Tonight, Wednesday:
Periods of Rain

Victoria Times

Classified 386-2121
News 382-3131

95th YEAR, No. 182 ★★ VICTORIA, BRITISH COLUMBIA, TUESDAY, JANUARY 16, 1979 15 CENTS DAILY, 30 CENTS SATURDAY

TEHRAN MOBS DANCE FOR JOY

Weeping Shah Quits Iran

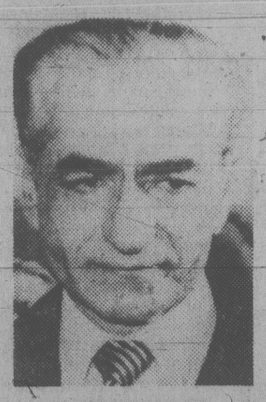
Times News Services

TEHRAN — Shah Mohammed Reza Pahlavi, rejected by his people and defeated by 14 months of violence that brought his country close to anarchy, flew weeping to Egypt today on his way to the United States and probable permanent exile.

Mobs danced with joy in the streets following his departure.

Many demonstrators pulled 10,000 rial ($144) bills from their pockets and ripped out the image of the shah, pasting a picture of Khomeini over the hole.

Other protesters roped the figure of the shah's father, Reza Shah, mounted on a horse in a downtown square and hauled it off its pedestal.



SHAH PAHLAVI
. . . sadly boards plane

The shah's arch foe, the Moslem religious leader Ayatollah Ruhollah Khomeini, said he would return to Iran from his Paris exile and lead a government to supplant the administration of Premier Shahpour Bakhtiar.

Observers said such a move could lead to new chaos.

In Paris, Khomeini greeted news of the shah's departure with the Islamic rallying cry, "God is great," and said the shah must now abdicate.

"This is a great victory for the Iranian people," he told a packed news conference at his villa in Neauphle-le-Chateau near Paris. "It is the first step in ending 50 years of tyranny and brutality by the Pahlavi dynasty.

"Final victory will come only with the abdication of the dynasty and, even more important, the end of foreign domination."

The 78-year-old leader of the Shiite Moslems of Iran who has lived 15 years in exile, said, "I shall return at the opportune moment."

His aides said Khomeini will remain in France at least until the end of this week.

He also said his government would seize the shah's fortune at home and abroad.

See SHAH page 14



Statue of shah's father hangs from its pedestal

SEVERE QUAKE ROCKS IRAN

United Press International

A severe earthquake rocked northern Iran today, earth monitoring stations around the world reported. There were no immediate damage or casualty reports, but scientists said the jolt could have had serious consequences.

The National Earthquake Information Service in Golden, Colo., said preliminary data indicated the tremor was centred about 60 miles south of Mashhad — an earthquake zone near the point where Iran, Afghanistan and the Soviet Union meet.

The U.S. Geological Survey and earthquake centres in Honolulu and Sweden reported the shock was measured at 6.7 to 6.8 on the open-ended Richter scale. It hit at 1:50 a.m. PST, early afternoon in Iran.

Any quake above magnitude 6.0 is considered capable of causing severe damage.

"It was strong enough to cause damage," a geophysicist in Colorado said. "The area is populated and there are chances of injury."

GIBSON JOINS PM AS KEY AIDE

Liberal leader Gordon Gibson today resigned both his legislative seat and party leadership, in order to become national director of the Liberal Party and special adviser to Prime Minister Trudeau.

Gibson joins Trudeau's campaign director, Sen. Keith Davey, and Jim Coutts, Trudeau's principal secretary.

The former North Vancouver-Capilano MLA will be responsible for liaison between the prime minister and the Liberal party, with responsibility to enhance the relationship between Trudeau and the membership.

Gibson's responsibilities are to prepare the party in the pre-election stage. His job ends the day the election writ is dropped, at which time he will be come a federal candidate himself.

GVLRA Rift As CUPE Talks Heat

By MIKE HUGHES
Times Staff

Greater Victoria school board chairman Carol Pickup said today she would like the board to pull out of the Greater Victoria Labor Relations Association unless GVLRA manager Carl Anshelm adopts a more positive attitude.

Pickup issued the withdrawal threat as she hammered the GVLRA for being too "abrasive and negative" in its approach to collective bargaining.

Her attack came as the municipal bargaining climate began to heat up with Anshelm applying for a mediator in the GVLRA's contract dispute with a joint bargaining committee, representing five locals of the Canadian Union of Public Employees (CUPE).

Anshelm said the locals are stalling but the charge was flung back at him by another CUPE local, which bargains independently.

Rick Doyle, president of Local 388, representing city inside workers, said today Anshelm is the one who is stalling. Doyle said he will recommend to an executive meeting Wednesday that they apply for a mediator.

Pickup said the GVLRA's approach to collective bargaining is unsatisfactory.

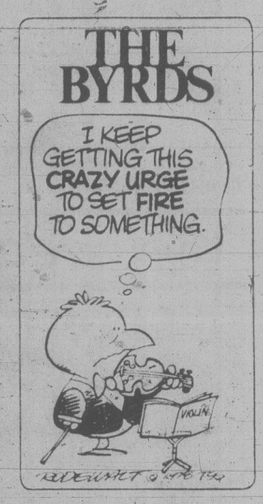
"It's a total anti-union, very abrasive, very negative kind of approach," she said.

She said in her opinion, the school board is not getting good value for the money it costs to belong to the association.

The board cannot opt out of the association during negotiations but she said she would support a motion to do so once a new contract has been ratified.

Pickup said she favors local bargaining where the employer deals directly with the employees rather than negotiate through an independent agency.

See RIFT page 14



6 Starving Horses Perish from Cold

Times News Services

A deep-freeze continues to hold much of B.C. in its grip, sending Monday temperatures to record-tying lows in Prince George, freezing out the water supply in Lytton and claiming the lives of six horses left to starve by residents and unlicensed guides in the Cassiar area.

Provincial conservation officer Brock Bailey said in Cassiar Monday at least 40 more horses are starving after being abandoned in cold weather that sent the thermometer skidding to -37 degrees celsius. He was unable to identify owners because the horses are not branded.

The temperature in Prince George dipped to -41 Sunday, tying a 1953 record and forcing cancellation of snowmobile and sled dog races. Two ski hills closed.

Heating problems closed several schools but none of the closures has lasted more than a day, a spokesman said.

A number of mills have been operating on a shift-by-shift basis and telling workers not to come in when it gets too cold.

A warming trend is expected to raise the temperature to a high of -20 today or Wednesday.

About 1,500 resident of the Fraser Canyon community of Lytton were left without water when a line between two reservoirs froze up. Work crews today had thawed about half the line between a 100,000-gallon reservoir and a smaller one 600 metres away.

Water has been hauled from Lytton Creek to the smaller reservoir, but the water pressure is down to 40 pounds an inch from the usual 100 pounds an inch.

Blizzard Death Toll Climbing

Times News Services

More storms were predicted today as the midwestern United States struggled to cope with hip-deep snow that threatened to disrupt fuel and food supplies.

The storm-related death toll climbed to at least 53. Seventeen deaths have been reported in Chicago, where 10 centimetres of fresh snow fell Monday on the 50 centimetres that strangled the second-largest city in the U.S. on the weekend.

About 600 travellers were stranded at Toronto International Airport Monday after airlines cancelled flights because of the massive U.S. snowstorms.

Most of Chicago's O'Hare Airport, the continent's busiest, remained closed Monday, stranding thousands. Work crews managed to clear one runway and hoped to have a second cleared today.

A storm which moved across Ontario dumping snow and freezing rain on southern and central regions resulted in at least one death.

U.S. weather officials warned there would be at least 10 centimetres more snow to contend with in Chicago today.

Illinois Gov. James Thompson declared a state of emergency in 22 counties Monday, then left for a family vacation in Florida. The governors of Iowa and Kansas also declared emergencies.

POST OFFICE LOUSES LOTO

TORONTO (CP) — The United States post office has clamped down on a disabled California truck driver who wants to buy Loto Canada tickets.

Jay Nagy, 55, of Bellflower, Calif., says he is looking for a Canadian agent to buy the tickets and send them to him in a plain brown envelope.

Nagy said he's been buying lottery tickets for years — 10 tickets a draw at $10 a ticket.

Until last week, that is, when Loto Canada returned his money order with a notice saying the U.S. post office would no longer allow the transactions.

He's had no problem with The Provincial lottery in Manitoba, on which he spends up to $50 a draw.

"They have a plain envelope with a box number on it," he said. "Loto Canada has a beautiful envelope, with big red letters. And that's what the U.S. is screaming about."

A spokesman for the U.S. post office said Monday it is against the law to send lottery material through the mail, even in states where lotteries are legal. They are not legal in California.

A Loto Canada spokesman said the lottery stopped responding to U.S. orders about a month ago "because the Canadian post office got in touch with us.

"There's an international postal convention under which countries help each other on undesired mail."

The spokesman said about $1.5 million worth of Loto Canada tickets are sold in the U.S. annually — a figure he doesn't expect will change much because "many sellers up here who are engaged in foreign sales already put the tickets in plain brown envelopes."

FLQers To Trial

Times News Services

MONTREAL — Jacques and Louise Cossette-Trudel waived their right to a preliminary hearing today on charges of kidnapping former British trade commissioner James Cross in October, 1970.

The were sent directly to trial, although a date will not be fixed until March.

The decision to go straight to trial came after more than two hours of private talks between defence lawyer Serge Menard and Crown prosecutor Jean-Pierre Bonin, who summarized the prosecution's evidence for Menard.

Win For Minister

Municipal Affairs Minister Bill Vander Zalm was today awarded $3,500 damages and costs in his libel action against Times Publishers, a division of FP Publications (Western) Ltd., former *Victoria Times* publisher Stuart Underhill, editor Barbara McLintock and cartoonist Robert Bierman.

The judgment by Mr. Justice F. Craig Munroe followed a three-day B.C. Supreme Court trial last week in which Vander Zalm claimed he was libelled by a Bierman cartoon in the June 22 edition of the newspaper.

The reasons for Munroe's findings were not immediately known because copies of his judgment were not available in Victoria.

During the trial the *Times* said the cartoon was not defamatory but, if it were, then it was fair comment on a matter of public interest. Vander Zalm was minister of human resources at the time.

ON THE INSIDE

Report Cards Debated

To fail or not to fail was the question Monday night as Greater Victoria school trustees took part in a heated debate on the merits of report cards. Page 2.

Keep Your Distance, Please

Despite the clicking cameras, Joe Clark remains the invisible man. Page 3.

What Soviet Students Learn

About 45 million children attend Soviet primary and secondary schools, which seem to be turning out mostly loyal, obedient, disciplined citizens. Page 5.

Computerized Coffins?

After the computer says you're dead, what then? Page 13.

Strike Chaos Mounts

Strike chaos is mounting in Britain as normally train-riding commuters take to the highways. Page 14.

City School Trustees Scrap

Greater Victoria school board was likened to a kindergarten class Monday night as trustees quarrelled over appointments to Camosun College council. Page 15.

Hope for the Deaf

Australian medical researchers have developed a substitute inner ear which they say gives hope of hearing to thousands of totally deaf people. Page 28.

INDEX

Births	19	Family	15,16
Classified	19-27	Finance	6, 7
Comics	17	Gardening	28
Deaths	27	People	13
Entertainment	13	Sports	8-10

Mail Poser In Puzzle

Postmarked New York, Dec. 28, the answers to the *Prevue* section pre-New Year's Payoff Puzzle was delivered in Victoria today, Jan. 16. Even allowing for the New Year's festivities, that's not great service.

In any event, there was no winner in that contest which means last weekend's *Prevue* puzzle was worth $150. A new puzzle and last weekend's answer will be found in *Prevue* published with this coming Friday's *Times*.

Joe Nearly Bayonetted

GOLAN HEIGHTS, Israel (CP) — Opposition Leader Joe Clark, inspecting a 12-man guard of honor on the lonely Golan Heights on today, collided with a Canadian soldier and nearly cut his head on a rifle bayonet.

Embarrassed, Clark explained later that he had never inspected an honor guard before.

"I'm sorry, I apologize," he said.

"I should have stayed in line."

The soldier, Master Cpl. Ken Metke of Comox, took it in his stride.

It had never happened before, he said. "But it could happen to anyone I guess."

On his arrival at Camp Zouani, where 125 Canadian soldiers work to keep Israeli and Syrian forces apart, Clark was greeted by two rows of beret-topped United Nations troops lined up as an honor guard—seven men in the front, five in the back.

Clark moved slowly down the front rank, looking each soldier in the eye and pausing once to speak.

After passing the sixth soldier, he made a sharp left turn and ran into Metke.

Regaining his balance, Clark completed his inspection. But his troubles were not yet over.

Shortly before he left—following a tour of the camp and a briefing on its activities—he was smacked by a door leading into the camp mess.

Logging Ban Precedent Set

By MARK HUME
Times Staff

Fisheries and Environment Canada has slapped a permanent logging ban on a Queen Charlotte Islands watershed because of fear that cutting could cause slides or severe erosion.

It is the first time that logging has ever been halted for that reason in the Charlottes.

Although the area involved is relatively small, about 50 acres, the ban is seen as a precedent-setting move.

Large areas of the Queen Charlotte Islands are excesively steep and many sites in the South Moresby Wilderness Proposal area have been identified as unstable.

Federal fisheries officer Jim Hart said from his office in Queen Charlotte City today the area closed to logging is on Riley Creek in Rennell Sound, on the west coast of Graham Island.

He said that Q.C. Timber Ltd. has been ordered not to cut a single tree on the site identified by forestry and fisheries experts as unstable.

Hart said most the flat ground has been logged off.

"They're moving into the steep areas a lot now . . . it has us concerned."

Hart said that because of the combination of high rainfall and steep terrain in the Charlottes, it is absolutely necessary to leave timber in some areas.

A 1978 report by the provincial environment ministry states: "It is well documented that forests play an important role in stabilizing slopes and that clear-cutting promotes erosion and landsliding. Observations . . . reveal that this is also true of western Graham Island and undoubtedly for all steeplands in the Queen Charlottes."

Research has shown that four or five years after a tree has been cut its massive root network disintegrates, and the anchor that has held the soil is removed.

"Certainly there's lots of evidence up here as to what can happen," said Hart.

"We've had some slides and erosion (in the Rennell Sound area) already. Most of it has been directed at the sea but some has occurred in watersheds. In one case a slide flushed right out the creek to the estuary."

HIJACK

BEIRUT (AP) — Three Arabic-speaking gunmen hijacked a Lebanese airliner with 73 persons on board on a flight to Amman, Jordan, today. The plane landed at Beirut airport after abortive attempts by the three to take it to Cyprus or Turkey, airport officials reported.

To Fail or Not to Fail. . .?

To fail or not to fail was the question Monday night as Greater Victoria school trustees took part in a heated debate on the merits of report card grades.

The end result was that report cards will continue to show F for failure.

Discussion of a locally-designed report card caused a split in the usual five-four voting pattern of the board.

Dr. Martin Levin disagreed with a remark by trustee John Young that failing students has a negative impact and should be abolished.

The board is divided between the administrative types and the educational philosophers, who now have the strongest representation. Both Levin and Young belong to the second group.

Their disagreement surprised other trustees.

"A milestone, a milestone — or is it a millstone?" commented Dr. Mark Fisher.

Young's stand against failing grades was supported by trustees Mary Breer and chairman Carol Pickup, who commented that the system usually fails the child.

"It's high time we admit we are failing and not the child," said Pickup.

She said failure results in a harmful loss of self esteem by the time the student reaches young adulthood.

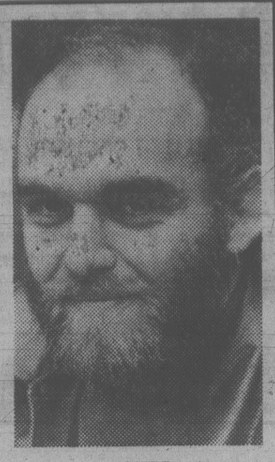
Levin said grading is necessary and that failure is a a reality that can be an important experience.

Fisher said he is "bugged" by the protective attitude toward students and said a system where no one ever fails is a mediocre system where nothing of value is learned.

Trustee Susan Brice pointed out that the report card, submitted by Victoria high school, is for senior secondary students who should have learned to cope with the system.

She said there is ample room on the card for teachers to explain grades.

Students who don't show effort or willingness to learn should fail.



FISHER
. . . some must fail

279 PINTS OF BLOOD DONATED

The Red Cross was given 279 pints of blood at the headquarters clinic at 1046 Fort on Monday.

"We didn't expect more than 240," said Red Cross official Gerry Savage. "If we keep that up, we will be over the top (900 pints) by Friday."

Red Cross is seeking more donations this week to build up the bank. Supplies were low in the last week of December due to a poor turnout of donors in Vancouver.

Today a clinic is being held at Sidney from 2 to 8 p.m.

A clinic will be held at the Esquimalt Recreational Centre Wednesday from 2 to 8 p.m.

Way Sought Around Easement

Saanich municipal officials have been asked to explore means of providing sewers and storm drains to a 52-lot subdivision in the North Quadra area without obtaining an easement from poultry farmer Richard Fatt.

Originally the sewer route proposed by Saanich would have traversed the farm property, but officials realigned it to skirt the adjacent residential lots of Fatt and his father on Dieppe Road.

However, the change still failed to satisfy Fatt, who opposed the easement unless he was given an assurance that the farm operation could continue.

Such an assurance could only become a reality, he argued, if the property to the south were placed in the Agricultural Land Reserve, to act as a buffer between the farm and encroaching residential development.

Fatt's solicitors, Harman and Company, submitted a letter drawing attention to this basic conflict.

"Mr. Fatt has repeatedly brought to council's attention the self-evident fact that adjoining farms and residential properties just do not mix, and once the adjoining properties are fully developed residentially it will only be a short time before complaints will be lodged against the farm operation and pressures brought to bear to get rid of it," the legal firm stated.

At Monday night's council meeting a spokesman for the North Quadra Land Use Protection Association expressed concern about a newspaper report indicating that two Saanich officials saw expropriation as the only way out of the dilemma.

Charles Ryan said association members are strongly opposed to expropriation.

But Ald. David Paterson assured him that no council member had advocated that extreme step.

"I don't believe it's the intention of this council to entertain expropriation proceedings," he said.

Priority Goals Outlined

A report from Greater Victoria schools superintendent Allan Stables citing reduction of elementary class sizes, student consultation and community involvement as high priority objectives for 1979 was received by the school board Monday night.

The board referred the report to its new planning committee for study.

Stables said reduction of the pupil-teacher ratio in elementary classes is an important goal that should be achieved by June of this year.

A committee of student council delegates from around the district should be formed by March 31.

THE OUTCASTS

by Ben Wicks



Land Sale Chaos - NDP

Victoria NDP MLA Charles Barber said Monday the provincial government's plan to sell Crown land will create chaos in the real estate market and poor housing developments.

Barber said the plan reveals Premier Bill Bennett's desperate desire to be re-elected because the depressed construction market indicates there is no housing crisis or need to make land available for building.

He said the Crown land would be quickly bought by developers who will build more of the poor housing developments that now plague the province.

Lands Minister Jim Chabot said Monday the government would begin selling Crown land in three or four months.

Chabot confirmed the sale after Bennett told a Social Credit regional convention here Saturday that selling Crown land would give young people an opportunity to own a piece of the province.

Barber said, however, a survey conducted three years ago shows there is little Crown land available near Vancouver or Victoria, the main population centres in the province.

"There is is no overwhelming sense of urgency right now," he said.

Barber said if the provincial government makes thousands of hectares of Crown land available and simultaneously phases out regional districts, a major regulator of land use, the developers and speculators will buy it and chaos will follow.

"What the developers will do is build the kind of sleazy developments we have come to know in B.C."

Chabot said large tracts of Crown land will be broken into smaller parcels and put on the open market at either market value or 10 per cent below market value.

Commenting on the B.C. Resources Investment Corporation decision to issue a prospectus because the cabinet order exempting the corporation was ridiculous, Barber was complimentary.

He said attempting to sell shares without a prospectus is a shoddy business practice that was outlawed in private enterprise years ago and Premier Bill Bennett should not follow the practice.

Barber said last week that the exemption might be illegal, and the NDP might appeal the move.

David Helliwell, corporation president, said Monday the corporation will provide a prospectus before the provincial government issues shares in the corporation.

The cabinet passed an orde. Wednesday exempting the corporation from having to file the prospectus, as required by the Securities Act.

Helliwell said that was only done to allow Bennett to announce his plan to distribute five free corporation shares to every citizen of the province without violating the Securities Act.

Earlier, Robert Scott, president of the Vancouver Stock Exchange, said the corporation would not be listed on the exchange until it provided information.

Scott said he hopes the stock exchange will be able to call a market on the shares shortly after they are distributed in August so people will know their true market value.

One unit of five common shares will be available to all of B.C.'s 2.4 million residents who are Canadian citizens or have qualified and applied for citizenship and who have lived in B.C. for one year before applying for the shares.

Hospital Death Ruled Accident

A coroner's jury has ruled accidental the death of a 63-year-old man whose clothes caught fire while smoking in a pavilion at Royal Jubilee Hospital.

James William Patullo died Dec. 26 in the burns unit of Victoria General Hospital from complications caused by the third-degree burns he suffered Dec. 21 when his hospital issue polyester-cotton blend pyjama bottoms ignited.

The jury made no recommendations that other materials be used after being told by a hospital official that wool also could be flammable and using fire-retardant clothing or treating cloth was too expensive.

James Holden, Jubillee director of supply services, said two expensive fire-retardant materials are used for hospital clothing but only in high-risk areas.

Patricia Ramsey, head nurse in Patullo's ward, said although smoking was discouraged in other than approved areas, it was not specifically prohibited in the bathroom where Patullo smoked.

REZONING BID TO COMMITTEE

Saanich council Monday night referred to its planning committee a rezoning application by a developer who wants to add two wings to an existing apartment building on Glasgow Avenue.

The proposal by G-Plan Properties is supported by municipal planner Gil Laurenson but opposed by the Advisory Planning Commission.

Ald. David Paterson expressed concern that the rezoning application comes from a developer who is being sued by Saanich for overdue property taxes.

But Ald. Howard Sturrock said it's possible the taxes haven't been paid because the apartment in its present form is not a money-making enterprise. He suggested a public hearing be called on the matter.

In other business, council:

—Scheduled for Feb. 2 the first sitting of the local court of revision dealing with the business tax assessment roll.

—Approved a 10 per cent increase in the municipality's 1979 kennelling contract with the Society for the Prevention of Cruelty to Animals.

—Sent back to the parks and recreation committee a proposal that fees at the new Cedar Hill golf driving range be halved for a trial period to encourage use of the facility.

Smash-Grab

Two youths are being sought in connection with a smash and grab at Hygrade Radio in the 800-block View late Monday night.

Police said thieves took a portable television after smashing in a 10-foot by six-foot plate glass window in the store.

Colony MOTOR INN
PETER CHIPMAN
FROM 8:30
THE NEW LOUNGE
1-13

School Name Change?

The University of Victoria board of governors will be asked to change the name of the department of music to the school of music.

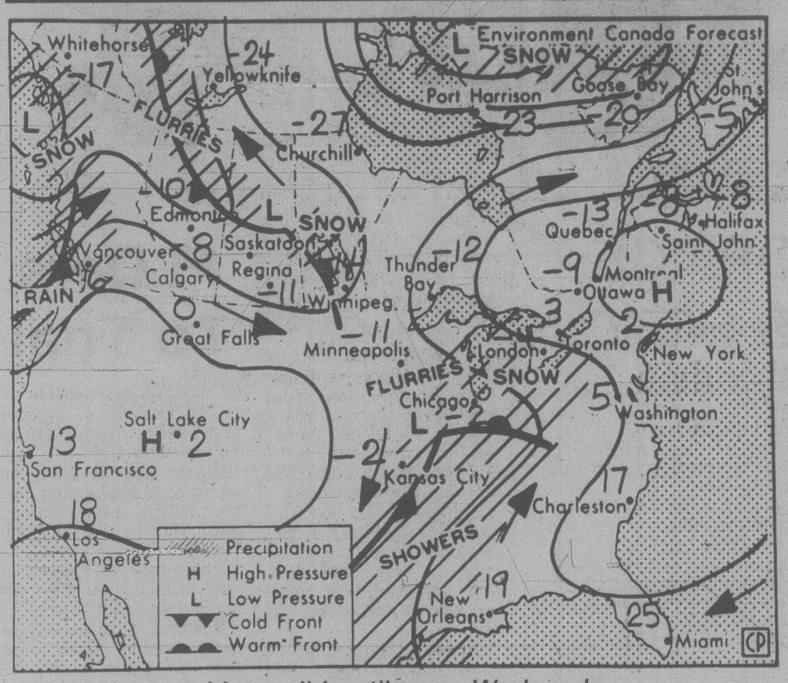
The proposal has already been approved by the UVic senate.

Dr. George Corwin, a conductor in the department, said the word school more accurately describes the activities being carried on. A school of music trains musicians to a professional level while a deparment deals mainly with laymen and amateurs on music appreciation and basic skills.

Island Saw Co.
617 Chatham Street 384-5500
1-20

SPEAK OUT!!
DISABLED PERSONS — tell us your experiences with the employment system . . .
AT A
COMMISSION HEARING
OF THE PANEL ON HANDICAPPED
Jan. 25 and Jan. 26
6:00-9:00 p.m. 1:00-5:00 p.m.
C.N.I.B. Auditorium
350 East 36th Ave., Vancouver
CHAIRMAN: LAURIER LAPIERRE
COMMISSIONERS: Four Panel members
To make presentations, arrange a time — phone SPARC of B.C. at 736-4367
EVERYBODY WELCOME

the weather



Map valid until noon Wednesday

A weather disturbance brought occasional light rain to the outer coast and some light snow to other coastal areas and the central interior during the night. A more active Pacific storm will move to the north coast today bringing rain to most coastal areas and spreading occasional snow through the interior. Milder temperatures are expected along the coast today as the Pacific air spreads into all areas. The milder air will flood into the interior tonight and Tuesday, forcing Arctic air to retreat and slowly moderating interior temperatures.

ENVIRONMENT CANADA WEATHER OFFICE 10 a.M. FORECASTS

Valid Until Midnight Wednesday

Greater Victoria: Today, cloudy with a few periods of light snow and a risk of freezing rain turning to rain later in the day. Highs 4 to 6. Lows tonight near 2. Wednesday, cloudy with rain changing to a few showers by noon. Highs near 6.

Greater Vancouver, Lower Mainland, East Vancouver Island: Today, cloudy with occassional light snow or freezing rain turning to rain in coastal areas later today. Chance of occassional freezing rain tonight in interior valleys. Highs 3 to 5 and 0 to 4 inland. Lows tonight 0 to 2, dropping to -3 inland. Wednesday, cloudy with rain changing to a few showers by noon with a chance of some snow inland. Highs 4 to 6, near 4 inland.

North and West Vancouver Island: Today and Wednesday, cloudy with periods of rain except occasional wet snow in some areas today. Highs 5 to 7 except several degrees lower inland. Lows tonight near 2.

TEMPERATURES

Yesterday	Max.	Min.	Prcp.
Victoria	2	0	—
Normal	6	2	
One Year Ago			
Victoria	9	6	trace

Across Canada

Prince Rupert	0	—4	—
Prince George	—26	—30	0.9
Terrace	—15	—16	2.4
Port Hardy	2	—1	0.4
Tofino	5	1	—
Comox	1	—2	—
Vancouver	1	—2	—
Kamloops	—13	—23	—
Cranbrook	—16	—30	—
Williams Lake	—17	—24	0.8
Fort Nelson	—29	—33	—
Peace River	—25	—33	—
Edmonton	—20	—27	—
Jasper	—20	—26	—
Banff	—14	—23	—
Calgary	—17	—30	—
Lethbridge	—22	—35	—
Medicine Hat	—23	—33	0.3
N. Battleford	—24	—32	—
Saskatoon	—24	—30	—
Swift Current	—20	—25	0.2
Prince Albert	—25	—29	—
Moose Jaw	—24	—29	—
Regina	—25	—29	—
Yorkton	—22	—32	—
Thompson	—32	—45	—
Brandon	—26	—36	—
Winnipeg	—26	—34	—
The Pas	—25	—33	—
Kenora	—24	—34	—
Thunder Bay	—28	—38	—
Toronto	—11	—14	0.8
Ottawa	—12	—15	0.2
Montreal	—13	—17	0.8
Quebec	—13	—24	—
Halifax	6	—12	—
Charlottetown	4	—17	0.2
Fredericton	0	—22	—
St. John's	9	—11	5.9
Whitehorse	—18	—20	0.2
Yellowknife	—32	—34	—
Inuvik	—21	—26	—

United States

Seattle	6	2	—
Spokane	— 6	—19	0.5
Portland	4	0	—
San Francisco	11	7	15.5
Los Angeles	13	11	25.1
Las Vegas	9	6	10.9
Phoenix	17	12	0.5
Chicago	—13	—18	2.0
New York	— 2	— 5	—
Miami	21	16	—

World Temperatures

Amsterdam 0, —9; Athens 6, 1; Bangkok 31, 23; Beirut 17, 10; Belgrade —1, —3; Berlin —1, —3; Bogota 19, 5; Brussels —2, —6; Buenos Aires 30, 24; Cairo 17, 9; Caracas 27, 13; Chicago —15, —28; Copenhagen —2, —5; Frankfurt —4, —10; Geneva 0, —8; Helsinki —2, —5; Hong Kong 14, 9; Jerusalem 13, 6; Johannesburg 28, 16; Lima 25, 20; Lisbon 15, 8; London 8, 6; Madrid 9, 1; Manila 29, 17; Mexico City 22, 5; New Delhi 22, 12; Nicosia 19, 10; Oslo —8, —13; Paris 3, —4; Rio 30, 17; Rome 5, —5; San Juan 29, 23; Sao Paulo 24, 15; Seoul 2, —9; Singapore 31, 22; Stockholm —1, —4; Sydney 25, 20; Taipei 14, 10; Tel Aviv 17, 11; Tokyo 11, 1; Vienna 1, -1.

CITY'S WEATHER RECORD

Sunshine, Jan.	50.9 hrs.
Last Jan.	16.6 hrs.
Normal (30 years)	27.8 hrs.
Sunshine, 1979	50.9 hrs.
Last Year	16.6 hrs.
Normal (30 yrs.)	27.8 hrs.
Precipitation, Jan.	4.7 mm
Last Jan.	35.7 mm
Normal (30 years)	55.2 mm
Precip., 1979	4.7 mm
Last Year	35.7 mm
Normal (30 yrs.)	55.2 mm

Sunrise, Sunset Wednesday
(Pacific Standard Time)
Sunrise 07:59 Sunset 16.49

TIDES AT VICTORIA
(Tides listed are Pacific Standard Time)

	Time	Ht	Time	Ht	Time	Ht	Time	Ht
	H M	Ft.	H M	Ft.	H M	Ft.	H M	Ft.
16	0730	8.3	1100	7.4	1455	7.8	2255	3.0
17	0740	8.4	1200	7.1	1550	7.3	2325	3.6
18	0735	8.5	1320	6.7	1705	6.8		
19	0000	4.3	0755	8.5	1600	6.1	1830	6.4
20	0035	5.0	0800	2.6	1625	5.5	2000	6.1
21	0100	5.7	0820	8.7	1635	4.7	2200	6.1

TIDES AT SOOKE

	Time	Ht	Time	Ht	Time	Ht	Time	Ht
	H M	Ft.	H M	Ft.	H M	Ft.	H M	Ft.
16	0445	8.1	1000	7.1	1420	8.7	2220	3.2
17	0520	8.3	1055	6.8	1500	8.3	2250	3.8
18	0545	8.4	1150	6.6	1545	7.7	2315	4.4
19	0615	8.6	1250	6.3	1645	7.2	2340	5.0
20	0700	8.8	1350	5.9	1840	6.7	2345	5.5
21	0725	9.0	1510	5.2	2020	6.4	2345	6.0

TIDES AT FULFORD HARBOUR

	Time	Ht	Time	Ht	Time	Ht	Time	Ht
	H M	Ft.	H M	Ft.	H M	Ft.	H M	Ft.
16	0005	2.8	0750	11.0	1345	7.8	1755	8.8
17	0030	3.4	0825	11.0	1430	7.3	1850	8.4
18	0105	4.1	0845	11.0	1525	6.8	1955	8.1
19	0145	4.9	0905	10.9	1610	6.2	2110	7.8
20	0220	5.8	0935	10.8	1655	5.5	2235	7.8
21	0315	6.7	1000	10.8	1730	4.7		

Under Estimate

Six of the 10 bids on installation of a 4,400-metre section of water pipe from Stelly's Cross Road at Central Saanich Road to the Experimental Farm on Bourne Terrace were well under the estimated $603,000 when opened Monday at the Capital Regional District.

The low bids are attributed to lack of projects in the area.

The tenders are being examined by engineering staff and it is expected the contract will be awarded after next week's regional board meeting.

Engineer Michael Williams said he is happy with the bidding, adding: "The construction industry is not working to capacity and, because of that, competition is keen."

There was a difference of $321,276 between the low bid of Four Star Construction at $412,229 and the high bid from K. Viney Construction at $733,506.

Other bids were Alberni Excavation, $517,985; Chew Excavating, $563,880; Goodbrand Construction, $654,-987; H.B. Contracting, $469,-600; Don Mann Excavating, $513,183; Standard General Construction, $665,864; Upland Excavating, $718,276, and Webb and Trace, $447,-987.

'NO OBLIGATION'

Esquimalt aldermen decided at a closed meeting Monday the municipality has no legal obligation to correct a five-year-old faulty sewer installation at an Admirals Road condominium.

The strata title corporation consisting of the 12 owner-occupants at 642 Admirals will be instructed to bring the sewer up to standard, Mayor Art Young said today.

Municipal engineer Mac Campbell recommended 90 days be allowed for the work, estimated to cost $12,-000.

Based upon advice from the municipal solicitor, council agreed there is no liability to Esquimalt, even though the sewer apparently passed municipal inspection at the time it was installed.

SOCK IT TO ME
—say our press crews! The impossible we do before lunch — the ridiculous takes a little longer. One copy or 10,000 . . . we do "instant printing" better at
IDEALETTER SERVICES LTD
2524 Government St. 382-9296
(across from the Rosebud Bakery)

making waves...
Island Hall Hotel
by assuring
Success
for that important
Seminar, meeting or convention
We'll help you organize the details and remove the headaches for you . . .
So you can sit back and relax — you've got professionals on your side — now enjoy your success.
Full convention facilities.
OFF SEASON RATES NOW IN EFFECT
Call us today!
Island Hall Resort Hotel "On Beautiful Parksville Bay"
BOX 340, PARKSVILLE, VANCOUVER ISLAND 248-3225

The Invisible Man In Public View

By ALLAN FOTHERINGHAM
Special to The Times

JERUSALEM — One of the proofs of the disintegration of our society along with drive-in restaurants and polyester slacks, is the semantic nonsense of a "photo opportunity."

The photo opportunity is an invention devised by Ron Ziegler, the press secretary of the not-lamented Richard Nixon. What is so remarkable, so astonishing, is how quickly the nonsense has been accepted into the lingo of respected politicians who so often want to fake illusion for reality.

In classic form, when one politician wishes to huddle behind closed doors with another politician, a "photo opportunity" is announced. The press is allowed into the room for up to a fat three minutes and snaps away furiously while the leaders, in animated fashion, exchange inanities about the weather and their children's difficulty with acne.

The lowly pencil press gazes about in boredom, noting the color of the drapes and the number of water glasses.

The Joe Clark tour of the globe has been one long photo opportunity. Everyday in every country the program is sprinkled with the hated phrase. On Monday in Jerusalem there were four such attempts to substitute the illusion for the reality.

Things have now reached the stage where Clark took into some of his meetings with top Israeli leaders two corporate fund raisers from Toronto — while of course the press remained outside.

Irving Gerstein, president of People's Credit Jewellers, and Jeffrey Lyons, a Toronto lawyer who is an old friend of Clark's with the wives joined the Clark entourage here.

The concern is two of the ridings in Canada where the Jewish vote is crucial.

What pointed out so dramatically the Clark reliance on the transparent fiction of the photo opportunity was an embarrassing encounter with the impressive figure of Shimon Peres, leader of the opposition in the Knesset.

The ritual photographs had been snapped and Canadian reporters dutifully began to shuffle from the room when a Peres aid signalled them to sit down. Canadian ambassador Ted Lee indicated his concern in a stage whisper once he realized the reporters were going to stay. But Peres indicated he had no objection that the session be on the record and turned to Clark.

The Conservative leader, swallowing hard, allowed that he would be very pleased to have the press present.

What followed was a rather embarrassing contrast in the two men as Clark, again seemingly unprepared by his staff, flitted around the edges of the Israeli-Jordanian dispute over the west bank and appeared increasingly uneasy with the Canadian reporters recording every word.

In the middle of the session, Peres' secretary appeared with an urgent message and Peres suddenly bolted from his seat, and sprinted to the door on his way to the adjoining Knesset chanber for a speech on a shuffle of the Menachem Begin cabinet. A rather befuddled Clark was left in midthought.

The point of all this is that Clark, while girdling the globe, does not appear to want to say anything. In ten days in which there has been almost as much idle time sitting on planes and in airports as there has been on the ground, he has not submitted himself to a press conference.

While travelling cheek in jowel with the clutch of reporters, passing them on elevators, meeting them at the lost luggage counter, he avoids — or his staff makes sure he avoids — formal encounters with them.

It fits in with the strategy at home, where Clark in the last two years has not ventured once into the national press building theatre for a formal press conference before the full parliamentary press gallery. In those two years he has had two informal question-and-answer sessions in more guarded surroundings.

One would like to think, when you travel around the world with someone, you would get to know him better. The Clark image-makers aboard have managed the opposite. He is not available for a beer, a chat, an off-the-record discussion of his real thoughts or an extended on-the-record submission to questions.

The game plan would seem to be to get Clark to election date without submitting him to a full scrutiny of his policies, his plans, his dreams, his fears.

It seems crazy, but in this age of instant television and press saturation, the electronic media has made it possible for a politician to become even more invisible.



Clark...'photo opportunity' in New Delhi

RED BIKINI GIRL IN ASYLUM BID

CANBERRA (Reuter) — An 18-year-old Russian woman in a red bikini who jumped through a cruise ship porthole in Sydney harbor and swam ashore to seek political asylum may be allowed to stay in Australia, Acting Foreign Minister Ian Sinclair said today.

Sinclair told a news conference that the woman, Lillian Gasinkayov, does not qualify for political asylum, but she may be allowed to stay under other immigration rules.

Miss Gasinskayov, a waitress, jumped from the Soviet liner Leonid Sobinov Monday night and swam to a nearby wharf. A passerby found her shivering near the dockside.

Slide Kills Three

INNSBRUCK, Austria (AP) — A 160-metre wide avalanche of ice and snow roared down Mount Seegrube Monday, killing three American students on a vacation in the Alps. Seven other persons were injured.

About 300 volunteers from Innsbruck and nearby villages, summoned to the scene by skiers who were able to free themselves, searched the site for victims.

There had been little snow on the 2,100-metre mountain a few kilometres north of Innsbruck but about one metre fell overnight.

'I Don't Think I've Been Bad. . .'

NEW YORK (AP) — Billy Carter asserted today that his words and recent behavior have been cited out of context and said: "I don't think I've been bad."

As an example of his activities being put in a bad light, he cited a much-publicized episode in which he urinated on the Atlanta airport runway.

"We were on the end of the runway waiting for three hours," President Carter's brother said on the ABC-TV program *Good Morning America*. "A reporter apologized to me because he also got out and did the same thing. We had a policeman with us. I asked if it was all right."

The reporter was not named.

Crisis Food Aid Set

ROME (Reuter) — Emergency food aid for four million hungry people in seven countries was announced today by the UN Food and Agriculture Organization (FAO).

Supplies for flood victims in Vietnam will total $2.5 million and make up the largest slice of the $11-million package. People hit by natural disasters in India, Sri Lanka and Mauritania will also benefit.

Aid worth more than $3 million will feed refugees in Bangladesh, Honduras and Lebanon.

The FAO said a grant of $1.6 million for Lebanon would help feed more than 110,000 people displaced by recent fighting.

TAIWAN VETOES MAINLAND NEWS

TAIPEI (AP) — The Nationalist government has banned foreign news reports on Peking's proposals for postal, trade and air links between Taiwan and the mainland, government sources said today.

They said a government agency in charge of publications and information has received many calls from readers who said foreign newspapers reporting Peking's overture would harm the morale of the people on Taiwan and asked the government to take urgent steps to ban these newspapers.

The sources did not say how many issues of foreign newspapers or magazines were banned or suspended.

The proposals from the mainland began about the time the United States recognized Peking on New Year's Day and broke diplomatic relations with Tai-

Peking Seeks To Join IMF

WASHINGTON (UPI) — The People's Republic of China is signalling it wants to join the International Monetary Fund.

First public hint of Peking's westward glance was revealed Monday by Sen. John Glenn, D-Ohio, on his return from an 11-day trip to China, Thailand, the Philippines, Japan and Korea.

Glenn said he conferred for an hour with Feng Tien-shun, manager of the Bank of China, who disclosed Peking's desire to join the monetary group.

The IMF, which groups together the major industrialized nations, maintains a multi-billion dollar fund on which member countries can draw to meet balance of payments difficulties.

So far, the only communist members are Romania, Vietnam, the People's Republic of Yemen, Cambodia and Yugoslavia.

The Soviet Union and most of its east European allies have avoided contact with the IMF, which they regard as an exploitative imperialist bloc.

IMF membership carries with it the annual obligation of making detailed disclosures of a member nation's economy. These reports are not released publicly but are available to all IMF members.

An IMF spokesman said he saw no special problems in China joining the organization. But he indicated the IMF had not heard directly from the Chinese about their interest.

A major difficulty in current U.S.-China trade remains the question of unsettled claims.

When the Communists seized power in 1949, the United States froze Chinese assets in the United States and China nationalized U.S. property in China.

Treasury Secretary Michael Blumenthal will seek to negotiate a settlement when he goes to Peking in March.

capital scene

Association for Children with Learning/ Disabilities will hold an open meeting tonight at 8, George Jay school library. Probation officer Bernie Agg and teacher Nona Munro, of Vancouver's Operation Step Up, will speak about programs for delinquent youths.

Institute of Power Engineers monthly meeting Wednesday, Jan. 17, 7:30 p.m. in the board room, Senior Ranks Mess, CFB Esquiamlt.

Committee for Western Independence will hold a public meeting to discuss MacMillan Bloedel takeover speculation Wednesday, Jan. 17, 8 p.m., 1110 Hillside.

Robin Hopper will speak about pots and potters to the Asian Art Society Thursday, Jan. 18, 8 p.m., 1040 Moss.

The Greater Victoria Citizens' Counselling Centre will hold a workshop on self-discovery and expression Thursday, Jan. 18, 8-10:30 p.m., in room 103, Metropolitan United Church. Phone 384-9934 for further information.

Fairfield Activity Centre (New Horizons) January birthday party Thursday, Jan. 18, 2 p.m.

Order of the Royal Purple Chinese auction Thursday, Jan. 18, at 8 p.m.

Arbutus Toastmistress Club regular meeting Thursday, Jan. 18, 8 p.m., Carnarvon Park Rec Centre.

Association of Women Electors annual meeting Thursday, Jan. 18, 7:30 p.m., Princess Louise Room, Empress Hotel. UVic's Dr. Daniel Koenig will speak about B.C.

Canadian Authors Association will present authors Terry Reksten and John Green Thursday, Jan. 18, 7:30 p.m., at the Saanich library.

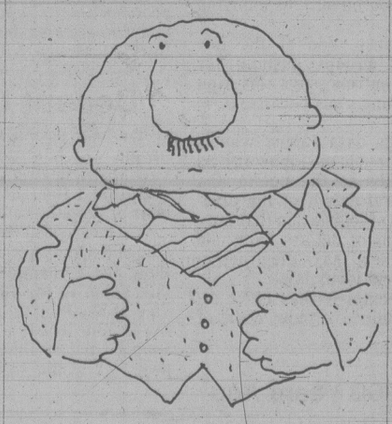
If you've bought an RRSP, maybe you've made a mistake.

Did you purchase your RRSP at the usual place just because it was convenient?

Many people consider buying RRSP's a matter of convenience. But when you invest only once a year in an RRSP and the outcome of that decision will affect your entire retirement, you owe it to yourself to seek out all the options.

Royal Trust offers six RRSP options. For example, your guaranteed interest returns can vary like a savings account or be guaranteed for 5 years. You can invest in a bond fund, or a mortgage fund. You can participate in our Canadian common stock fund. Or, you can have a self-directed plan.

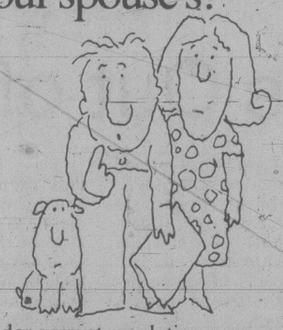
The choice is yours.



Did you pay a commission to buy your RRSP?

The amount of dollars available for your retirement is dependent on how much is actually invested each year. If you pay a commission, less goes into your account. That doesn't have to be, and it doesn't happen when you buy a Royal Trust RRSP.

Did you put this year's RRSP deposit in your own name again, rather than your spouse's?



Under current regulations, you and your spouse will each be allowed up to $1000 of retirement income after age 65 without paying any tax. You can now make all or part of your allowable annual RRSP contribution in your spouse's name and still claim it as a deduction from your taxable income. That way you get the tax deduction now, and you both may claim a $1000 deduction later.

Spousal RRSP's make a lot of sense.

Did you invest your cash in an RRSP and borrow funds for a major purchase?

You should have borrowed the funds for your RRSP and saved your cash for that major purchase. The interest would have been at our lower Tax-Saver Loan rate, and it would also have been tax deductible. The result would have been a considerable savings over your non-deductible, higher rate consumer loan.

Sometimes it pays to borrow to save.

Did you make a mistake?

If you haven't made this year's contribution, you can still avoid these potential mistakes. Talk things over with Royal Trust first.

If you have already made this year's contribution, we can still help. Most RRSP's can be easily transferred without affecting your annual allowable contribution or income tax status. If you agree that a Royal Trust RRSP is better for you than your present plan, we'll have it quickly switched over.

And don't miss depositing for the 1978 tax year because of a lack of funds. Talk to us about a Tax-Saver Loan. Your tax savings alone could more than offset your interest costs.



You'll make no mistake by picking up your free RRSP booklet from your nearest Royal Trust branch.

Royal Trust RRSP's
Make no mistake about it.

Royal Trust Bldg., 1205 Government St., Victoria 388-4311
Other offices in Vancouver and Kelowna

Victoria Times

TUESDAY, JANUARY 16, 1979

GORDON BELL, Managing Editor | COLIN McCULLOUGH, Publisher | BARBARA McLINTOCK, Editor

Still Another Commission

It's a pity to be discouraging about the decision of the Greater Victoria school board last week to set up a commission to study "educational needs" in the school district.

The idea is obviously well-intentioned and fits well with the general principles of community involvement and consultation. But a quick look at the history of such commissions is enough to show that the results seldom justify the efforts put forth.

In Greater Victoria, for example, a similar sort of plan was adopted in 1969. At that time a new director of instruction, John Wiens, had been appointed for the district. Wiens proposed the idea of gathering together parents, teachers, students, administrators, taxpayers and board members to look at the underlying goals and needs of the school system. The board of the day approved the idea and Project Learning was born.

Public meetings were held, local committees were set up within the district, reports were written. Many members of the public were enthusiastic; some of the meetings were attended by more than 100 people.

Yet now, almost 10 years later, who remembers that Project Learning even existed? The underlying goals of our school system have changed little, although it may be argued that the move to more choice in school programs — more-structured schools, less-structured schools, parent involvement schools, community involvement schools, and so on — was encouraged by the results of the project.

More recently, a couple of provincial governments have tried the broad-based, consultative approach to making fundamental decisions about schools. NDP education minister Eileen Dailly indeed consulted so much that scarcely a decision was made during her 39 months in office. Socred Education Minister Pat McGeer tried to consult everybody about the core curriculum, and ended up with one that was virtually identical to the one the civil servants had written in the first place.

Quite simply, the depth of division in the community concerning education is such that consensus is unlikely ever to be achieved. The taxpayers who believe that schools could be run just as efficiently and more cheaply if "frills" were removed will never agree with the parents who want the schools to provide their children with small classes, subjects outside the core curriculum, and a wide introduction to their community. The residents who want to close down schools as the over-all district school population decreases will never agree with those who believe the benefits of the small neighborhood schools far outweigh their costs.

In the end, the school trustees will have to listen to all the arguments from each side and then make their own decisions. The arguments have been articulated over and over again, well and clearly by each side.

The board might as well just make its decisions now, because the commission is unlikely to give it any help in finding a commonly-held direction in our community.

Words of Praise

Words of praise today for Provincial Secretary Hugh Curtis who, since taking over the portfolio last month, has made a number of sensible, useful decisions.

First, Curtis announced a thorough study of B.C. Buildings Corporation operations, a step that should improve the efficiency and responsiveness of that Crown corporation.

Curtis also made public a list of all recipients of money from B.C. lottery funds, a move that should have come months or years earlier. He has promised as well to maintain a policy of openness regarding the use of the $1.1 million the province receives each month from the lottery profits.

Now Curtis has rejected a "mini-world" proposal for the St. Ann's Academy site and has told BCBC to break off negotiations with the group of businessmen who were developing the idea. The minister recognized that the St. Ann's property is "priceless in terms of its relationship to Beacon Hill Park, the legislative precinct and the Inner Harbor" — a recognition that apparently escaped other cabinet ministers who were reported to be enthusiastic about turning the site into a gaudy Disneyland-type tourist attraction.

Curtis is right. The historic site deserves better than a 14-foot replica of St. Paul's Cathedral, a 12-foot Big Ben and a miniature Thames River running through it.

If Curtis continues a pattern of such sound decision-making, he will soon become one of the top ministers in Bill Bennett's government.

CLAUDE ADAMS

Ant Army Gets Out of Hand

WASHINGTON — The U.S. experience with lobbyists, the so-called "ant army" of 10,000 men and women who seek to influence laws on behalf of special interests, is a useful model for countries like Canada who might be thinking of some kind of lobby regulation.

Lobbyists are often accused of bending the U.S. federal system out of shape. An estimated $1 billion is poured into the effort every year, leaving a profound impact on the wording of legislation that issues from Capitol Hill.

They come big and small. There are lobbies of retired spies, lobbies of popcorn producers and carousel owners, lobbies for big game hunters who have trouble getting their African antelope carcasses back through customs.

There are highway billboard lobbies, marijuana lobbies, Greek lobbies who look askance at Turkish lobbies, and Israeli lobbies who try to bully Arab lobbies.

N.Y. State Has 38

There is even a lobby for the Irish Republican Army; there are lobbyists for individual cities and states, including one for Oak Park, Ill. (pop. 62,500) and 38 for New York state.

Every industrial and trade association, from bottle-makers to bagel bakers, has one or more "men" in Washington who focus their attention on the day-to-day work of 535 congressmen and 100,000 bureaucrats.

Most of the money they spend is never fully accounted for, thanks to a 1946 lobbying statute that is sometimes called "more loophole than law."

During the Panama Canal debate last year, opponents of the treaty to cede the canal back to Panama spent $2.3 million on lobbying the Senate. The treaty barely squeaked through. Their most signal success came in the fight over President Carter's energy package, and as a result, the Carter administration turned sour towards the power persuaders.

The lobbies are effective because they operate out of public view. If there's one thing the lobbies agree on, Ralph Nader and the generals of GM alike, it's that they should not be interfered with.

Lobbying exists in Ottawa, of course, but it's directed mainly at bureaucrats, a Canadian spokesman said. Nevertheless, a number of private member's bills periodically pop up in the House of Commons, aimed at shedding more light on lobbyists.

In the U.S., lobbying by private interests is an elemental part of government. Congressmen, each of whom sit on several committees, are required to make scores of voting decisions every year, often on matters they know little about.

Lobbyists, frequently in the form of high-priced lawyers, come to them bearing information. And sometimes pressure. And occasionally the promise of campaign cash.

For the giants in the lobbying netherworld, money is no object. That goes for powerful groups like the



RALPH NADER
. . . he and GM both say 'hands off'

American Medical Association, the AFL-CIO, the Trial Lawyers Association and others. Even the octopus-like Ralph Nader organization has millions to dispense every year.

The 1946 law that purports to control these forces, known as the Regulation of Lobbying Act, is one of the feeblest pieces of legislation on the U.S. statute books.

It requires organizations to register with the government only if their "principal purpose" in Washington is lobbying members of congress. There is virtually no enforcement — only two prosecutions have beeen carried out under the act in 32 years.

The "principal purpose" clause thus exempts industrial giants like Mobil from registering, since their main job is marketing. In 1977, the year of the giant energy lobby crusade, seven individuals who represent Mobil in Washington reported lobbying expenses of $796. About the same applied to the rest of the "seven sisters," the biggest oil companies in the world.

Yet it was no secret that untold millions were poured into the lobbying drive that year.

Common Cause, one of the few public interest groups pushing for tighter lobby controls, says this kind of anarchy is dangerous because it invites abuse.

"Without this data [about who is spending how much on lobbying] no one can describe to the public and congress the real extent of the pressures on behalf of legislation that may transfer millions of dollars from one interest to another," says the group in a study of federal lobby law.

Since 1976, congress has twice attempted to produce a new code of regulation.

Same 2,300 Years Ago

But groups as diverse as the Sierra Club and the National Rifle Association dug in, and succeeded in having the reforms shelved. They said lobbying is protected by the U.S. constitution, that compliance with a new code would be too expensive, and that privacy was necessary to protect contributors.

Undeterred by the fallout over the Korean bribery scandal, a juicy bit of "booze, broads and boodle" in the best tradition of old-time lobbying, even the liberal press in Washington and New York criticized the proposed reforms.

Later this year, however, the Carter administration and pro-reform forces in the Senate are expected to take another crack at bringing the lobbyists to heel.

More than 2,300 years ago, Plato recognized the value of lobbyists but criticized their "fawning speeches and witcheries of supplication" directed at members of the Athenian senate, who were not above taking the occasional bribe.

The "ant army" is not substantially different today, alternatively abusing and benefitting the system, but it may soon be ordered to march in a more visible and orderly fashion.



letters

Not Insurance

Now that the federal government has reneged on its commitment to the unemployed, one assumes that the scheme known as the Unemployment Insurance Commission will be renamed the Employment Tax Commission, which is surely more appropriate.

After 30 years of paying into this so-called insurance scheme and receiving little from it prior to this year at age 60, one finds it very uninsuring. How would people feel should this example be followed by private insurance schemes?

If the government is so anxious to cut costs, may I suggest that it start at the top instead of at the bottom of the stack and attack the salaries of politicians and also their pensions instead of cutting the lifeline of the people who can least afford it.

Surely, if cuts had to be made, they could have been graded. First of all those who misuse the scheme: e.g. the married women who would be serving their communities better by staying at home and caring for their husbands and children, and who are frequently the worst offenders. Secondly, those young people who have not as yet contributed to the scheme and should still be able to receive support from their parents.

Those of us who have honestly only made use of the scheme from dire necessity should be absolved and the volume of our past contributions taken into account. I consider the arbitrary 10 per cent cut across the board most unjust.

Unfortunately, expenses one is committed to don't dissolve when one becomes unemployed and the cut one receives when one switches from a regular salary to unemployment insurance certainly does not encourage one to stay on it for any longer than one can help. Minimum wage jobs just don't solve the problem either, however willing one is to work for less, and these jobs should be held by young people without financial commitments and who are also the inexperienced. — Beryl M. Gough, Victoria.

Decent Citizens

We hear so much about our young people which is unfavorable, drugs, vandalism, destruction, self-gratification, that I thought you would like to hear of the other side.

There are still those who are on the side of decency and right; why not laud them for a change? We were a little late going to the Christmas Eve service at St. John's United. While waiting in line it was a joy to see young couples and smiling groups of young people. I would say that 80 per cent were young folks, which proves they are looking for and wanting solid ground to walk on.

As we, with many others, had to find another service (the place filled to capacity) we ventured to another United Church down on Quadra as did many other folks and this place also filled before the service started.

One needs to be reminded that not all young people are at the discos and the sex movies — thank God — for our decent young citizens. Let us give them our full support. — Louise Hornseth, 1435 Elford Street.



St. Andrew's cathedral.

Peter Cotton

While attention is focused, as a result of his recent death, on the late Mr. Peter Cotton, might I take the opportunity of paying him a small tribute by reminding your readers that, in addition to the accomplishments already noted by the *Times*, Mr. Cotton was also responsible for the exterior restoration a few years ago of a strikingly beautiful downtown landmark, historic St. Andrew's Cathedral, at the corner of Blanshard and View. — Robin Terry, 524 Dallas Road.

Why Not Sell?

Recently there have been many complaints about the sale of Crown-owned companies. Locally the sale of bus companies has been most highly criticized. This criticism, if coming from people who voted Socred, is not warranted, since the sales are made for philosophical reasons. This policy was made clear before election, and is being carried out now. I see no subterfuge, deceit or policy reversal.

This philosophical attitude of the Socred party, and their Liberal and Conservative converts, maintains that what is good for business, is good for the people of B.C.; that government should not be involved in enterprises which private business could handle; and should not compete with private enterprises. Thus government should aid, abet and co-operate with the needs and interests of private enterprise.

It follows quite naturally, profitable operation or not, that these Crown assets are being disposed of. Sell to an American firm? Why not? To the Bennett administration business is international; a dollar is a dollar; and B.C. needs foreign investment. Besides the alternative, "a co-op of drivers," must smell to them of "mini-socialism," and is unlikely to get preferential treatment, Canadian or not, from a business-first oriented government.

Like it or not, — call it "selling the house furniture" for spending money, or agree and praise the sales, Bill Bennett and his party are, in this respect, merely carrying out their declared policies. — Cecil P. Rhodes, 576 Margaret Street.

Over the Top

For the second year the Greater Victoria United Way Campaign has been successful in reaching its goal. This is due, in no small part, to the outstanding support given by Victoria Press and Dennis Thompson, who served as chairman of the public relations committee.

We particularly want to acknowledge the effort made by Dennis and his hard-working committee which contributed greatly to this year's success.

Our agencies can now look forward to 1979 knowing they will be able to provide their special services to the handicapped in our community. This would not be possible without the commitment of professional firms such as yours. — Bob Mussett, Campaign Chairman, United Way of Greater Victoria.

FRANCO-FACTS: FRANCO-FUN

By Raoul

All languages seem to have amusing tongue-twisters. Here are three in French:

Ton thé, t'a-t-il ôté ta toux?

(Tohn TAY, tah-teel oh-TAY tah TOO?)

Your tea, has it removed your cough for you?

Brosse, brave bras, ton parquet brillera.

(Bross, brahv brah, tohn pahrkeh bree-yuh-RAH.)

Scrub, fine arm, your parquet will shine.

Un chasseur chassant sans son chien doit

(Uh shah-SUHR shah-SAHN sahn sohn chien dwah

A hunter hunting without his dog must

savoir chasser sans son chien.

sah-VWAR shah-SAY sahn sohn SHYEHN.)

know how to hunt without his dog.

Disgusting

As I took out the Weekend supplement of your newspaper Jan. 6, I was disgusted to find on the cover a photograph of a nearly bare-breasted female purportedly to be "on the make." Frankly, I am sick and tired of the so-called permissiveness, whether by innuendo or not, in many of your articles in this section. If I wished to buy this type of literature I could easily do so, however I strongly object to having it come into our home in the guise of a family newspaper. To me, the term family means a group of people living together with mutual love, loyalty and respect. These principles are not served by these types of articles. — Diana J. Kennedy, 46 Menzies Street.

VICTORIA TIMES, established 1884 is published every afternoon except Sunday by the Times Publishers, 2621 Douglas Street, Victoria, B.C. V8W 2N4, a division of FP Publications (Western) Limited. Second class mail registration No. 0625. All undelivered copies and notices of change of address to be sent to the above address. The Canadian Press is exclusively entitled to reprint the local news published herein.

Soviet Students Taught 'Survival' Techniques

By CRAIG R. WHITNEY
New York Times

MOSCOW — What do Soviet children learn in school? They learn to read; no illiterate high-school graduates here. They learn mathematics; not the "new math," but thoroughly. They learn that individuals are not as important as the collective. They learn that Soviet leaders since Lenin have always been right. And they are disciplined, but they also dance.

There are a lot of things they do not learn.

They do not learn about the purges and prison camps of Stalin, for instance; they do not even learn that Stalin's successors denounced those things. They do not learn so much about discipline that they do not have fights in the corridors, sometimes even ending up with injuries. But they also do not learn about drugs.

Efficient

What kind of people they grow up to be, of course, depends on many things. But the Soviet school system seems to be an efficient tool for turning out obedient, loyal, disciplined citizens.

About 45 million children are in the basic sequence of primary and secondary education, which runs a total of 10 or 11 years, depending on the republic.

The 21 million children in the Russian Republic, the largest of the Soviet Union's 15 constituent states, study the same curriculum, use the same textbooks and wear identical uniforms — blue suits for boys, dark jumpers with white lace aprons for girls. Classes run five hours a day, six days a week in a 10-year system.

A couple of days spent in classes at two relatively new but not exceptional schools in housing projects on the outskirts of Moscow, School 370 at the north end, School 905 in Perovo Borough at the east end, revealed some of the secrets of how schools achieve their aims.

Classes are crowded, with 37 to 40 pupils to a room. At least in the presence of visitors, a remarkable discipline prevails, and the teachers manage to get the students themselves to enforce it.

Organization in collectives begins in the early grades, with the formation of teams of six to seven children.

"The teams compete in studies, in discipline, in personal appearance and in public-spirited activities like cleaning the blackboards and picking up around the classrooms," said Zoya N. Kirkovskaya, a third-grade teacher at School 370. "The pupils themselves rate each other, and they elect their own monitors."

How do the children elect their leaders? The same way grown-ups elect theirs — by unanimous vote after guidance from those who know best.

Teachers are a major influence in the lives of the younger children, but older classmates also play a role. After the third grade, every pupil joins the Pioneers, the Communist children's organization. By the end of the 10th grade, and graduation, every student has joined the next stage, the Komsomol, or Young Communist League.

Supervised

Much about the ceremonies and rituals of these quasi-obligatory organizations may irk American sensibilities, and perhaps some students as well as they grow older. But subtly the idea of the importance of the collective is instilled from the very first year.

Moving up to the Pioneer organization and membership in the school's Pioneer cell involves the children even more in each other's affairs, under the close supervision of teachers and Pioneer "guides," who are assigned by the Komsomol from outside the school.

A meeting of fifth-grade Pioneers after class at School 905 looked like something between a military parade and a scout rally. Marina Savelyeva, a 22-year-old member of Komsomol who is studying to become a teacher, was in charge.

After the children had made the ritual incantation about being "always prepared," marked time to recorded celebration music of the kind usually heard at Kremlin galas, and obeyed a command to be "at ease," they sat down for a quick business meeting.

"Now we'll thank the four comrades who've done the best civic work in our school," Miss Savelyeva prompted. A girl got up to name them. Then, again with guidance, the class unanimously adopted a resolution: "We pledge to make our best efforts to finish the semester with the best possible results."

In the West, schoolchildren form their own peer groups, but here the peer group is a kind of obligation and study aid. The best students, in fact, are sometimes expected to stay after class to help the slower ones catch up.



Children perform patriotic skit in Soviet kindergarten.

"In almost every class," said Valentina A. Demidchenko, deputy principal of School 370, "we've set up 'first-aid' teams so the strongest can help the weakest."

Class standing does not depend only on grades, but also on discipline and attitude. "We try to get the pupils to judge their own behavior," said another teacher, "and not just in class. The other day one of my boys raised his hand to admit that he hadn't paid for his bus fare that day. Nobody had caught him, and he promised to do better next time."

Rituals

All this is good training for the rituals of later Soviet life — vowing to fulfill the plan, standing up to make self-criticisms at party and factory meetings, and so on. How much of it is genuine and how much merely put on is impossible to tell with schoolchildren, but in classes at least they seem to treat the forms with respect.

School lasts five and one-half hours a day, with 24 class-hours a week, but work during class time appears to be intensive. Nowadays most of the learning is supposed to be done in school rather than through heavy loads of homework imposed on earlier generations, but students are hardly coddled.

Mathematics is a required subject. Third graders in Mrs. Kirkovskay's school were learning the concepts of units, tens, and hundreds the other day, adding three-digit sums in their heads and even solving simple equations like X divided by 4 equals 120.

And problems: "If the orbit of a satellite is no closer to the earth's surface than 379 km and no farther than 985 km, does it pass through points distant by 400 km? 300 km? 804 km? 500 km? 1000 km?"

Students seem to be encouraged not so much to probe and question or to inquire independently as to learn their lessons well, assimilate them thoroughly and acquire technical skills.

Nowhere does this seem so striking as in the Soviet history text. There is nothing about Stalin's purges or labor camps or about the fact that as many Soviet citizens perished in them between 1937 and 1953 as were killed by Hitler's armies in the Second World War. There is nothing about Nikita S. Khrushchev or his denunciations of Stalin at the party's 20th congress in 1956. It is as if an American history text omitted mention of the Vietnam War or of President Gerald R. Ford.

Hypocrisy

The only reference to Stalin's death in 1953 goes as follows: "The enemies of socialism assumed and hoped that Stalin's death would lead to a split between the leadership of the party and the country. But they seriously miscalculated."

"Kids know next to nothing about Stalin and the 1930's," a man whose school days are not that far behind him remembered recently. "If you tell them that 50 million people were imprisoned at one time or another they don't believe it."

He said his own reassessment of the way he was brought up in school came much later, and does not come at all to most who grow up in the Soviet Union.

The emphasis on making children responsible for one another's behavior generates a lack of candor, he says. "Hypocrisy and duplicity are survival mechanisms. It would be a disaster if a kid said in school, 'Papa says Brezhnev is full of baloney.' So the family teaches children never to say what they really think at school."

The schools, in this pessimistic view, teach children to think one thing but say and do another. But even this man thinks that those values are useful survival mechanisms and that the schools thus perform a positive social function.

School is not all grim work, and at School 905 a group of fifth graders has formed a dance ensemble called, for some odd reason, "Help Animals," in English. Watching the group bump, grind, twist and swivel, a man who went to school in the 1950's commented, "In my day they would have thrown you out of school for dancing like that."

But the principal, Nina G. Belyayeva, watched delightedly. When they finished, she said, "Go ahead, let's see it again."

Don't Gag the Governor-General

THE GLOBE AND MAIL
An Editorial

In London with his family for a visit with the Royal Family, Edward Schreyer, who becomes the Queen's representative in Canada January 22, talked about the visit ("very homey, not at all protocol-laden") and about his view of the line that divides the things with which a governor-general can properly concern himself and those from which he should keep his distance.

Partisan politics, clearly, is out. But that does not mean, as the governor-general-designate sees it, that he must confine himself to what a predecessor, Vincent Massey, called "governor-generalities." There are matters of importance to the country, Mr. Schreyer believes, on which a governor-general can and should speak out: he mentioned, as examples, national unity and energy. And when he feels the time has come to speak out, he will.



SCHREYER
. . . a precedent

Such a view of the role of a governor-general is to be encouraged. And there is an ample body of precedent on which to draw for that encouragement. Among the most moving and memorable of examples is that of Governor-General George Vanier's New Year's message of 1967, as Canada's Centennial year began and his own life of service to Canada neared its end.

He said: "The measure of our unity has been the measure of our success. . .

"If we imagine that we can now go our separate ways within our country, if we think that selfish interests can now take precedence over the national good; if we exaggerate our differences or revel in contention; if we do any of these things, we will promote our own destruction."

Canada, he said, owes it to the world to remain united: "No lesson is more badly needed than the one our unity can supply, the lesson that diversity need not be the cause for conflict but, on the contrary, may lead to richer and nobler living. . .

"Let us open the windows and doors of the provinces. Let us look over the walls and see what is on the other side. Let us know one another and that will lead to understanding."

That was a strong statement, very strong, in the context of the time, at the height of the intense debate about the shape of Canada's future that was set in motion by the Quiet Revolution in Quebec.

But it was a message Canadians needed then and that we still need, perhaps because we lacked the courage and generosity to apply it at the time as fully as it deserved.

Mr. Schreyer, in his recognition of the opportunities and the challenges, as well as the limits, of the office he is about to take on, is in excellent company.

Fat Fred and Slim Jim



katharine whitehorn

LONDON — Perhaps in a desperate attempt to stop girls buying their slightly stout stablemates a whole lot of slim-fit shirts that would only have to be exchanged after Christmas, a shirt-making firm recently published some research suggesting that women really prefer a man with a bit of tummy to one who is concave all the way down.

Heaven knows how they did the research — did they send out Fat Fred and Slim Jim and see how far they could get with the same random batch of girls? But I suspect they're probably quite right, and understating it at that. For I've never ceased to be astonished at the positively hideous men who seem to have immense success with women.

★ ★ ★

The ugliest man I ever met in my life was fat, wet-lipped, with a grating voice and an odious manner; you'd have thought he was absolutely designed by God for a life of unremitting celibacy, but no. He married at least three times, and spoke slightingly of the wives, declaring that the best one had been the richest. I can understand how one might have fallen for him. But *three*? Could he have found three women so short-sighted, so desperate for a British passport, so pathologically afraid of burglars that they would take him on?

No; astounding as it may seem, they must actually have found him attractive. John Wilkes, the 18th-century rake, said, "I know I'm not handsome; but I'm only a quarter of an hour behind the handsomest man in Europe"; and it can't just be a case of "we're No. 2, we try harder."

And it's not, of course, just a question of marrying. Quite often you see a passable-looking wife married to some blob of gleep and think well, at least she knows where he is at nights; a man like that she would plainly have to herself. Not a bit of it; the more awful-looking the man, it seems, the more likely he is to be out after the girls. That he should want to be reassured that women don't flee from him screaming I can understand — but why *don't* they so flee?

Of course if you see a pretty girl hanging on the arm of someone who looks like a blowfish in the inflated state there may be some sensible explanation; she may be his nurse or his daughter, he may actually be very witty or very kind; he may be about to give her a part in his new show. Or he may be disgustingly rich, since women are apparently attracted by power.

But there has to be a more general explanation; and I suspect it is very simple. Why do quite extraordinary looking men get off with women so easily? Because women never feel at a disadvantage with them. We are reassured, we're relaxed; we're in a happy and generous mood from the start.

★ ★ ★

Alas, the whole thing is a delusion; it is a snare, it is a con. For a girl's underlying feeling is that the chap will actually be pleased and grateful for her smiles and kindness; how marvellous it must be for him, she feels, to have any half-way personable girl gaze so adoringly at him in public, even kiss him, to go back to his flat . . . In this deadly dangerous situation we entirely overlook two things.

The first is that though it may be a novelty to us, it isn't to him. Whatever his paunch/slobberchops/short fat hairy legs, he's lived with them for a long time, he knows exactly what he can achieve with them. While the girl thinks she's doing him a terrific favor letting him hold her hand in the pictures, he is looking at his illuminated digital watch working out if he's time to get her back to the flat, lay her and still slip out for a quick one before the pubs close.

★ ★ ★

The other is worse. Because of the high degree of success these Godzillas achieve, they are actually *more* conceited than the better-looking. Do they realize they appeal because they're hideous? No. They think they appeal because they are beautiful. Or witty. Or talented. Or have Great Sensitivity. The man who looks like a moth-eaten walrus, whose appeal to women consists entirely in their thinking that he is so plainly frightful and so frightfully plain that he presents no sort of a threat, imagines he wins them over by his mysterious dynamic, sensual and exceptional charm.

If I were you, girls, I'd get a slim-fit shirt, and go around with it, like the Prince and the glass slipper, until you find someone who can get into it. All is vanity; all men are vain. But at least a handsome man won't provoke that most dangerous of all emotions, which is pity.

The Observer

Looking for an

RRSP?

Bank of Montreal will fit a Plan to your future.

Come in now, and don't miss out on the tremendous benefits of a Bank of Montreal RRSP.

Money in an RRSP is money in your pocket.

With a Bank of Montreal RRSP, the money you save for tomorrow, saves you taxes today. For instance, if your income is $15,000* per annum, and you make the maximum RRSP contribution, your tax bill is reduced by almost 38%. (*See our brochure for full details or ask your Bank of Montreal manager.)

New FirstBank® Retirement Term Deposits work for a firm future.

FirstBank Retirement Term Deposits are a flexible way to earn a high fixed rate of interest. The rate is one of the highest available, and is fixed for the term (1-6 years) you choose. But that doesn't mean your money is tied up. A Retirement Term Deposit may be withdrawn at any time at reduced rates of interest.

The best costs less.

The Bank of Montreal charges no sales commissions, makes no charges for opening or closing a Plan (there is a 2% fee for amounts deposited less than 90 days), or for changing from one Plan to another. There is a small trustee fee for registering your Plan, and an administration fee on our Special Retirement and U.S. Retirement Accounts.

It's easy to start with an RRSP Loan.

You can take advantage of RRSP tax savings even if you're short of cash with a FirstBank RRSP Loan. The interest you pay on a loan for your own Plan is tax-deductible in the year in which you pay it.

A stitch in time saves taxes.

Remember that the deadline for RRSP contributions deductible from 1978 taxable income is March 1, 1979, so drop in and see your Bank of Montreal manager today.



A fitting choice for your financial future.

The First Canadian Bank
Bank of Montreal

TORONTO STOCK EXCHANGE TRADING

Distributed by CP

Toronto Stock Exchange—Jan. 16

Quotations in cents unless marked $. z—Odd lot, xd—Ex-dividend, xr—Ex-rights, xw—Ex-warrants. Net change is from previous board-lot closing sale.

Stock	Sales	High and B	Low	1:40 p.m.	Net Ch'ge
Aby Gin w	500	425	425	425	+15
Abitibi	8990	$18⅞	18⅝	18⅝	— ⅛
Abitbi 10	138	$54⅝	54⅜	54⅜	— ⅜
Action Trd	4300	90	86	86	— 5
Adanac M	12500	90	89	90	+ 1
Afton Min	300	$14⅜	14¼	14¼	— ¼
Agnico E	5350	$6⅛	6	6⅛	+ ¼
Agra Ind A	400	$6⅞	6⅞	6⅞	
Akaitcho	1000	75	75	75	
Albany	500	62	62	62	
Alt Energy	15237	$20⅛	20	20	— ⅛
Alta Gas A	19730	$16⅞	16⅝	16¾	
Alta G F	100	$27½	27½	27½	+ ¼
Alta G 6¾	2350	$25⅜	25	25¼	+ ¼
Alcan	12400	$42⅝	42⅛	42¼	— ¼
Algoma St	3455	$27½	27¼	27⅜	
All-Can B	1000	$5⅝	5⅝	5⅝	
Am Bonza	4200	$29⅜	28⅝	28¾	— ¾
Am Larder	9000	30	29	30	
Am Eagle	5100	255	248	248	— 8
Am Leduc	6680	29½	28	28	— 1
Andres W A	3670	$12½	12¼	12⅜	+ ⅜
Andres W B	1270	$12⅜	12½	12½	
Ang CT 4½	z40	$27¼	27¼	27¼	
Ang CT 265	100	$31	31	31	
Ang CT 290	100	$35	35	35	+ ½
Ang CT 315	100	$37½	37½	37½	— 1
Ang U Dev	3000	370	365	365	+ 5
Aquitaine	2624	$23¾	23½	23½	—
Asamera	14250	$20¼	19¾	19⅞	— ⅜
Asbestos	z9	$45	45	45	
Asoc Porc	1800	120	118	120	+ 2
Atco A	8700	$19	18⅞	19	
Atl C Cop	2129	46	46	46	± 1
Atlas Yk	9500	68	65	66	— 2
Ato Hard A	100	$22½	22½	22½	+ ¼
BC Sugar A	100	$29½	29½	29½	
BP Can	3300	$21¾	21¾	21¾	+ ⅛
Banister C	3600	$11	10⅝	10¾	— ¼
Bank BC	285	$37¾	37¾	37¾	— ½
Bank Mtl	7482	z26	z26	z26	
Bank N S	6876	$24⅜	24¼	24⅜	+ ⅛
B Cdn Nat	270	$16½	16½	16½	— ⅛
Barbecon	100	$17½	17½	17½	+ ½
Bay Mills	z29	$15½	15½	15½	
Bell Canad	6926	$63	62¾	62⅞	
Bell A pr	z3	$62	62	62	
Bell C pr	z50	$30	30	30	
Bell 2.28	300	$32¼	32¼	32¼	+ ¼
Bell 1.80	2100	$23⅜	23¼	23⅜	— ⅛
Bell 1.96	1600	$27	26¾	26¾	— ⅛
Beth Cop A	z50	$16	16	16	
Black P A	200	$15¼	15¼	15¼	
Bombr	z10	$10¼	10¼	10¼	
Border C	300	315	310	310	— 5
Bovis Cor	1000	66	66	66	— 2
Bow Valy	16080	$22⅛	21⅞	22⅛	+ ⅛
Bralor Res	100	$93⅛	93⅛	93⅛	
Bramalea	450	$14¾	14½	14¾	+ ¼
Brameda	7817	217	215	215	
Brascan A	57995	$19¾	19⅜	19⅜	— ½
Brscn 8½	400	$27⅜	27⅜	27⅜	— ⅛
Brenda M	5710	$15⅞	15¾	15¾	
Brinco	100	$7⅛	7⅛	7⅛	— ⅛
BCFP	2724	$20	19⅞	19⅞	
BC Phone	2200	$17½	17⅜	17⅜	— ⅛
BCPh 4¾ p	z5	$52¾	52¾	52¾	
BCPh 4½ p	z50	$53¾	53¾	53¾	
BCPh 5¾ p	z5	$66½	66½	66½	
BCP 7.04 p	z50	$22	22	22	
BCP 2.32 p	200	$35	35	35	+ ⅜
Broul Reef	2000	35	35	35	
Brunswk	4193	$57⅜	53¾	53¾	— ⅛
Budd Auto	230	$10⅛	9¾	10⅛	+ ⅛
Budd A w	1085	205	200	200	— 10
		C			
CC Yachts	300	290	287	290	+10
CAE A	400	$22	22	22	
Cad Fry	1362	$10½	10⅜	10½	
Cad Fry A	400	$10¼	10¼	10¼	
Cal Pow A	4413	$41	40¾	40¾	— ¼
Calvert	7500	47	46	47	— 1
Cam Mine	4500	31	30½	30½	—1½
Camflo	3350	$14	13⅝	14	+ ⅜
C Chib A	700	$5½	5⅜	5⅜	— ⅛
Camp RL	300	$36¾	36¾	36¾	+ 1⅜
Can Cem A	698	$12¼	12⅛	12¼	+ ⅛
Can Cp	z9	$15	15	15	
CDC pr B	120	$106	105¾	106	+ 1
Can Malt A	100	$33	33	33	— ¼
C Nor West	5740	$10⅜	10⅜	10⅜	+ ⅛
C Pakrs C	2350	$20⅜	20⅜	20⅜	+ ⅛
Can Perm	33545	$17⅜	17	17⅜	+ ¼
CS Pete	9700	$5¼	5	5	— ⅛
Can Trust A	187	$25¼	25¼	25¼	+ ¼
C Trust 7¼	600	$21¼	21¼	21¼	+ ¼
CCablesv A	50600	$18⅛	18	18	— ⅛
C Cable w	1000	43	43	43	+ 3
Cdn Cel	300	$8¾	8¾	8¾	
C Curtis	1000	72	72	72	— 3
C Formost	400	$7⅜	7¼	7¼	— ⅛
C Foundpr	z30	$7¼	7¼	7¼	
CG Invest	673	$22¾	22½	22½	— ¼
C Hidrogas	5900	460	445	460	+25
C Homestd	29800	$12⅜	11¾	11⅞	— ½
CI Bk Com	3677	$30⅛	29¾	29¾	— ¼
CIL	1000	$20⅞	20⅞	20⅞	+ ⅜
CI Powr A	1000	80	80	80	— 5
C Manoir	200	$6	6	6	
C Marconi	900	$8⅞	8¾	8⅞	+ ⅛
CNat R	8100	365	360	360	
C Occental	1000	$23¼	22¾	22¾	— ⅜
CP Inve	2700	$25½	25⅜	25½	— ⅜
CP Ltd	10775	$25¾	25⅜	25½	— ¼
CPL Ap	1352	$10¼	10¼	10¼	
C Reserve	700	$14½	14½	14½	
Cdn Sup O	357	$77	76⅞	76⅞	
Cdn Tire	250	$25½	25½	25½	+ ¼
Cdn Tire A	3822	$27½	26¾	27½	+ ¾
C Utilties	300	$16⅞	16⅞	16⅞	— ⅛
CU 10¼	500	$27⅞	27⅞	27⅞	— ⅛
C Util 9.24	650	$27⅜	27¼	27¼	— ¼
CWN 5½ p	600	$14¼	14¼	14¼	
Candel Oil	1235	$29¾	29⅜	29⅜	— ⅛
Canray	2700	215	200	200	—14
Canron A	100	$26½	26½	26½	
Cara	400	$8⅛	8⅛	8⅛	
Carl OK	9025	485	480	485	+ 5
Carma A	100	$9⅛	9⅛	9⅛	+ ⅛
Carrier JD	700	325	310	325	+25
Casslar	3920	$10¼	10⅛	10¼	+ ¼
Casidy A p	225	$6¾	6¾	6¾	— ⅛
Celanese	16500	480	470	470	— 5
Cil-Est A	679	$11¾	11½	11¾	
Cent Pat	400	152	152	152	+ 1
Chncltr	2150	240	240	240	—25
Charter Ol	215	235	235	235	
Chieftan D	100	$28¾	28¾	28¾	— ½
Chrysler	2925	$12¼	12⅛	12⅛	
Coch Will	5500	58	58	58	
Comb Met	33500	42	40	41	— 2
Cominco	14951	$35¼	34¾	35⅛	+ ⅜
Com Cap	175	$8⅞	8⅞	8⅞	
CC Tr p	400	$11½	11½	11½	+ ¼
C Holiday I	1400	$8¼	8¼	8¼	
CHins A p	300	$25⅛	25	25⅛	— ⅛
Conuco Ltd	3700	$57⅜	53¾	53¾	
Con Bath A	1600	$13¼	13⅛	13⅜	— ⅛
Con Fardy	3000	287	285	285	
C Durham	12700	143	140	140	— 5
C Marben	2200	60	60	60	
C Morisn	28300	178	168	169	+ 1
Cons Pipe	800	$7⅝	7⅝	7⅝	
Cons Prof	2000	26	25	26	+ 2
C Rambler	700	190	186	190	+ 5
Con Textle	1000	360	360	360	
Con Dis	145150	$11½	9⅛	9¾	—1½
Cons Gas	10886	$18⅞	18⅝	18⅞	
Con Glass	200	$27	27	27	+ 1
Control F	200	$5½	5½	5½	
Conwest	4100	$6¼	6¼	6¼	
Cop Fields	5900	470	460	460	+ 5
Corby vt	z50	$25⅞	25⅞	25⅞	
Corby B	z50	$24¾	24¾	24¾	
Coseka R	13900	$6¾	6½	6½	— ¼
Costain Ltd	12600	$11½	11½	11½	
Courvan	1000	11	11	11	
Craigmt	2200	$5¾	5½	5¾	+ ⅛
Crain R L	400	$11¾	11¾	11¾	+ ⅛
Crestbrk	200	$10½	10½	10½	
C Zelrba A	300	$23	23	23	+ ⅛
Cuvier M	2500	46	46	46	
Cyprus	39150	$13⅛	12⅞	13	+ ⅛
Czar Res	1700	$7⅞	7⅝	7¾	
		D	to	G	
DRG Ltd A	1400	$6¼	6⅛	6¼	
Daon Dev	6025	$15¾	15⅝	15¾	
Daon A	700	$7¼	7¼	7¼	
Daon 8⅝ p	3200	$8⅞	8⅞	8⅞	
D Eldona	7600	125	121	122	— 3
Denison	775	$77¾	77⅜	77⅜	— ⅜
Dicknsn	12900	$7⅞	7⅞	7⅝	+ ⅜
Discovry	1000	85	85	85	— 3
Doman I	2700	$8¼	8¼	8¼	
Dome Mine	1270	$92	89	92	+ 2
Dome Pete	11974	$102¾	99⅞	100	—3½
D Bridge	1360	$31½	31	31	— ⅛
D Citrs A	1000	$5⅜	5¼	5⅜	+ ⅛
DExplor	2000	26	26	26	
Dofasco A	2600	$31⅜	31¼	31¼	— ⅜
Dom Store	150	$17½	17½	17½	
D Textle	4030	$12¾	12½	12¾	+ ¼
Domlim A	100	$14½	14½	14½	+ ½
Domtar	3455	$25¾	25⅜	25⅜	— ⅜
Du Pont	6450	$17⅞	17¾	17¾	— ⅛
Dustbane	5200	$8¼	8	8¼	
Dynamar	31100	165	161	163	+ 3
E-L Fin	800	$13	13	13	— ⅛
East Mal	1000	210	210	210	— 5
East Sul A	z20	185	185	185	
Esfn Prov	300	$6⅞	6¾	6⅞	— ⅛
Ego Res	7800	$5⅝	5½	5⅝	
Elhm A	1800	465	440	440	—20
Elks Stors	3600	$8	7⅞	8	— ⅛
Emco	600	$8⅜	8⅛	8⅜	— ⅛
Emco w	6200	240	238	238	— 2
Falcon C	21325	$7⅞	7⅝	7¾	
Flbrg Nik A	2025	$35	34½	34⅞	— ⅜
Fed Ind A	640	$5¾	5⅝	5¾	— ⅛
Fidelity Tr	100	460	460	460	+10
Fireco SA	1000	300	300	300	
F Cty Tr A	z50	$12	12	12	
F Cty Tr B	z250	$9½	9½	9½	
F Cty Tr C	3820	$8⅜	8¼	8⅜	+ ⅛
F Mar	1115	57	57	57	+ 1
Foodex p	1000	$8⅛	8	8	— ⅛
Ford Cnda	z25	$71	71	71	
Francana	100	$10⅞	10⅞	10⅞	
Fraser A	115	$14	14	14	
Fruehauf	100	$10¼	10¼	10¼	
Galtaco A	100	$8⅝	8⅝	8⅝	
Gaz Metr	100	$5¼	5¼	5¼	— ⅛
G Distrb A	200	$7¾	7¾	7¾	
G Distrb w	1500	230	230	230	— 6
GMC	192	$67½	67½	67½	
Genstar L	14977	$38⅞	38⅝	38⅞	+ ¼
Gibraltar	11900	$7¼	7	7⅛	
Goldund M	4000	56	53	56	
Goodyear	z90	$18	17	18	
Gt Oil Sds	900	$9⅞	9¾	9⅞	+ ⅜
G L Nickl	1000	48	48	48	
GL Forest	1530	$42¾	42½	42¾	— ¼
GL For w	350	$11½	11¼	11¼	— ⅛
GN Fin	1010	171	171	171	— 1
GN Finr	3180	10	10	10	+ 2
Gt West S	5100	340	330	330	—15
G Goose A	150	$8½	8½	8½	+ ½
Greyhnd C	200	285	285	285	—25
Greyhnd	151	$19½	19½	19½	
Gulf Can	1856	$37¾	37⅜	37⅜	
Gulfstrem	15500	44	42	43	
		H	to	L	
HCI Hldg	200	$9⅞	9⅞	9⅞	+ ⅛
Hard Crp A	600	340	340	340	+10
Hard Crp C	2300	315	300	315	+10
Harlequin	4725	$14⅞	14⅝	14⅞	
H Wood	600	105	105	105	
Hatleigh B	1100	$6¼	6¼	6¼	+ ⅛
Hawker A	10777	$10⅛	9¾	10	+ ¼
Hayes D A	669	$10⅜	10½	10½	
Hedway A	500	440	440	440	—20
Highmont	43800	290	257	270	—20
Holinger A	100	$42	42	42	+ ¾
Home A	2470	$46⅝	46¼	46¼	— ¼
Home B	3700	$43	43	43	
Howdn DH	300	$11¼	11¼	11¼	+ ⅛
Hud Bay	450	$22⅞	22¾	22¾	+ ⅛
HBav C	110477	$20¼	19¾	19⅞	— ⅜
HB Oil Gas	2300	$55	54½	54⅞	— ⅜
Hu-Pam	1000	20	20	20	
Husky Oil	2400	$47¼	46½	46½	— ¾
Husky A pr	100	$42	42	42	— 1
Hydra Ex	z200	41½	41½	41½	
IAC	5775	$18	17⅞	17⅞	— ⅛
IAC 5¾ p	700	$19½	19½	19½	— ⅜
IU Intl	13700	$12⅜	12¼	12½	
Imasco	11030	$37½	37	37½	+ ½
Imp Gen	1400	$21¾	21⅜	21¾	
Imp Oil A	18566	$26⅛	25⅛	25⅞	— ⅛
Inco	55494	$21	20¾	20¾	— ¼
Inco 7.85	290	$24¾	24¾	24¾	+ ⅛
Indal	5400	$13⅞	13⅜	13¾	+ ⅛
Inland Gas	2145	$11⅜	11⅜	11⅜	— ⅛
Inter-City	5100	$8⅝	8½	8⅝	
Inter C A p	200	$16⅝	16⅜	16⅝	
Inter C B w	200	$5½	5½	5½	
IBM	68	$371	371	371	+ ⅞
Int Mogul	1700	$6	6	6	
Int Pipe A	6718	$17	16	17	+ ⅛
Iosco	1600	$21	20¾	20⅞	
Inv Grp A	300	$11	11	11	
Iron Bay T	100	$6½	6½	6½	— ⅛
Irwin T A	1764	415	405	405	— 5
Island Tel	305	$15½	15½	15½	— ½
ISO	200	238	230	238	— 2
Ivaco A	9000	$13¾	13⅜	13¾	+ ¼
Jannock	2500	$21½	21¼	21½	+ ¼
Jannock w	1850	$12⅜	12¼	12¼	
Jorex Ltd	3000	44	44	44	— 1
Joutel	14500	47	45	46	— ½
Kaiser Re	2400	$16¾	16⅜	16⅜	
Kam Kotia	13680	$5⅜	5⅜	5¼	
Kaps Tran	8600	120	116	120	+ 5
Kelsey H	2020	$21¼	21	21¼	
Kerr A A	3135	$13¼	12⅞	12⅞	— ¼
K Anacon	z33	19	19	19	
La Luz	z25	$7½	7½	7½	
Labatt A	26951	$22¼	22⅛	22¼	+ ¼
Labatt A p	1060	$22	22	22	+ ¼
Lab Min	400	$40	40	40	
Lacana	3350	$5¾	5⅝	5¾	+ ¼
Laidlaw A	400	$19⅝	19½	19⅝	+ ⅛
LOnt Cem	900	$5⅝	5½	5⅝	+ ⅛
L Shore	z65	280	275	275	
Lakehead	3000	23	23	23	—2½
Lambd M	100	320	320	320	+ 5
Lamb M A	100	330	330	330	+ 15
Laurasia	500	24	24	24	
Lau Fin	2740	$10½	10½	10½	
Lau F 1.25	200	$18⅜	18⅜	18⅜	+ ⅛
Lau F 2.00	200	$36¾	36¾	36¾	—1¼
Leigh Inst	12910	$8¼	8¼	8¼	— ¼
Liberlan	100	$7½	7½	7½	— ⅛
Lob Co A	2832	55	495	5	+ 15
Lob Co B	11350	485	470	480	+ 10
Lob Co pr	z95	$28¼	28⅛	28⅛	
Lob Ltd Ap	100	$17⅞	17⅞	17⅞	+ ⅜
Lob Ltd Bp	z20	$19	18¾	18¾	
Lochiel	600	315	310	310	
Loeb M	700	$8¾	8⅝	8¾	+ ⅜
		M	to	O	
MICC	700	$9¾	9⅝	9¾	
MTS Inter	12500	42	40	40	— 3
Maclarn A	100	$48	48	48	+ ⅜
Mclan H A	2025	$35	34½	34⅞	— ⅜
Md Ind A	16514	$24⅝	24	24½	+ ⅛
Madeline	10000	85	81	83	+ 4
Madsen	z300	78	78	78	
Magna A	4713	$14⅞	14¾	14¾	
Magnetcs	2800	159	153	159	+ 4
Maislin I	600	450	440	450	+50
Maistc Wil	300	270	270	270	
Mrtme El A	400	$15	15	15	
Maritime	z131	$23½	22⅞	22⅞	
Mass Fer	4650	$11⅞	11¾	11⅞	
Mas F A	1000	$19¾	19⅝	19⅝	
Mas F B	500	$19¾	19½	19½	
Matgmi A	1545	$17⅞	17¾	17¾	— ¼
Mc Intyre	348	$27⅜	27¼	27⅜	
McLaghln	11950	$9⅜	9⅛	9¼	+ ¼
McLghl 9 p	100	$20⅜	20⅜	20⅜	+ ⅛
McLghl w	z50	410	410	410	
Mentor	1300	295	295	295	— 5
Mercantil	3005	$15	14¾	14¾	— ⅛
Merland E	10450	$10⅛	9⅞	10	+ ¼
Met Trust	1300	$35	32½	35	+ 3
Minrl Res	1950	178	175	175	+ 5
Moffat A	600	$10¼	10	10¼	+ ¼
Molson A	1506	$24⅜	24	24	— ¼
Monenco A	600	$13¾	13⅜	13¾	
Mtl Trust	2825	$21¼	21	21¼	+ ¼
Moore	17431	$35½	35¼	35¼	— ¼
Multi Acc	2500	$7⅜	7½	7½	— ⅛
MSL p	z60	$11½	11½	11½	
Murphy	24587	$14½	14	14⅜	+ ⅛
NBU Mine	5700	170	170	170	+ 5
Nat Drug	280	$12⅞	12½	12½	— ⅛
N Hees Ent	z39	310	310	310	
Nat Pete	2500	75	75	75	— 5
Nat Sea A	504	$24¾	24¾	24¾	
Nat Trust	880	$20¾	20½	20¾	+ ½
Nemco	15800	335	315	320	— 5
Neomar	1000	158	158	158	+ 3
NB Tel	100	$21⅞	21⅞	21⅞	
NB Tel 1.85	100	$20⅞	20⅞	20⅞	+ ⅛
N Goldvue	20000	14½	14	14½	+ 1
N Provid D	3800	52	52	52	— 1
N Que Ragl	1500	176	174	176	+ 2
N Senator	2000	10	10	10	
N York Oil	2100	265	261	265	+ 5
Nfld LP A	200	$18⅞	18⅞	18⅞	— ⅛
Noble M	900	101	98	98	— 8
Noranda A	25070	$42⅜	42⅛	42⅛	— ¼
Norbaska	7000	56	54	54	— 1
Norcen	15681	$18⅛	17⅞	18	— ¼
Norcn 150	300	$28¼	28¼	28¼	— ½
Nordair A	100	$13¼	13¼	13¼	
Normick P	550	$6⅛	6⅛	6⅛	
NC Oils	200	$11½	11½	11½	+ ½
Nor Cr 785p	100	$24¾	24¾	24¾	
Nor Tel	736	$39¾	39⅝	39⅜	— ¼
N Tecm B w	1020	$18⅛	18	18⅛	— ⅛
Northgat	2600	$6¼	6¼	6¼	+ ⅛
Northld	37500	22	20	20	—1½
NW Util p	100	$51	51	51	
Nowsco W	z50	$23	23	23	
Nu-Wst A	1200	$13½	13¼	13½	+ ⅛
Nu-Wst B	450	$19½	19½	19½	— ½
Nudlama	2000	35	35	35	
Numac	10400	$30	28¼	28¾	—1¼
OPI A	100	$17¼	17¼	17¼	
Oakwood P	12353	495	480	490	— 5
Obrien	600	167	167	167	
Ocelot A	500	$15⅛	15	15	
Ocelot B	800	$14½	14¼	14⅜	— ⅛
Onaping	1000	125	125	125	— 5
Oshawa A	16500	$7⅜	7⅜	7⅜	— ¼
Osisko	5000	28	28	28	— ½
Oxford A	150	$14½	14½	14½	— ½
		P	to	S	
Pac Coper	3000	181	181	181	
Pac Nth G	2600	$5	480	5	+15
Pac P	128523	$64⅜	64¼	64⅜	+ ⅜
Page Pet	4850	$9⅞	9¾	9⅞	+ ⅛
Page Pet 7	2300	$14⅛	14	14	
Paloma P	600	$6⅛	6⅛	6⅛	
Pamour A	29500	$6¼	6	6¼	+ ⅜
PanCan P	450	$40¼	40⅛	40⅛	— ⅛
Pe Ben O	2000	215	215	215	+ 5
Pembina	43500	$8¾	8½	8¾	+ ⅛
Pennant	35600	185	176	176	— 4
Penningtn	200	$13½	13½	13½	— ½
P Dept S	6400	$8⅛	8	8⅛	+ ⅛
Petrofina	400	$23¾	23¾	23¾	
Peyto Oils	186	$9⅛	9⅛	9⅛	+ ⅛
Phillips Cb	300	$8⅜	8⅜	8⅜	+ ⅛
Photo Eng	z85	$35	33⅛	33⅛	
Pine Point	3877	$27	26½	27	+ ½
Place G	14790	272	266	266	— 4
Placer	5300	$28¼	28¼	28¼	
Pominex	1500	78	77	77	
Pop Shops	1000	450	445	450	
Pow Corp A	1206	$22	21¾	21¾	— ¼
Prairie Oil	200	$18¾	18¾	18¾	— ¼
Precamb	4800	283	276	276	— 9
Pre Cable	200	$10½	10⅜	10½	
Preston	201	$19⅜	19⅝	19⅝	+ ⅛
Prov B Can	200	$16	16	16	
QMG Hldg	19350	102	98	100	— 3
Qasar Pet	100	$11½	11½	11½	— ¼
Que Sturg	17700	140	130	140	+11
Radio IWC	z5	$7⅛	7⅛	7⅛	
Ram	1500	$9¼	9¼	9¼	
Ranger	4480	$17⅛	16¾	16¾	— ¼
Rank Org	300	$6½	6½	6½	
Ravrock	800	194	192	194	
Realty F w	1000	51	51	51	— 4
Reed Pap A	200	$9½	9½	9½	
R Sth A	500	$10⅝	10⅜	10⅜	— ⅜
Reichhold	1250	$10⅜	10¼	10¼	— ⅛
Reich wt	300	$6⅛	6⅛	6⅛	+ ⅛
Reitman A	300	$17	17	17	— ⅛
Revelstk	1220	$10½	10½	10½	+ ½
Revnu Prp	1550	139	138	139	+ 1
Rio Algom	696	$37	37	37	
R Little	320	250	250	250	+ 5
Roman	3500	$28⅜	28	28	— ½
Ronvx Cor	5299	315	300	300	
Rothman	100	$23	23	23	
Rothm 2p	320	$18⅜	18⅜	18⅜	
Royal Bnk	6490	$40⅜	40	40⅛	— ⅛
Royal Tr A	160	$5	5	5	+ ¼
Ryl T £ M	z14	$12	12	12	
Ry Trustco	10648	$15⅜	14⅜	15¼	+ ⅝
Russel H	5250	$13⅞	13¾	13¾	+ ⅛
Russel 9¾	200	$21½	21½	21½	
StL Cem A	300	$22⅞	22½	22½	+ ½
Sceptre	5500	$8⅜	8¼	8⅜	
Scintrex	3500	475	465	475	+10
Scot Lasal	1700	245	245	245	— 1
Scot Paper	600	$10	10	10	— ¼
Scot York	800	$6⅜	6¼	6⅜	+ ¼
Scotts A	100	$9⅛	9⅛	9⅛	— ⅛
Scotts B	100	$9⅛	9⅛	9⅛	+ ½
Seagram	20390	$35½	34¾	35⅜	+ ½
Selkirk A	200	$18¾	18¾	18¾	— ¼
Shell Can	11869	$17¼	17	17⅛	— ⅛
Sherritt A	44178	$9⅝	9⅜	9⅜	
Silvmg	8000	22½	22½	22½	+ ½
Silverwd A	450	$10¼	10¼	10¼	+ ⅛
Simco Eri	100	335	335	335	
Simpsons	1134	235	225	235	+10
Simpsn S A	4300	$8	7⅞	8	
Simpsn S B	4251	$8½	8¼	8⅜	— ⅛
Sklar M	14125	310	299	310	+12
Skye Res	11900	$7¼	7⅛	7⅛	— ⅛
Slater Stl	3550	$13¼	13⅛	13¼	
Sony Corp	110	$10¼	10¼	10¼	
Southm	7200	$26	25¾	25¾	— ¼
Spar

OPTIONS

MONDAY

Closing prices of all traded options. Sales unit is 100 shares. P—following price indicates put option. (Trans-Canada options combine Montreal and Toronto exchanges option trading):

Options			Vol	Int	Last	Close
Abitibi	Fb	15	6	499	$4⅛	$18¾
Abitibi	Fb	17½	5	799	165	$18¾
Abitibi	Fb	20	36	676	50	$18¾
Abitibi	My	17½	2	410	$2⅞	$18¾
Abitibi	Ag	17½	5	24	$3¾	$18¾
Alcan	Fb	40	39	355	$2⅞	$42½
Alcan	Fb	40 p	1	3	55	$42½
Alcan	My	45 p	5	6	$3¾	$42½
Alcan	Ag	45 p	1	2	$4⅜	$42½
Asama	Ja	15	6	246	$4¾	$20¼
Asama	Ja	17½	10	583	$2⅝	$20¼
Asama	Ja	20	47	895	50	$20¼
Asama	Ap	17½	1	560	54	$20¼
Asama	Ap	20	21	1251	$2½	$20¼
Asama	Ap	20 p	9	37	160	$20¼
Asama	Ap	22½	69	742	150	$20¼
Asama	Ap	25	41	539	85	$20¼
Asama	Jy	20	6	364	$3	$20¼
Asama	Jy	20 p	1	3	$2¾	$20¼
Asama	Jy	22½	40	94	$2	$20¼
Bell Can	My	65	7	178	120	$62⅞
Bell Can	Ag	60	3	36	$5¼	$62⅞
Bell Can	Ag	65	2	62	$2¼	$62⅞
Brscn A	Fb	15	5	225	$4¾	$19¾
Brscn A	Fb	17½	71	1524	$2½	$19¾
Brscn A	Fb	20	95	1512	85	$19¾
Brscn A	My	17½	20	1118	$3¼	$19¾
Brscn A	My	20	29	979	165	$19¾
Brscn A	Ag	17½	17	164	$3⅞	$19¾
Brscn A	Ag	20	29	404	$2⅛	$19¾
Bk Mtl	Fb	22	20	253	$4¼	$26
Bk Mtl	Fb	25	46	1485	125	$26
Bk Mtl	My	25	33	1335	$2¼	$26
Bk Mtl	My	27½	10	108	75	$26
Bk Mtl	Ag	25	7	79	$3	$26
Prov BC	Fb	15	1	207	95	$14
CP Ltd	Fb	25	5	617	180	$25¾
CP Ltd	My	25	10	483	190	$25¾
CP Ltd	Ag	22½	5	50	$4¾	$25¾
CP Ltd	Ag	25	6	269	$2½	$25¾
CP Ltd	Ag	27½	15	104	130	$25¾
D Pete	Ja	75	2	66	$28¼	103½
D Pete	Ja	80	7	107	$23	103½
D Pete	Ja	85	5	108	$18½	103½
D Pete	Ja	90	15	94	$13¾	103½
D Pete	Ja	95	4	52	$8½	103½
D Pete	Ja	100	4	106	$3¾	103½
D Pete	Ja	110	6	87	50	103½
D Pete	Ap	70	10	93	$35	103½
D Pete	Ap	75	3	54	$30	103½
D Pete	Ap	85	1	32	$22½	103½
D Pete	Ap	90	8	47	$17¼	103½
D Pete	Ap	95	2	75	$13¾	103½
D Pete	Ap	100	19	181	$11½	103½
D Pete	Ap	110	46	150	$7¾	103½
D Pete	Jy	80	16	113	$31	103½
D Pete	Jy	85	3	33	$26½	103½
D Pete	Jy	90	1	30	$22⅞	103½
D Pete	Jy	95	1	4	$18½	103½
D Pete	Jy	100	5	13	$17¼	103½
Gulf C	Fb	35	4	95	$2¾	$37⅝
Gulf C	My	35	1	62	$3¾	$37⅝
Gulf C	Ag	35	4	52	$4⅞	$37⅜
Gulf C	Ag	40	2	7	$2¼	$37⅜
Ho OA	Ja	40	5	21	$6¼	$46½
Ho OA	Ja	45	16	110	145	$46½
Ho OA	Ap	45	1	138	$3¾	$46½
Ho OA	Jy	45	1	15	$4¾	$46½
Husky	Ja	40	24	2	$7⅛	$47¼
Husky	Ja	50	2	109	15	$47¼
Husky	Ap	35	1	3	$13	$47¼
Husky	Jy	40	2	19	$9	$47¼
IOil A	Fb	22½	5	461	$3½	$26
IOil A	Fb	25	5	917	125	$26
IOil A	My	25	19	614	$2½	$26
IOil A	My	27½	12	250	105	$26
IPipe A	Fb	15	5	57	175	$16⅞
IPipe A	Fb	17½	7	244	15	$16⅞
IPipe A	My	15	5	8	$2⅛	$16⅞
IPipe A	My	17½	73	160	55	$16⅞
IPipe A	Ag	15	15	122	$2⅜	$16⅞
IPipe A	Ag	17½	80	79	85	$16⅞
Labat A	Ja	20	20	4	195	$22
Labat A	Ja	22½	2	135	10	$22
Labat A	Ap	20	35	56	$2½	
MB Ltd	Fb	20	8	263	$5¼	
MB Ltd	Fb	22½	30	295	$2¾	$24
MB Ltd	Fb	25	168	754	100	$24
MB Ltd	My	20	12	165	$5⅛	$24
MB Ltd	My	22½	7	186	$3¼	$24
MB Ltd	My	25	62	662	150	$24
MB Ltd	My	27½	15	62	55	$24
MB Ltd	Ag	20	8	33	$5½	$24
MB Ltd	Ag	25	4	49	175	$24
Moore	Fb	32½	2	22	$3	$35⅜
Moore	Fb	35	32	222	85	$35⅜
Mas F	Fb	12½	6	238	35	$11⅞
Mas F	Fb	15	2	284	10	$11⅞
Mas F	My	10	5	124	$2¾	$11⅞
Inco	Fb	17½	3	247	$3½	$21
Inco	Fb	20	23	1284	110	$21
Inco	My	17½	10	295	$4¼	$21
Inco	My	20	25	660	$2⅜	$21
Inco	My	22½	5	521	100	$21
Inco	Ag	17½	20	318	$4¾	$21
Inco	Ag	20	1	248	$3	$21
Inco	Ag	22½	13	24	150	$21
Norcn	Fb	15	1	952	$3⅜	$18¼
Norcn	Fb	17½	150	4642	105	$18¼
Norcn	Fb	20	158	2465	25	$18¼
Norcn	My	17½	17	1751	$2	$18¼
Norcn	My	20	174	1076	95	$18¼
Norcn	Ag	15	7	67	$4½	$18¼
Norcn	Ag	17½	11	593	$2½	$18¼
Norcn	Ag	20	31	393	145	$18¼
Noran A	Fb	32½	2	37	$10	$42¼
Noran A	Fb	35	21	179	$7¼	$42¼
Noran A	Fb	40	23	175	$2¾	$42¼
Noran A	My	32½	2	71	$10½	$42¼
Noran A	My	35	6	240	$7½	$42¼
Noran A	My	40	28	315	$4½	$42¼
Noran A	Ag	35	2	62	$8½	$42¼
Noran A	Ag	40	6	112	$5¼	$42¼
Nor Tel	Ja	35	5	32	$5	$39¾
Nor Tel	Ja	40	4	138	40	$39¾
Nor Tel	Ap	32½	3	16	$7½	$39¾
Nor Tel	Ap	35	4	58	$5⅛	$39¾
Nor Tel	Ap	40	4	96	$2½	$39¾
Nor Tel	Jy	35	2	20	$6⅜	$39¾
Nor Tel	Jy	40	22	24	$3⅜	$39¾
Pac P	Fb	32½	2	21	$30½	$63⅜
Pac P	Fb	35	1	44	$28½	$63⅜
Pac P	My	40	8	84	$23½	$63⅜
Pac P	My	45	4	70	519	$63⅜
Pac P	My	50	6	109	$14⅛	$63⅜
Pac P	My	60	1	146	$5	$63⅜
Roy Bk	Ap	35	4	292	$5⅞	$40¼
Roy Bk	Ap	40	1	132	$2⅜	$40¼
Shell C	Fb	15	20	399	$2¼	$17¼
Shell C	My	15	13	234	$2¾	$17¼
Shell C	My	17½	13	109	125	$17¼
Shell C	Ag	17½	1	95	190	$17¼
Stico A	Fb	27½	5	456	$2	$29½
Stico A	Ag	27½	5	64	$3⅜	$29½
Stico A	Ag	30	34	40	190	$29½
Total P	Ap	17½	20	152	$3¾	$19⅞
Total P	Ap	20	156	498	$2⅛	$19⅞
Total P	Jy	20	55	83	$2⅞	$19⅞
TrC PL	Fb	20	2	155	10	$18⅜
TrC PL	My	20	2	188	40	$18⅜
TrC PL	Ag	17½	2	66	$2	$18⅜
Segrm	Ja	32½	3	33	$2¼	$35
Segrm	Ja	35	6	12	40	$35
Segrm	Ap	30	8	34	$5½	$35

Total volume 2802.
Total open interest 63580.

GRAIN

MONDAY

WINNIPEG
(Quotations in metric tons.)

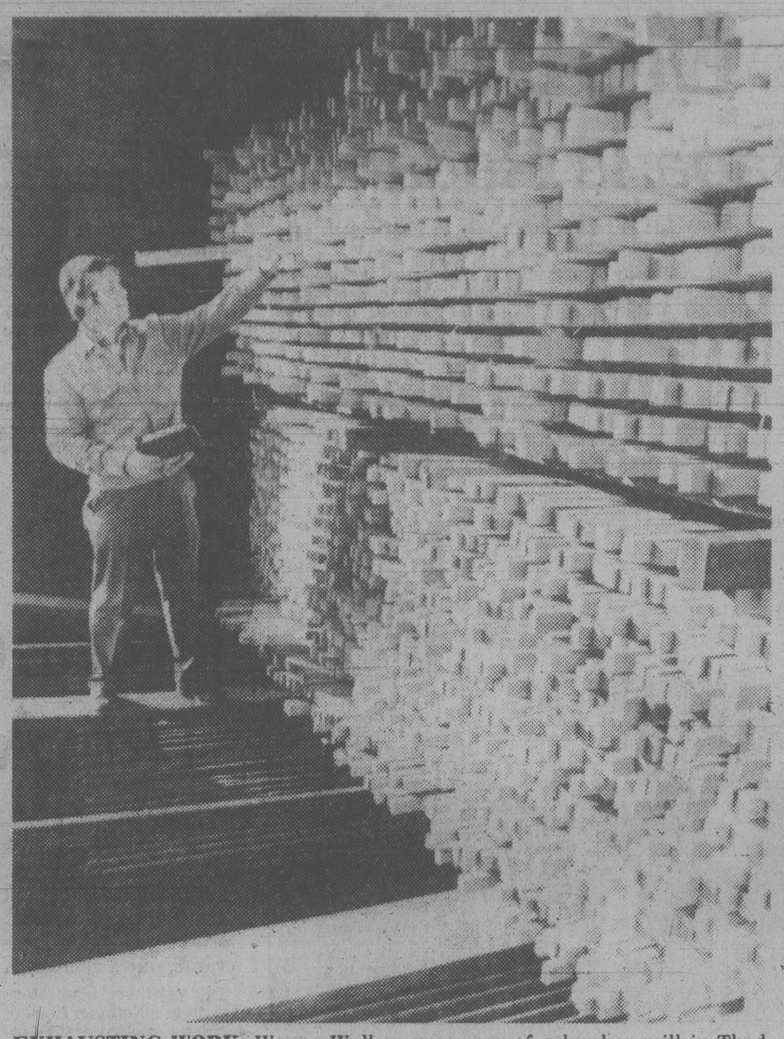
	Open	High	Low	Close	Fri.
Flax					
May	307.00	310.90	307.00	310.90	305.00
Jly	302.50	307.20	302.50	307.00	302.00
Oct	304.00	305.40	304.00	305.40	301.00
Rapeseed Vancouver					
Jan	311.40	312.30	307.00	307.00	308.60
Mar	306.20	308.90	306.20	308.50	305.80
Jun	305.50	308.60	305.50	308.10	305.00
Barley					
Mar	77.60	77.80	77.00	77.00	77.50
May	78.60	78.80	78.10	78.10	78.40
Jly	—	—	—	78.60	79.20
Oats					
Mar	84.70	85.00	84.70	84.70	84.50
May	82.40	82.40	82.00	82.00	82.10
Jly	—	—	—	80.90	80.80
Feed Wheat					
Mar	100.80	100.90	100.50	100.80	100.40
May	96.00	96.30	96.00	96.20	95.90
Jly	94.80	95.10	94.80	94.80	94.70
Rye					
May	98.00	98.50	98.00	98.20	98.20
Jly	99.30	99.70	99.30	99.50	99.30
Oct	—	—	—	101.60	101.40

CHICAGO
(Quotations in bushels.)

	Open	High	Low	Close	Ch'ge
Wheat					
Mar	3.56	3.57	3.52½	3.55¼	+.00¾
May	3.38	3.38	3.34½	3.36¼	—.00¼
Jul	3.22	3.23	3.20	3.21¼	—.00¼
Corn					
Mar	2.33½	2.34½	2.33¼	2.33¼	+.01¼
May	2.41¾	2.42½	2.41¾	2.42	+.01¼
Jul	2.46	2.46¾	2.46	2.46½	+.01¼
Oats					
Mar	1.39	1.39¼	.36½	1.36½	—.01
May	1.46½	1.47	1.43¾	1.43¾	—.01¾
Jul	1.52	1.52	1.49	1.49	—.02
Soybeans					
Jan	6.92	6.99	6.92	6.98½	+.11¼
Mar	7.04	7.12	7.04	7.11	+.10¾
May	7.11	7.20½	7.11	7.19½	+.11¼
Soybean Oil					
Jan	25.10	25.30	25.05	25.28	+.32
Mar	25.40	25.55	25.30	25.53	+.38
May	25.30	25.35	25.15	25.33	+.28
Soybean Meal					
Jan	190.50	194.00	190.50	193.90	+4.30
Mar	191.50	194.00	191.50	193.80	+3.80
May	115.00	192.90	191.50	192.90	+3.30

BONDS

TORONTO (CP) — Prices were fractionally higher in active trading on the Canadian bond market Monday. The short end of the market was up five cents. Mid-, long-term, and provincial issues rose one-eighth of a point. Corporate issues were unchanged. Day-to-day money was available at 12 per cent.



EXHAUSTING WORK: Wayne Walker, co-owner of a lumber mill in Thedford, Ont., near London, checks moisture content of hockey stick handles being dried in kiln heated by exhaust from a steam engine that also powers saws and heats the mill.

ALBERTA

Complete tabulation of Monday transactions. Quotations in cents unless marked s. Net change is from previous board-lot closing sale.

Stock	Sales	High	Low	Close	Ch'ge
Acroil	625	100	100	100	—5
Aquarius	1000	45	45	45	+15
Barons	9800	12	12	12	+1
Bashaw	13000	13	12½	12½	
Bearcat	1500	300	300	300	+25
Carlen	14000	400	400	400	
Cal West	1000	30	30	30	
Can Obas	1400	365	355	360	+5
Cavalier	1000	485	485	485	
Clarepine	5000	35	33	35	+2
Clearport	5000	340	340	340	
Cochrane	4000	450	350	450	+130
Commercl	600	74	74	74	
Concept	2850	380	370	370	—5
Conventur	5900	$8⅜	8	8⅜	+ ⅛
Flin Flon	3000	66	66	66	—4
Gulch	15550	200	190	190	—6
Helgena	10000	140	135	135	—14
Tika	3500	46	44	46	+2
Kelvin	3400	$5Y	5⅝	5¾	+ ⅛
Matrix	2200	85	85	85	+4
Mid East	4500	33	33	33	
Missi	3100	215	210	210	—5
Multiple	1000	26	26	26	
NRG	2415	$8⅞	8¾	8⅞	
New 44	900	450	450	450	
NewGatewy	1600	195	195	195	—5
Newpass	1500	120	110	110	—10
Nor Cont	3000	7½	7½	7½	
Northland	1515	$11½	11⅜	11⅜	+ ⅛
Northrim	5000	61	55	55	—5
Oilex	500	285	285	285	+10
Omega	1100	295	290	290	+10
Orbit	1000	$6	6	6	
Penstar	12500	50	50	50	
Rio Alto	1000	240	240	240	
Seagull	1100	$5⅞	5¾	5¾	— ¼
Sparrow	13300	120	110	120	
Troy	2650	355	350	350	
Turbowts	3650	450	435	450	+10
UniversiEx	12900	310	300	310	+10
Nth West prA	200	$20	20	20	

Total sales: 180,555.

Commodities

MONDAY

Silver, New York (per 100 oz.)

	Open	High	Low	Close	Ch'ge.
Jan	594.20	605.50	594.20	605.20	+7.50
Mar	601.00	614.00	600.00	612.20	+8.30
May	608.50	621.50	608.00	619.70	+8.20

Copper, New York (per 100 lbs.)

Jan	71.20	71.20	71.20	72.35	+0.25
Mar	72.65	73.40	72.55	73.35	+0.20
May	74.00	74.70	74.50	74.55	+0.05

Lumber, Chicago (per 1,000 bf.)

Jan	239.00	239.10	237.00	237.00	—5.00
Mar	216.30	218.30	216.30	216.30	—5.00
May	205.30	205.30	202.20	203.40	—3.80

Plywood, Chicago (per 1,000 sq. ft.)

Jan	214.70	214.70	213.10	214.00	— .50
Mar	211.00	211.70	209.10	209.40	—2.60
May	207.50	207.70	205.50	205.50	—2.30

Porkbellies, Chicago (per 100 lbs.)

Feb	59.60	59.60	56.97	57.37	—1.57
Mar	58.70	58.70	56.20	56.82	—1.12
May	59.10	59.25	57.15	57.75	—0.92

Gold, Chicago (per oz.)

Mar	220.00	223.10	218.50	223.30	+0.80
Jun	226.00	229.80	224.80	228.70	+1.20
Sep	232.50	236.90	230.80	235.60	+1.80

Orion High Low Close Fri.

Ja	—	—	—	218.80b 218.50a
Ap	220.80	224.50b	220.80a	224.20a 223.50
Jl	—	—	—	230.50a 229.80b

Silver

MONDAY

Closing basic price of 1,000-ounce certificates in the Victoria area, according to the Scotiabank, $6.00 U.S. bid per troy ounce and $6.05 asked. Previous day $5.95 and $6.00.

Gold

LONDON (AP) — Closing gold prices Monday in U.S. dollars an ounce: London- 216.25; Paris- 219.22; Frankfurt- 217.28; Zurich- 216.875; Hong Kong- 215.48.

MUTUAL FUNDS

MONDAY

Institute Members		Universal Group	
AGF Group		Equity	11.85
Amer Grwth	5.82	Income	4.89
Cdn Gs Eqy	22.82	Resource	5.63
Cdn Sec Gth	7.64	**Non-Members**	
Cdn Trusteed	4.50	Assoc Inv	7.02
Corp Invest	6.61	yBeaubran	4.99
Corp Inv Stk	7.58	**CSA Mgmt Gr**	
Gwth Equity	11.38	yGoldfund	4.47
Japan	16.02	yGoldtrust	2.75
nMoney Mkt	10.00	**Canagex Gr**	
Special	5.67	yBond	9.44
All Canadian Grp		Fund	12.19
Compound	7.28	Internatnl	9.85
Dividend	7.91	yMortgage	10.12
Northn Egy	4.78	Capital Grth	13.86
Revenue Gth	4.25	xChase	6.59
4000	4.83	ynComCp Mtg	9.88
Bolton Tremblay		**Desjardins Gr**	
Cda Cumul	8.49	yCanadien	9.03
Internatnl	8.80	yHypotheq	4.31
Pld Resourc	6.52	yInternatnl	9.64
Taurus	9.52	yObligatns c	5.08
Calvin Bullock Gr		yQuebec	4.72
Acrofund	1.59	nySpec	6.63
xdBanner Fd	4.93	**Dixon Krog Gr**	
CIF	5.15	Dixon, Krog	8.61
Cambridge Group		Heritage	2.67
Intl Energy	2.95	Vanguard	7.90
Intl Grwth	5.08	yDomin Comp	9.48
Intl. Income	3.73	yDomin Equit	10.51
Nat Res Gth	4.95	**Dreyfus Group**	
Univest	6.35	xInc	12.91
Growth	7.95	xInternatnl	16.34
Ciag Inv Group		ynDynamic	11.34
ynCo-opera	11.76	nExecutv Can	8.11
ynLdmk GF	12.92	nExecutv Intl	1.50
Confed Group		xFid Trend	24.15
Dolphin Eqty	6.04	nFst Cdn Mtg	10.28
yDolphin Inc	5.02	Fiscon Fund	5.85
Cundill Value	6.38	nHarvard	9.35
Eaton-Bay Group		**Industrial Gr**	
Commwth	20.42	Indust Amer	2.94
Dividend	5.13	Indust Div	6.73
Growth	13.46	Indust Eq	8.36
Income	4.32	Indust Gth	5.40
Internatnl	13.92	Indust Incm	10.13
Leverage	6.25	Indust Pens	31.30
Venture	6.20	ynJns Heward	5.94
Viking	6.16	**Keystone Gr**	
Guaranty Trust Gr		Cus K-2	5.26
ynInv Equity	8.83	Cus S-1	17.83
ynInv Income	4.15	Cus S-4	5.16
ynMortgage	9.95	Polaris	3.38
Guardian Group		xLex Rsrch	15.45
Enterprise	1.14	xManhatn	2.72
GIS Comp	14.97	yMaritime Eq	2.98
GIS Income	4.00	Marlborough	6.80
vGwth Fnd	14.00	Natrusco	16.29
North Amer	5.59	**ynNA Trust BT**	**9.83**
Mutual Acu	7.24	**NW Group**	
Mutual Inc	5.82	Canadian	5.80
Sec Income	9.62	Equity	9.95
World Equity	7.89	xOne Wm St	15.55
Investors Group		xOppenhmr	6.34
yDividend	7.74	**Pemberton Gr**	
yGrowth	13.00	nPacific Div	6.86
yInternatnl	7.42	nPacific Ret	5.01
yJapan	16.11	nPacific US	4.30
yMortgage	4.87	**PHN Group**	
yMutual	6.12	yBond	10.51
yProvidt Stk	6.38	yCanadian	10.39
yRetiremgt	7.14	yDiv Income	10.73
Planned Invest Gr		yFund	15.88
Cda Cumul	8.49	yPooled	34.38
Pld Resourc	6.52	nyRRSP	16.34
Taurus	9.52	**PMF Managmnt**	
Pret.at Revenu Gr		nPension Mu	7.82
American	11.69	nXanadu Fnd	5.38
Canadien	8.02	nPutnam	11.38
Fonds H	4.92	**Sterling Group**	
Retraite	8.31	Equity	7.29
Principal Gr		yMortgage	5.01
Collective	9.29	xTech	8.78
Growth	5.96	Temple Gth	19.83
Venture	4.83	yTradex	14.63
Prudential Gr		**Zrans Canada Gr**	
Growth	7.32	A	5.83
Income	5.07	B	61.30
Savings Invest Gr		C	11.60
American	11.69	**United Group**	
Canadian	8.02	yAccumula	4.68
H Fund	4.92	yAccumul R	6.02
Retiremnt	8.31	yAmerican	1.80
Scotiafund Gr		yCont Mortg	5.10
Scotiafund	1.14	yHorizon	3.27
Scotiafd Mtg	.99	ySecurity	4.51
United Bond Share		yVenture	3.47
RoyFund	8.10	yVenture Ret	6.21
RoyFnd Inc	4.86	Western Grth	5.94

NEW YORK

MONDAY

Alcan	35⅝	Inland St	36¼
Alcoa	49⅝	IBM	316
Ald Chem	30	Int Harv	37⅜
Al-Chim	31¼	INCO	17⅝
Am Air	14¼	Int Paper	39⅜
Am Brnd	50	ITT	30¾
Am Bcast	36⅞	Johns-Man	25¼
Am Can	36¾	Kaiser Al	—
Am El P	22⅛	Kennecott	21¾
Am Motor	6	Kraftco	46⅝
Am Tel T	62	LTV	7⅞
Ampex	16	Litton	21⅞
Asarco	15⅝	Lockheed	23¾
Ashland	—	McD Doug	35⅜
Atl Rich	56⅞	McLean	15
Avco	24⅜	Merck	71⅝
Avon	55	Mer Lyn	18¼
Bell How	16	Minn MM	65⅜
Bendix	38⅜	Mo Pac	49¾
Beth St	22⅝	Mobil	69½
Boeing	77⅞	Monsanto	49⅞
Boise Cas	29¾	Motorola	41⅞
Borden	25⅞	NCR Corp	69⅜
Borg-W	28¼	Natomas	46½
Bri My	38¼	Newmont	23⅞
Brunswk	14⅞	Nort Sim	16⅝
Burl Ind	18	Owen Ill	18½
Burl Nor	40⅞	Pac Gas	22⅞
Burroughs	78	Pan Am	7⅛
Caterpill	61⅜	Pan El P	43
Col Bcast	54⅝	Peop G	34
Celanese	41	Pepsico	27
Chase M	31⅜	Phil El	16¾
Chessie	28¾	Phil Morr	71⅞
Chrysler	10⅜	Phil Pete	30¼
Cleve El	—	Pit Bowes	26⅛
Coca-Cola	45⅞	Polaroid	55¼
Col-Palm	18¼	Proc Gam	87⅞
Comsat	42¾	Pub Sv EG	21½
Con Frt	22¼	RCA	27¾
Con Nat G	37⅞	Repub St	25½
Cont-Data	37¼	Revlon	53⅛
Con Ed	24	Rockwell	35⅝
Cont Oil	29	Schlumberg	100¾
Crown Ck	33⅛	Scott Pap	17
Crown Zell	32⅜	Sea Cstle	27¾
Delta Air	44¼	Sears	21⅜
Disney W	44	Seatrain	8¾
Digital E	58¼	Shell	32¼
Dow Chem	27	Singer	15
du Pont	143½	Sony	8¾
East Air	9¾	So Cal E	26¼
East Kod	63¾	South Pac	27½
El Paso	16	Sperry	48⅝
Exxon	49⅝	Stand Cal	46¼
Fair Cam	32½	Sun Oil	42⅜
Firestone	12¼	Teledyne	115
Ford	43⅝	Telex	6⅜
Gam Sko	28⅛	Texaco	24½
Gen Dyn	89¾	Tex Gulf	21⅛
Gen El	50	TWC	19½
Gen Food	34¾	Un Carb	36
Gen Mot	56⅞	Un Pac	53½
G Tel El	29¼	Un Brd	12
Gen Tire	26½	Un Oil	57¼
Ga Pac	25⅛	UAL Inc	32½
Gillette	26¼	U.S. Steel	24½
Goodyear	17¼	West Air	9⅜
Greyhound	12⅜	Westghse	18⅜
Gulf Oil	23⅞	Weyerhsr	26¼
Hilton	28⅜	Wometco	16¼
Homestake	32	Woolworth	20⅞
Honeywell	74⅜	Xerox	60⅝
Houston	29	Zenith	14½

TORONTO MOST ACTIVE

Stock	Sales	High	Low	Close	Ch'ge
Cons Dist	125090	$12½	11	11¼	—5½
Pembina P	80701	$8¾	8	8⅜	+ ⅝
Inco	52396	$21	20⅝	21	+ ⅜
Cadillac F	50185	$10½	10¼	10½	+ ¼
Brascan A	47749	$20⅛	19¾	19⅞	— ¼
Mines and oils					
Pennant R	151883	189	175	180	—9
QMG Hldgs	72275	103	94	103	+9
Brameda R	47168	215	212	215	+3
Highmont	45290	300	289	290	—5
Precambr	39400	285	280	285	+2
Ulster Pet	70750	214	208	213	+10
C Homestd	68500	$12⅜	11⅞	12⅜	— ¼
Trinity Rs	42032	$6	5⅝	5¾	+ ⅛

COLD SORES?
Anbesol. Cools, soothes, helps prevent infection and promotes rapid healing.

Newest Cdn. Bank Plans Asia Foothold

By GARRY FAIRBAIRN

CALGARY (CP) — A fledgling western Canadian bank is preparing to spread its wings in Asia.

A the second annual meeting of Northland Bank, newest of Canada's 11 chartered banks, shareholders have been told that Northland is planning to set up an Asian banking subsidiary in co-operation with other banks.

Established by western co-operatives and credit unions to serve western Canadian businesses, Northland has already been active in U.S. and European money markets.

President Hugh Wilson said in recent interviews that 40 per cent of first-year business and 35 per cent of second-year business was in foreign operations.

Although that percentage is expected to decline as Northland builds its domestic business, the dollar volume of foreign activities is expected to increase.

Wilson told shareholders in Calgary that the bank had just finished syndicating the first large foreign loan in which it took the lead role. The $10-million (U.S.) loan was spread among Northland, Western Canada's four credit union centrals, Canadian Co-operative Credit Society and Deutsches Genossenschaftbank (DG Bank) of West Germany.

The developing Asian connections, however, could be much larger.

Director Donald Skagen said in an interview that financial needs in southeast Asia "are going to outstrip growth in almost any other part of the world and we want a piece of the action."

In addition to such trends as increasing general trade with the region and involvement of Alberta oil companies in southeast Asia petroleum development, there are large specific opportunities like Indonesia's need for large-scale harbor development, he said.

Skagen, president of Mohawk Oil Co. Ltd. of Calgary, added that China is by itself a vast market that now is opening to the West. Currently, almost half of China's imports come through Hong Kong.

He said the potential trade and contract opportunities for Canada over the next five to seven years are incalculable but enormous, certainly in the billions of dollars.

Skagen stressed that Northland is not departing from its western Canadian mission by pushing into Asia.

During the shareholders' meeting, board chairman Robert Wilson said funds for Northland's foreign activities to date have been raised abroad: "Our involvement in international banking in no way subtracts from or makes use of the Canadian resources of Northland Bank."

Skagen voiced one regret: Canadian financial institutions did not act several years ago to establish relationships with China while U.S. competitors were still hampered by lack of U.S.-China diplomatic relations.

"Now we're just another supplicant," he said. The chance for Canadian institutions to be the main financial link between China and North America have gone."

Wheat Board Official Pledges Adequate Grain for Rupert

WINNIPEG (CP) — The Canadian wheat board is prepared to guarantee ample stocks of grain to proposed new export terminals at the British Columbia port of Prince Rupert.

Commissioner Forrest Hetland said in an interview there would be no problem in allocating additional supplies of grain for a new terminal planned by a consortium of six grain companies.

The consortium has plans to build a new terminal at Pr

New Bowl 'Super Mouth' Surfaces

Joe Namath's Saga Is Recalled

MIAMI (AP) — The noisy arrival of Dallas Cowboys linebacker Thomas Henderson for Sunday's Super Bowl reminded Don Shula and Earl Morrall of another Super Mouth—an insolent young playboy named Joe Willie Namath.

Henderson, who stirred controversy two weeks ago by insisting Los Angeles Rams didn't have the class to reach the Super Bowl, already has gone after Pittsburgh Steelers with such comments as "I took welding," and that he would cut through the Steel Curtain.

Ten years ago, Namath lolled on the South Florida beaches and in the Fort Lauderdale bars and guaranteed victory for the upstart New York Jets against "the old men" Baltimore Colts.

The 1969 Super Bowl was a confrontation of the surprise winner of the American Football League against one of the NFL's established powers. While the flamboyant Namath quarterbacked the Jets, the shopworn, crewcut Morrall and Johnny Unitas led the Colts.

Namath underlined the contrasts with his headline-making statements, then backed them up with a superb game. He led the Jets to a startling 16-7 upset.

Shula, then the Colts coach, chuckled Monday as he recalled the fuss Namath caused. But Shula, who also led Miami Dolphins into three Super Bowls, dismissed the effect of bumptious players during Super Bowl week.

"I don't think brash statements make a team want to get somebody, or make any difference," Shula said. "If it takes something like that to fire you up for the Super Bowl, something's wrong."

Shula said he would never "try to suppress my players" before a big game.

"If somebody expresses something that he honestly believes, I wouldn't say anything. The thing I would watch for is the unnatural situation, where a quiet guy all of the sudden talks a lot or a guy who talks a lot won't say anything.

"If Bob Griese tried to be Joe Namath or Joe Namath tried to be Bob Griese, that would concern me."

Morrall, who replaced the legendary Unitas in 1968 and had the best season of his career, remembered that the Colts' veterans were very aware of Namath's pop-offs. He said, however, that Namath's passing disrupted the Colts much more than his words.

"As I recall, most of it came out in the middle the week. We had won 15 games, and we weren't going to change our approach because of what somebody was saying.

"We didn't play a bad game, but the Jets just had a great game.

"You don't concentrate on the other guy's remarks. Coaches try to fire you up with them, create more intensity. They put clippings on the blackboard. Of course you don't like to have things said about you, but you concentrate on your preparation for the game."

Morrall works for a Fort Lauderdale industrial firm now, while Namath, who rarely consents to interviews, also lives in Fort Lauderdale and will soon open a bar there called Bachelor's III.



bill walker

It's A Slippery Game; Just Ask Barry Harvey

A lot of granite was tossed about this weekend and the best part may have been the good turnouts at the Racquet Club and Playland. Veteran observers said they had never seen such interest in the sport or as many spectators as took in the opening round of the South Island men's at the Racquet Club, Friday, while at Playland for the Island District ladies and the girls, good attendance was also a feature.

There are always tough-luck losers in any sport and curlers are quick to point out that their sport is the most slippery of all and so much can hang on the slenderest of margins.

Take **Barry Harvey** of Playland for example. He figures he lost two games by less than an inch. That's total and maybe an over-estimate. The first came in a game against **Bob Hawkes** of the Racquet Club when his sweepers dragged his rock one-quarter inch too far as he drew against three Hawkes' counters on last rock. A measurement confirmed the fact.

Then against **Jim Gallaugher** of Playland in a "B" semi-final and trailing 3-2 in the 10th end, he threw a rock that barely missed being second shot by the slimmest of margins, like about half an inch. So he only counted one, got a tie instead of a win and Gallaugher went on to win in the 11th.

Gallaugher, however, will probably remember the super shot he made in the eighth end as his saver, and Harvey never even saw it. While Harvey had adjourned to the powder room feeling secure in what he had accomplished, Gallaugher thought otherwise, got through a hole that wasn't there and when the rocks had come to rest he had a three-ender, a 3-2 lead and on his first score of the game.

As Harvey said afterwards, *"I think I curled the best I've ever curled this weekend and I lost two games!"*

"But I'm still alive and have another chance" he added. This was in reference to the Totem bonspiel playoff which takes place on the mainland the week following the Island Consols final at Lake Cowichan.

Harvey and **Bart Longmore**, also of Playland, qualified for the Totem playoff, Harvey by being an event winner and Longmore by virtue of being a defeated semi-finalist. There is one berth open. **Glen Pierce** won the Totem and automatically qualified for the first Pacific Coast Curling Association playoff berth.

But, speaking of near misses, Hawkes is another who must feel somebody up there doesn't like him. He lost to **Steve Skillings** on last rock when his draw attempt for a win was slightly heavy, and then he lost to Dagg when that cagey veteran calmly drew the button against two on his last stone to break a 3-3 tie.

Or if you like, there is **Len Stewart**. He made 20 of 22 shots and yet lost. This was to Dagg who stole a single point on the 11th end when Stewart was light with his final stone.

There were probably other finishes equally as heartbreaking, but the competition this year appeared better all-round than in previous years and there was no cake-walk for anyone.

★ ★ ★

That was a handy win for **Sherri Bath** of Oak Bay in the girls' Island final as well. She only faltered once when defending champion **Liz Hollands** of Duncan, whom she had beaten earlier, forced a playoff for the championship. There is always the fear that a rink untested in this type of competition may let down after such a setback, but not Bath and her mates. They came out hitting and are to be congratulated. Many fans too were impressed with the sweeping on **Tracy Keizer's** Powell River foursome. They would be a credit to any boys' or men's rink and will bear watching in future years.

As for the local ladies, they were outmatched this time. The championship went off without a hitch, as is usually the case with the ladies. And to **Ruth Oster** and **Joyce Perry**, it was a job well done, as always. That helps to make any event a success, as **Ken Larson**, who handled the South Island Consols so admirably, will agree.

Incidentally, Ken will be in charge of the B.C. Mixed when it is played at the Racquet Club Feb. 16-18.

★ ★ ★

Otherwise, just about the time the **Vancouver Canucks** start to show promise, they stumble, as they did in Washington . . . But really they have been hard hit by injuries and now they meet another of their acid tests tonight as they host **Montreal Canadiens** . . . And, on the other side of the coin the Canadiens appear to be back on track . . . Their seasonal slump seems to be over, **Larry Robinson** is due to return against the Canucks and that can't hurt them . . . Locally, the **UVic Vikings** continue to demonstrate they are of national championship calibre while the **Vikettes** also showed some fortitude as they got back on the bandwagon, which is good news . . . And who's to say that **DataTech's** two losses on the weekend, although damaging, were totally unexpected? . . . This is tough company and why the team plays in the Northwest League — to get that top competition . . . Besides, they were short numerically and the loss of **Bob Burrows, Jim Duddridge** and **Brent Mullins** obviously took its toll.



Tom Henderson waves good bye to Dallas fans as team leaves for Super Bowl

Steelers Keep Cool Tongues; 'Will Do What Is Necessary'

MIAMI (AP) — Terrible Towels aside, Pittsburgh Steelers are wagging tame tongues in preparation for Sunday's Super Bowl.

A few Dallas Cowboys have filled the air with hot rhetoric, but the Steelers have kept it cool with every quote.

"We take a different approach," tackle Joe Greene said after the Steelers' plane landed here Monday. "We don't say we're the best, we just do what's necessary."

Steelers quarterback Terry Bradshaw, the National Football League's most valuable player this season, voiced similar sentiments.

"I just don't like to get into that war of words stuff," he said. "I just want to play the best I can and may the best team win."

Greene smiled at the remark attributed to Dallas defender Tom Henderson:

"I think the best thing for our defence to do this week is pull out the acetylene equipment and welding gear and go into the steel mill and disrupt it." It will be a defensive struggle but we will prevail."

Green said he didn't hold Henderson's words against him. Indeed, he and Henderson are off-season pals.

"I admire him for having the courage to say things and then back it up," said Greene.

Will Greene predict a Pittsburgh win?

"I've got a whole lot of confidence in our ball club," was as far as he'd go.

Safety Cliff Harris of the Cowboys has a lot of confidence in his team. He'll be hit even less," said Swann. "Maybe he's right. He just gives me more incentive going into the game."

Harris and Steelers linebacker Jack Lambert clashed in the 176 Super Bowl here. Lambert grabbed Harris and tossed him to the turf after Harris badgered Steelers placekicker Roy Gerela.

"What's past is past," said Lambert. "There's no friction on my part. They feel they're the best team in football. And so do we."

Coach Chuck Noll, the Steelers tone-setter in all phases of the game, including interviews, put it this way: "You've got two good football teams who have two good records and who have played, over a long haul, good football. I think it's gonna' be a good game."

More confident Sunday if Dallas can put the crunch on Bradshaw.

"We're going to have to knock Bradshaw out early," said Harris. "I'll be looking to hit him, not to hurt him, but that doesn't mean he might not get hurt."

Bradshaw, who was knocked cold after throwing his second touchdown pass in Pittsburgh's win over Dallas in the 1976 Super Bowl, dismissed Harris's current game plan.

"If Cliff feels like he needs to knock me out, he should try to do it — but do it cleanly," Bradshaw said.

Harris also has suggested Steelers wide receiver Lynn Swann is a tad timid.

"Cliff Harris told somebody this week that no wide receiver likes to get hit and that Lynn Swann likes to get

Stars' Coach Helped Turn Tim Around

NEW YORK (AP) — Sometimes the boxscores lie, or, in the case of hockey, it's the summaries that don't tell the whole story.

The numbers they list don't explain enough about the evolution of a team — like the way Minnesota North Stars have been molded, virtually from scratch, into a competitive club.

The summary from Monday night's National Hockey League game says Minnesota's Tim Young scored five goals and had an assist in the North Stars' 8-1 rout of New York Rangers.

But what it doesn't tell you is how both Young and the North Stars have turned tings around this season. Minnesota captain Jean-Paul Parise will tell you that.

"The last two, three or four years, Tim was more or less an individual player because he was so talented," Parise said. "The club was a losing club and it was just Tim's way of survival.

"When you have that much talent, so much more is expected of you, you end up almost having to play as an individual. But (coach) Glen Sonmor made Tim aware that we depend on him and he depends on us, and that helped make him a team player."

The 23-year-old centre was virtually a one-man team Monday night—not because of selfishness, but because he took five shots on goal and they all went in.

Young's five-goal game—one on a breakaway, three on power plays, one on a 70-foot shot—was important to him because it brought him closer to being a "plus" hockey player — on the ice for more goals by his team than by the opposition.

Only three athletes who played for Minnesota on Monday night wore that uniform at this time a year ago—Young, Glen Sharpley and Per-Olov Brasar.

First Period

1. Minnesota, Roberts 1 (Young, Zanussi) 2:06
2. Minnesota, Young 11 (Brasar, Manery) 2:55

Penalties—Bothwell NYR 2:14, Potvin Min 3:54, Younghans Min, Maloney NYR majors 10:27, Butters Min 17:10.

Second Period

3. Minnesota, Manery 5 (Brasar, Sharpley) 6:41
4. Minnesota, Young 12 (Zanussi, Roberts) 10:27
5. Minnesota, Young 13 (Zanussi, G. Smith) 14:04

Penalties—G. Smith Min 0:56, Maloney NYR 13:22, Parise Min 13:54.

Third Period

6. NY Rangers, Maloney 5 (Vadnais, Tkaczuk) 4:38
7. Minnesota, Young 14 (Potvin, Meloche) 8:09
8. Minnesota, MacAdam 12 (Sargent, Parise) 11:43
9. Minnesota, Young 15 14:56

Penalties—Fotiu NYR 6:23, Brad Maxwell Min minor, major, Fotiu NYR double minor, major, misconduct 11:28, Vadnais NYR 18:10.

Shots on goal by				
Minnesota	5	8	8	—21
NY Rangers	11	11	12	—34

Goal—Meloche, Minnesota; Soetaert, Thomas, NY Rangers.
Attendance—17,420.

Tonight's Games

Washington at NY Islanders; Philadelphia at Atlanta; Montreal at Vancouver; Minnesota at Pittsburgh; Boston at St. Louis; Toronto at Colorado

Stenmark Wins Fourth Straight

ADELBODEN, Switzerland (Reuter) — Ingermar Stenmark of Sweden scored his fourth successive giant slalom victory today and retained the lead in the men's World Cup ski standings.

Stenmark was timed in two minutes and 24.16 seconds for the two runs down an icy course.

Andreas Wenzel of Liechtenstein was second in 2:25.70 and 19-year-old Jacques Luethy of Switzerland was third in 2:26.07.

Stenmark retains his World Cup lead with 115 points. Peter Luescher of Switzerland, who fell during today's first run, remains in second place with 112 points.

Wenzel added 20 points to his World Cup total and moved into sole possession of third place with 81 points.

Completing the top 10 in today's race were Heini Hemmi of Switzerland, fourth in 2:26.25, followed by team-mate Jean-Luc Fournier, 2:26.65; Bojan Krzaj of Yugoslavia, 2:27.03; Piero Gros of Italy, 2:27.31; Alexander Giorgi of Italy, 2:27.47; Leonardo David of Italy, 2:27.61, and Anton Steiner of Austria, 2:27.62.

Raymond Pratte of Noranda, Que., finished 45th.

Meanwhile, at Les Diablerets, Zos Hass of Switzerland won the first women's downhill race of the season in the European Cup series.

Zintel Upsets Haywood Rink

VANCOUVER (CP) — Bess Zintel of Burnaby defeated Heather Haywood of Richmond, the defending British Columbia women's curling champion, 9-6 Monday night to capture the District 7 playdowns and a berth in the provincial final later this year.

Haywood placed second in the 1978 Canadian championship.

INDIA TOPS WEST INDIES

MADRAS, India (Reuter) — India beat the West Indies by three wickets today to take a 1-0 lead in their six-match cricket test series. The first three matches were drawn.

India, chasing 125 for victory, had slumped to 84 for six when Kapil Dev came to the wicket. Dev attacked the West Indies bowling from the start and he and Karsan Ghavri took their side to within 10 runs of victory before Ghavri was out.

When the winning run was scored, fireworks were set off by the crowd of about 50,000.

Scores: West Indies 228 and 151; India 255 and 125 for seven.

Ohio State Coach

COLUMBUS, Ohio (AP) — Earle Bruce has officially replaced Woody Hayes as Ohio State University's football coach.

Governors to Discuss Struggling Franchises

Western Hockey League governors will meet Wednesday and Thursday at a Vancouver hotel to discuss several problems, including the future of three struggling franchises — Seattle Breakers, Edmonton Oil Kings and Calgary Wranglers.

Paul Panchyshyn, a Cougar governor who announced the meeting Monday, said most of the agenda will revolve around the financial difficulties encountered by the three clubs.

Seattle is having problems at the turnstiles and coach Les Calder, who joined the team prior to last season, announced his retirement Monday.

Seattle general-manager Ephraim Steinke said a new coach will be named in the next few days.

Breakers are in last place in the league's Western Divison with 28 points.

The Oil Kings, who are in competition for fans with the World Hockey Association Edmonton Oilers, have also fared poorly in their return to the league this season while the Wranglers have the Canadian team training for the 1980 Winter Olympics to contend with in Calgary.

Another topic to be discussed at the meeting is a claim by Victoria Cougars for compensation from the league and/or New Westminster Bruins for a missed game Saturday at Memorial Arena.

The New Westminster club was fogged in at Vancouver International Airport and the game was postponed less than an hour before it was scheduled to start.

In the only league game played Monday, winger Jim Dobson scored two goals in the third period as Portland Winter Hawks handed Brandon Wheat Kings a 3-2 defeat.

It was Brandon's first loss on home ice this season, ending a string of 22 wins and one tie.

Scoring leaders:

	G	A	P
Propp, Bdn	57	57	114
Allison, Bda	34	63	97
Federko, Skfn	42	48	90
Boschman, Bdn	38	49	87
Morrison, Leth	36	47	83
Sutter, Leth	34	47	81
Ashton, Skfn	39	36	75
Neufeld, Edm	40	34	74
Kisio, Clgy.	36	35	71
Stafford, Bill	23	44	67

★ ★ ★

	GP	W	L	T	F	A	P
Eastern Division							
Brandon	38	31	2	5	279	109	67
Saskatoon	41	14	17	10	244	232	38
Edmonton	43	12	23	8	180	224	32
Regina	40	8	28	4	156	299	20
Central Division							
Billings	44	29	10	5	253	151	63
Lethbridge	42	23	15	4	236	187	50
Calgary	44	14	25	5	204	250	33
Medicine Hat	40	8	27	5	142	278	21
Western Division							
Portland	35	23	6	6	213	132	52
Victoria	42	19	18	5	181	183	43
New West	36	18	15	3	157	142	39
Seattle	41	11	24	6	160	206	28

Tonight's games
Portland at Regina
Calgary at Medicine Hat

PORTLAND (3) — Jim Dobson 2, Ron Chorney. BRANDON (2) — Brian Propp, Brad Kempthorne. Attendance: 4,132.

A Double Winner

HALLANDALE, Fla. (AP) — Jeff Fell of Mississauga, Ont., rode the winners in both divisions of the $25,000 Appleton Handicap on Monday as the 44-day winter meeting opened at Gulfstream.

TEN TENNIS TOURISTS ABOVE $300,000 MARK

NEW YORK (AP) — Eddie Dibbs, who won $32,000 for finishing fourth in the Grand Prix Masters tennis tournament on Sunday, was the top money earner on the 1978 pro tour, says the Association of Tennis Professionals.

Dibbs won $573,273, not including a $300,000 bonus for points earned in Grand Prix tour contests.

The 27-year-old Dibbs' total far exceeded his career high. He lost to Brian Gottfried in the Masters consolation match Sunday, 6-4, 7-6.

A record total of 13 players made more than $200,000 in 1978, while 34 went over $100,000, also a record. Ten players went over the $300,000 mark.

The remaining players in the top 10 on the ATP earnings board were Bjorn Borg, $469,441; Raul Ramirez, $463,866; Masters winner John McEnroe, $460,285; Jimmy Connors, $392,153; Wojtek Fibak, $384,665; Vitas Gerulaitis, $380,444; Harold Solomon, $353,234; Ilie Nastase, $351,843,and Gottfried, $345,771.

The listing does not include money won in exhibition events.



EDDIE DIBBS
. . . leader in earnings

Yanks Wait for Turn

MINNEAPOLIS, Minn. (AP) — After snubbing San Francisco Giants, Rod Carew and his agent are negotiating with California Angels this week. But the ever-present New York Yankees are still waiting their turn to court the seven-time American League baseball batting champion.

"The Twins and the Giants agreed on everything, but Rod didn't want to go to San Francisco," said Carew's agent, Jerry Simon.

San Francisco withdrew its offer to the Twins when Carew didn't give them an answer by Monday.

A trade to an American League team could be made any time, whereas the Twins couldn't swap the 33-year-old Carew to a National League club, such as the Giants, until Feb. 15 when the inter-league trading period opens.

The Angels have five days left to talk with Carew. California general manager Buzzie Bavasi is reported ready to offer Carew $4 million over five years, but the Twins say they haven't received a reasonable offer from the Angels and that any trade must include outfielder Ken Landreaux.

New York has permission to talk with Carew beginning Saturday if no deal with California can be worked out.

Umps Want More

NEW YORK (AP) — Fifty-one of the 52 major league baseball umpires have returned their individual contracts to lawyer Richie Phillips who will negotiate for them, Phillips said Monday.

At his Philadelphia office, Phillips confirmed a statement made by umpire Larry McCoy on a radio talk show on station KBOA at Kennett, Mo.

McCoy said the action was not a strike, but that the umpires want more money.

Phillips, who is the lawyer for the Major League Umpires' Association, said he has had one meeting with American League president Lee MacPhail and hopes to meet with Chub Feeney, president of the National League. There are 28 AL umpires and 24 in the NL.

There are three years remaining on the general umpires' contract, which sets minumum wages and deals with other benefits.



GOLF
ernie fedoruk

A 'Behave Or Else' Warning From the Top

The Victoria District Golf Committee has settled its dates for the 1979 tournament season, but this year's calendar comes with this stern warning from the top:

No hanky-panky or misconduct will be tolerated.

First of all, handicap cards will have to be very proper at all times this year. That means they must be updated, and properly signed by the club captain, a member of the match committee or any properly-designated authority (which could mean, in some cases, the secretary-manager or professional) for each tournament.

Failure to produce the properly-attested card will result in a two-stroke penalty in medal-play tournaments.

Last year, a similar attempt to eliminate the casual attitude didn't start out too well. The reason for that was because the British Columbia Golf Association did not send out handicap cards until club dues were received by the provincial body.

All Vancouver Island clubs, including those outside the district's jurisdiction, are being notified of the zone one (Victoria) stand. That, hopefully, will enable up-Island golfers (particularly from Nanaimo and Cowichan) to show up with properly-attested handicap cards.

And the District Committee's strong stand against misconduct will continue. Golfers who walk off a course in the middle of a round without just cause (injury, for example) and those who fail to show up for a scheduled teeoff time in a tournament, without notifying the tournament committee, can expect trouble. Ditto the club-throwers and other misbehavers.

Almost assuredly, the penalty will be exclusion from district tournaments for the balance of the year.

The BCGA also has taken a tough stance against misbehaviour. One golfer, who swore at a fore-caddy in the 1978 B.C. Amateur, and in the presence of the BCGA president, will not be allowed to enter a BCGA-sponsored tournament this year. Several others, including one or two from the Lower Island, have been (or will be) advised they are "not welcome" in BCGA tournaments.

★ ★ ★

Because of extensive course renovations under way at Gorge Vale, there was some juggling in the normally-routine matter of this year's fixtures.

The first round of match play in the Vancouver Island Open and the second round of the City Amateur were to have been played at Gorge Vale. Feeling that there might be some problems if the Gorge was used, club officials requested the events be relocated.

As a result, Cedar Hill will host the first round of the Island Open and Glen Meadows has taken the windup round of the City Amateur.

So here's how the 1979 campaign looks now:

April 8 — Island Open qualifying at Glen Meadows.
April 22 — First round, Island Open, at Cedar Hill.
April 29 — Second round, Island Open, at Colwood.
May 6 — Quarter-finals and semi-finals at Uplands.
May 13 — Finals (36 holes) at Victoria.
May 19-20 — City Intermediate (36 holes) at Colwood.
June 2 — City Amateur (first round) at Victoria.
June 3 — City Amateur (2nd round) at Glen Meadows.
June 24 — Centennial Foursomes at Uplands.
June 28 - City Junior (first round) at Glen Meadows.
June 29 — City Junior (2nd round) at Colwood.
Aug. 17 — Zone one seniors championship at Colwood.

★ ★ ★

BRIEFLY: The District Committee bowed to the wishes of Uplands by not scheduling the Island Open's second round on April 15 . . . That is the weekend Uplands will host its annual Easter Invitational . . . Cedar Hill no longer participates in the reciprocal arrangement between clubs . . . The arrangement comes into effect when a district sanctioned tournament takes over a course . . . Members of the club who are not participating in the tournament can pay reduced fees at any of the other courses. . . . Reciprocal fees, incidentally, are being increased by $1 this year ($6 at Gorge, Colwood and Uplands and $7.50 at Victoria) . . . **Pat Fletcher** was able to find him, but many of **Ben Reid's** other friends in Victoria may have been unaware of his lengthy stay in Victoria recently . . . The hush-hush layover was for a reason . . . One of Regina's most prominent amateurs, Reid underwent successful open heart surgery in Victoria and his surgeon's first order was to avoid friends for the sake of complete recovery . . . Ben says he will apologize to **Don Wilson, Norm Beatty, Gord Millin, the Andersons (Neil** and **Eileen)** et al later.

Need Coach? Let My Sister Try It

SARAH ANGUS DIRECTS UVIC MEN'S TEAM

By JIM CRERAR
Times Staff

Remember Mikey, the kid in the TV commercial who wouldn't eat anything but liked the breakfast cereal?

So it is with Sarah Angus, believed to be the only woman in B.C. coaching a men's field hockey team.

When UVic Vikings went shopping for a new coach last year, player Michael Angus volunteered his sister's services.

Let Sarah try it, he suggested. She's never coached anything.

But like Mikey, she likes it.

"I'd never thought of coaching before," Sarah said. "I've found that I really love it."

She has her charges in second place in the Vancouver Island men's league at the moment and has her sights set on next season.

"Practices aren't that tough because I really didn't know what I had to work with this year," she explained. "They're strong and they learn fast, though, and next year I'll step it up."

And she's prepared to be tough when she has to.

"I've had a couple of times where I've told them to do something and one or two wanted to do it their way. So I stopped the practice and told them to follow my orders, so to speak, before we go on.

"The ones on the team that are serious appreciate it, but sometimes I think the ones with a tendancy to goof off don't like me because they give me a snarly look. If they keep it up, I'll just tell them to stay away until they're prepared to get down to work."

That hasn't happened and probably won't, judging by the reaction of the players.

"She takes it seriously, so we take it seriously," says team captain Rick Swindells, one of the few experienced players on the team. "She is by far the best coach I've ever played for."

There's no arguing with Sarah's credentials. She has played the game more than half her 25 years, starting at Norfolk House and continuing at Oak Bay High under coach Jill Hawkins, who has turned out more than her share of national and provincial players.

Sarah is one of them. She was a reserve on the Canadian team in 1971 and has played for provincial sides in B.C. and Ontario, where she attended school. She currently plays for Sandpipers in the Island women's league and has experience at three positions — halfback, fullback and forward.

"I've had no physical education or coaching training, but I've had excellent coaches in people like Jill Hawkins and Jenny John (UVic Vikettes coach)," Sarah said.

"I was pretty nervous my first day," she admitted, "but once I learned to raise my voice it was okay."

How did the players react?

"Some of them were more polite around me — initially," she laughed.

"One thing that helps in my practices is that I do everything. In the warm-up run, they follow me around the field."

Does Sarah consider herself a tough coach?

"I have to be. Otherwise they're off pretending to play ice hockey or something.

"But sometimes we have our slack practices, like the other night. It was our first practice after Christmas so we went to the pub beforehand. We worked out in the gym after that but we were sharing it with the girls' soccer team, so it was a case of wandering eyes. My players were more interested in acting as ball-boys for the soccer team than practising."

Teaching newcomers the fundamentals of a game that does not permit body contact is a challenge, but Sarah prefers coaching men.

"The level of women's field hockey in Victoria is so high I don't think I could do much for them anyway," she said, "but I like the men's attitude. They're easy to deal with in terms of emotions and, despite any lack of skills, when it comes to playing a game, they're very goal-conscious

But then, so is the coach.



BALL-BALANCING SKILL is demonstrated by Sarah Angus, coach of UVic men's field hockey team, for Viking players Rick Swindells (right), Mark Charlton and Michael Angus (left), brother of the coach.



"Is this the first time he's been outside today?"

John Will Remember Courteous Sponsors

PALM SPRINGS, Calif. (AP) — For the want of a stamp, John Mahaffey was lost.

At least, he was lost to the Andy Williams-San Diego Open and a number of other pro golf tour events.

It goes back a year, when Mahaffey was struggling. He was a non-exempt player, fighting for his playing life, trying to rebound from troubles and injuries.

At that time, he was writing letters to tournament sponsors seeking an exemption from the qualifying rounds in their tournament. Tournament sponsors have eight non-qualifying spots they can give out.

Some of them gave Mahaffey an exemption. Some did not, writing back that they were sorry.

Others didn't even bother to reply to his letter.

Now Mahaffey, author of one of the game's more dramatic comebacks, is one of the biggest gate attractions. He holds one of the Big Four titles, the PGA national championship he won last fall. He confirmed that victory with an individual triumph in the World Cup competition last December.

And he kicked off the 1979 schedule with a one-stroke triumph over Lee Trevino Sunday in the Bob Hope Desert Classic, his fourth victory in his last 10 American starts.

And he can pick his spots.

He's opting out of San Diego.

"I definitely will not play there," he said. "There is absolutely no way in the world I will play there. Absolutely no way."

"I'll play in those tournaments that wrote me back last year and said they were sorry but they'd given out all their exemptions. I won't discriminate against them.

"But the ones that didn't even bother to write me back, didn't have that courtesy, well, they won't see me."

He didn't name the other tournaments but said there were several more.

"I'm in a position where I can be a little more selective. I'm not fighting for the top 60. I have an exemption for 10 years. I can pick my spots now. I didn't want to play that much anyhow.

"And I'll remember the spots that gave me exemptions before. I'll remember those that said they were sorry. I don't have anything against them. If the spots were taken, they were taken. That's fine. They had the courtesy to write me back."

MATCH POSTPONED

VICHY, France (AFP) — An international soccer match between France and Iran, planned for next May, has been postponed because of the present political unrest in the latter country.

Soviet Ski Sweep

BERLIN (AP) — Raissa Smetanina paced a Soviet Union sweep of the first three places Sunday as she won the five-kilometre cross-country ski race at Klingenthal, East Germany, for her second straight triumph in women's Nordic World Cup competition.

ZONE FINAL IN KELOWNA

OTTAWA (CP) — Canada will meet Mexico Jan. 27-28 at Kelowna for the American zone title in international badminton competition, the Canadian Badminton Association said Monday.

An earlier news release incorrectly said the finals would be held in Moncton, N.B.

The Canadian team earned the right to meet the Mexicans with a 5-4 victory over the U.S. team in Thomas Cup competitions here Sunday.

HOCKEY TRAIL

ONTARIO MAJOR
Emms Division

	GP	W	L	T	F	A	P
Niagara Falls	44	28	13	3	241	155	59
London	44	26	17	1	203	172	53
Toronto	44	19	24	1	218	220	39
Kitchener	43	18	23	2	183	224	38
Windsor	44	17	26	1	201	214	35
Brantford	44	11	30	3	159	224	25
Leyden Division							
Peterborough	46	29	14	3	226	170	61
Oshawa	45	27	18	0	249	216	54
Sudbury	44	24	19	1	244	240	49
Ottawa	41	20	21	0	192	200	40
S. Ste. Marie	44	19	25	0	209	271	38
Kingston	45	17	25	3	178	197	37

AMERICAN LEAGUE
Northern Division

	GP	W	L	T	F	A	P
Maine	41	24	12	5	167	126	53
N Brunswick	42	24	14	4	166	137	52
Nova Scotia	42	20	21	1	167	174	41
Springfield	41	16	20	5	136	139	37
Southern Division							
New Haven	41	22	14	5	158	142	49
Binghamton	41	17	21	3	144	156	37
Hershey	37	16	18	3	157	148	35
Rochester	41	15	22	4	156	184	34
Philadelphia	40	12	24	4	115	160	28

WESTERN INTERNATIONAL

	W	L	T	Pts
Kimberley	19	9	1	39
Trail	18	10	3	39
x-Calgary	12	11	2	26
Cranbrook	12	19	0	24
x-Nelson	5	17	0	10

x—franchise folded

Scoring

	G	A	Pts
Hilliar, Tra	10	40	50
Gare, Tra	24	24	48
Booth, Kim	19	27	46
Iannone, Tra	17	28	45
Whitlock, Tra	23	20	43
Ferner, Cra	18	25	43
Ablette, Kim	22	20	42
Miller, Cra	16	23	39
Macklin, Kim	13	26	39
Fleck, Kim	10	29	39

SASKATCHEWAN JUNIOR

	GP	W	L	T	F	A	Pts.
Southern Division							
Melville	42	25	16	1	202	195	51
Regina	41	23	16	2	247	208	48
Moose Jaw	40	23	16	1	202	171	47
Weyburn	40	16	22	2	153	180	34
Yorkton	42	13	29	1	170	235	27
Estevan	42	10	32	0	147	250	20
Northern Division							
Prince Albert	42	31	9	2	290	156	64
Swift Current	40	26	14	0	240	151	52
Humboldt	41	23	15	3	213	185	49
Battlefords	43	21	22	0	232	236	42
Saskatoon	42	11	31	0	167	296	22

ALBERTA JUNIOR

	W	L	F	A	Pt
Cal. Canucks	28	12	239	173	56
Ft. Sask	28	12	222	157	56
Taber	24	15	190	167	48
St. Albert	23	13	178	147	46
Cal. Chinooks	17	23	171	197	34
Red Deer	10	29	147	232	20
Sherwood Park	6	32	148	222	12

Monday Results
Quebec Major
Montreal 7 Laval 2

Canucks Recall Two Players

VANCOUVER (CP) — Defenceman John Grisdale and goaltender Gary Bromley have been recalled by Vancouver Canucks as injuries continue to plague the National Hockey League team.

Both players were playing with Dallas Black Hawks of the Central Hockey League.

SPORTS MENU

TONIGHT

HOCKEY
7:30 p.m. — South Vancouver Island Junior "B" League, Saanich Braves vs. Fuller Lake Flyers, Pearkes Arena.

BASKETBALL
6:30 p.m. — Greater Victoria High School Girls' League: Spectrum at Parkland, Belmont at Stelly's, Reynolds at Victoria High, Esquimalt at Claremont, Dunsmuir at Mt. Douglas, Lambrick Park at Oak Bay.
8 p.m. — Greater Victoria High School Boys' League: Spectrum at Parkland, Belmont at Stelly's, Reynolds at Victoria, Esquimalt at Claremont, Dunsmuir at Mt. Douglas.

WEDNESDAY

HOCKEY
9 p.m. — South Island Big Six League, Juan de Fuca Merchants vs. Esquimalt Maple Leafs, Juan de Fuca Arena.

BASKETBALL
6:30 p.m. — Greater Victoria High School Girls' League: Mt. Douglas at Claremont.
8 p.m. — Greater Victoria High School Boys' League: Mt. Douglas at Claremont.
9 p.m. — Victoria Senior "B" Women's League, Stars vs. Whyettes, Lansdowne Junior High School.

Ivy's Stretch Victory Skein

Strathcona Ivy's boosted their season record to 11 victories without a defeat Monday night by tripping Victoria Athletics 95-74 in a Victoria Senior "B" Men's Basketball League game at Victoria High School.

In another game, Techline Copy Centre battled back from a 33-25 halftime deficit to defeat Trilec Installations, 61-55.

Brian Sutherland-Brown hit for 25 points to set the pace for Ivy's, ahead by 48-37 at the break, while John Albers chipped in 14. Tom Holmes (24 points) and Duff McCaghey (15) were high for Athletics.

John Lauvaas was the over-all ace for Techline with 25 points and John Weins dunked all 13 of his points after the break to lead the comeback effort. Darrel Johnston paced Trilec with 17 points.

The results left Ivy's far in front, Athletics in second at 5-6, Techline third at 4-7 and Trilec last at 2-9.

Starr Pact Extended

GREEN BAY, Wis. (AP) — Bart Starr's contract as coach and general manager of the Green Bay Packers has been extended for two years by the National Football League Club.

President Dominic Olejniczak said Starr's contract, which had been due to expire Jan. 31, 1980, now will run until that point in 1982.

It was the second extension for Starr, the former quarterback who helped lead the Packers to five NFL championships and two Super Bowl titles in the 1960s.

He was hired as coach and general manager in December, 1974.

Strong Finish

League-leading Esquimalt Maple Leafs came on strong in the final period to defeat second-place Western Homes Buckaroos 7-4 in South Island Big Six Hockey League play Monday at Memorial Arena.

The teams played to a scoreless deadlock in the first period and the count was still tied 3-3 going into the final 20 minutes.

Bill Jobson led Esquimalt with two goals and singles were added by Randy Krantz, Rob Coldwell, Gerry Caldwell, Larry Huth and Warren Smith.

Stan Alstad, Bill Pettinger, Ross Swanton and Ron McInnis replied for Bucks.

DERBY PURSE HIKED

LOUISVILLE, Ky. (AP) — The purse for the 105th running of the Kentucky Derby next May 5 has been increased from $125,000 to $200,000 added.

TRAFALGAR
FROM 8:30 NIGHTLY
IN THE
TOWER LOUNGE
RED LION
MOTOR INN 1-22

OUR GIANT
Ski
SALE
STARTS THURSDAY
SKI & RACQUET SPORTSWORLD SPECIALISTS
SPORTSWORLD
564 Yates St.
just below Govt.

GLASS
INSULATED
INSIDE & OUTSIDE STORMS
STORE FRONTS
MIRRORS
REPLACEMENT SERVICE
HUMPHREY ALUMINUM
382-8922
435 HILLSIDE
B.C. Hydro Financing available

WINTER WINDOW SALE



GET COSY and WARM
WITH WEATHERGARD
INSIDE SLIDING WINDOWS
Save money and heat. We'll install Weathergard inside sliding windows to your existing windows. They virtually eliminate those chilling drafts. Make your home more warm and comfortable. Product and work guaranteed in writing.
1 year labor, 5 years on material and 10 years on Thermal Sealed Units
CALL NOW 388-4423
for an in-the-home estimate without obligation
Weathergard Shop
B.C. Hydro Approved Installers
2145 Keating X Road

The no fee RRSP
• Absolutely no fees of any kind with our Registered Retirement Savings Plan.
• Enquire about the possibility of transferring your present RRSP to our plan.
• Call, write or drop into any of our 17 branches (coast-to-coast) for a 16 page brochure.
Credit Foncier
CREDIT FONCIER TRUST
10 1/4 %
annually for 5 years
GUARANTEED
Savings Option at 9¼%
Victoria: 1019 Blanshard St. (604) 388-6601
Vancouver: 681-5464 • White Rock: 531-7525 • Vernon: 542-4377 • Prince George: 564-2300
MEMBER CANADA DEPOSIT INSURANCE CORPORATION

One Man's Success Story At West Brom

LONDON (Reuter) — The first year in the life of Ron Atkinson as an English First Division soccer manager has proved a remarkable success story.

It was exactly a year ago that Atkinson took charge of Midland club West Bromwich Albion and his anniversary celebration Saturday was a draw at Norwich that placed Albion at the top of the English League for the first time in 25 years.

While managing an English First Division side remains a precarious existence, Atkinson has adjusted to the job. Outwardly he is an amiable, easy-going man but there is a streak of toughness not far beneath the surface.

Atkinson, who is 38, was a player of only modest ability. But once he turned to management his talent was quickly recognized, and Albion plucked him from Third Division club Cambridge, where he had already done enough to ensure the clubs' promotion at the end of last season.

Now, 12 months later, Atkinson has a record that must be unique to a First Division newcomer. In 54 matches his team has lost only seven times and has an average approaching two goals per game.

Albion's striker Cyrille Regis is a man very much in Atkinson's mould and it was he who scored in Saturday's 1-1 draw with Norwich, rippling home a shot from outside the penalty area. Later Regis almost clinched the match for Albion when he unleashed another shot from 35 metres which hit the crossbar.

On Monday, West Brom's success continued as they moved into the fourth round of the Football Association Cup with a 4-0 rout of Coventry City.

Tony Brown scored twice while Brendan Batson and Ally Brown got the others.

Manchester United also showed good form in getting through their twice-postponed third-round tie against Chelsea 3-0 at home on goals by Steve Coppell, Ashley Grimes and Jimmy Greenhoff.

Second Division leaders, Crystal Palace, foiled the chances of another First Division club, Middlesbrough, winning 1-0 at home on a first-minute goal by fullback Ken Sansom.

And there were other surprises. Aldershot of the Fourth Division sank Second Division's Sheffield United 1-0 on a penalty goal by John Dungworth six minutes from time.

Rotherham of the Third Division travelled to Manchester City for their twice-delayed match and held on for a scoreless draw, earning a replay at home Wednesday.

Arsenal, solidly entrenched in fourth place in the First Division, still could not dispose of Third Division Sheffield Wednesday, tying 2-2, in its third attempt and will need a fourth try.

On Monday at Leicester, Sheffield twice came back from a goal deficit to tie the game and neither team could score in 30 minutes of extra time. So after 330 minutes of play and eight goals, they remain inseparable.

ENGLISH FA CUP
Third Round
Man City 0 Rotherham 0
Man United 3 Chelsea 0
Hartlepoole vs. Leeds, ppd
Newcastle vs. Torquay, ppd
Preston vs. Derby, ppd
Stoke vs. Oldham, ppd
Wrexham vs. Stockport, ppd
Third Round Replays
Aldershot 1 Sheffield 0
Crystal P 1 Middlesbrough 0
Maidstone 1 Charlton 2
West Brom 4 Coventry 0
Third Round, Second Replay
Arsenal 2 Sheffield W 2
SCOTTISH FA CUP
Second Round
Cowdenbeath vs. Alloa, ppd
Fife vs. Brechin, pppd
E. Stirling vs. Spartans, ppd
Meadowbank vs. Stenhousemuir, ppd

SOCCER TABLES

LONDON (CP) — British soccer standings after games played Saturday:

SCOTTISH LEAGUE
Premier Division

Dundee U	8	7	3	25	16 23
Partick	8	5	5	19	16 21
Aberdeen	6	8	5	30	19 20
Rangers	6	8	4	22	18 20
Morton	7	6	6	24	26 20
Celtic	7	5	6	26	21 19
St. Mirren	7	4	7	20	17 18
Hibernian	4	8	6	19	23 16
Hearts	5	5	8	22	34 15
Motherwell	3	4	11	18	35 10

Division I

Dundee	12	6	4	33	16 30
Clydebank	13	2	6	45	33 28
Ayr	12	3	7	39	27 27
Kilmarnock	9	8	5	41	22 26
Hamilton	10	6	7	37	37 26
Clyde	10	5	7	42	35 25
Dumbarton	7	8	5	31	24 22
Raith	7	5	9	31	31 19
Airdrieonians	6	6	9	35	36 18
Stirling	7	4	10	23	37 18
Queen of S	7	4	11	24	41 18
St. Johnstone	3	9	9	24	33 15
Montrose	4	7	10	33	47 15
Arbroath	4	5	12	23	42 13

Division II

Falkirk	13	3	3	39	12 29
Berwick	10	5	5	43	28 25
Dunfermline	9	7	3	38	25 25
Fife	10	5	7	37	32 25
Forfar	9	6	6	37	29 24
Queen's Pk	7	6	8	31	25 20
Cowdenbeath	7	6	7	30	35 20
Alloa	7	6	8	30	37 20
Stranraer	9	2	11	26	36 20
Brechin	4	9	7	30	36 17
E. Stirling	5	6	9	31	44 16
Stenhousemuir	6	3	11	23	33 15
Meadowbank	5	5	10	21	38 15
Albion	5	3	11	29	35 13

ENGLISH LEAGUE
Division I

	W	T	L	F	A	P
West Brom	14	6	2	47	20	34
Liverpool	15	3	3	47	9	33
Everton	12	9	1	32	16	33
Arsenal	12	7	4	41	21	31
Leeds	9	9	6	45	31	27
Notts F	8	11	2	22	14	27
Bristol C	9	8	8	30	26	26
Coventry	9	7	6	29	35	25
Tottenham	8	9	6	25	36	25
Man United	9	6	7	32	39	24
Aston Villa	7	9	5	26	19	23
Southampton	6	8	7	25	28	20
Man City	5	9	8	28	27	19
Norwich	4	11	5	31	31	19
Ipswich Town	8	3	11	29	30	19
Derby	7	5	10	26	40	19
Bolton	6	5	11	29	41	17
Middlesbrough	6	4	11	30	31	16
Queen's PR	4	7	10	18	30	15
Wolverhampton	5	2	14	17	40	12
Chelsea	2	6	14	22	48	10
Birmingham	2	4	16	20	39	8

Division II

Crystal P	10	10	3	34	18 30
Stoke	11	8	4	32	21 30
Brighton	13	3	7	42	24 29
West Ham	11	5	6	44	23 27
Fulham	10	5	7	31	25 25
Sunderland	9	7	6	32	27 25
Burnley	9	7	6	35	32 25
Newcastle	10	5	8	24	23 25
Notts C	8	9	6	30	37 25
Charlton	8	7	8	38	36 23
Orient	9	5	9	27	26 23
Cambridge	7	11	7	31	32 23
Bristol R	9	5	8	31	37 23
Wrexham	7	7	6	25	21 21
Preston	7	7	9	37	40 21
Leicester	5	10	7	20	22 20
Luton	8	3	10	37	27 19
Oldham	6	7	9	28	39 19
Sheffield U	6	5	10	28	33 17
Cardiff	5	5	13	25	52 15
Blackburn	3	7	11	22	40 13
Millwall	4	4	14	19	38 12

Division III

Watford	16	3	5	48	25 35
Shrewsbury	10	10	2	29	16 30
Swansea	13	4	6	42	31 30
Gillingham	9	11	3	31	21 29
Swindon	12	2	7	27	21 26
Exeter	9	7	7	30	23 25
Carlisle	6	13	3	22	15 25
Rotherham	10	4	8	26	24 24
Southend	7	9	7	29	23 23
Chesterfield	7	9	7	30	30 23
Chester	9	5	0	26	28 23
Plymouth	7	8	7	31	31 22
Blackpool	9	4	9	23	26 22
Oxford	6	10	6	22	26 22
Hull	8	5	8	31	25 21
Colchester	6	8	7	20	24 20
Sheffield W	5	10	6	20	26 20
Mansfield	4	11	8	22	29 19
Brentford	7	5	11	19	27 19
Peterborough	5	9	10	24	34 19
Walsall	6	6	11	33	35 18
Bury	3	12	6	24	27 18
Tranmere	3	7	12	24	39 13
Lincoln	2	6	15	17	44 10

Division IV

Portsmouth	14	4	6	43	23 32
Wimbledon	13	6	3	39	26 32
Reading	12	6	5	37	24 30
Aldershot	10	10	4	34	24 30
Barnsley	11	7	3	35	16 29
Grimsby	12	4	7	40	24 28
Wigan	11	4	8	27	23 26
Port Vale	9	7	8	36	35 25
Newport	9	7	8	33	32 25
Stockport	9	6	9	35	30 24
Hereford	8	6	8	31	27 22
Scunthorpe	8	6	9	27	31 22
Bradford C	10	2	11	30	38 22
Torquay	9	3	8	25	26 21
Hartlepool	7	9	6	24	29 21
Bournemouth	7	6	10	22	20 20
Huddersfield	7	6	9	23	24 20
Northampton	7	6	9	33	36 20
York	8	4	9	20	29 20
Darlington	6	7	9	26	30 19
Doncaster	5	6	10	21	38 16
Crewe	4	8	10	21	38 16
Rochdale	3	7	13	16	37 13
Halifax	1	5	17	15	42 7

GRAND OPENING
ROADSIDE AUTO REPAIR
627-B Dunedin Street
385-2215
● VOLKSWAGEN SPECIALIST ●
Also Foreign and Domestic Autos.
Engines and Transmissions Rebuilt
"Lowest Prices In Town"

A SMILE, A SNARL, A WAVE, OR A BAD WORD

The Coaches Corner on Sidelines TV

By ROY BLOUNT Jr.
(New York Times)
(Sports Commentary)

NEW YORK — "OOO . . . kay, folks, welcome back — heeyyy. We're going to run a little play now that's an old favorite of ours, and we hope it's one of yours too. It's called 'Sweep Wide Right,' and it goes something like this. Take it, offense . . ."

Maybe that is not how the average football coach will be addressing us from the sideline in the near future. But surely he will be showing us an improved on-camera presence. Set aside the case of Woody Hayes for a moment. Woody Hayes really projected. But consider what we get more often from coaches on the sidelines.

Glazed looks. Pained expressions. That's what the close-up cameras have been bringing out on head coaches' faces during the last few weekends of playoffs and bowls. How about a little smile, a little wink — some small contribution to the show? People on television are supposed to look into our eyes, fell us jokes, promise us things, smash into one another for us. It's embarrassing to stare intimately at the side of the face of a man whose principal wish seems to be that the camera bringing him to us would go away.

Sometimes players, as well, resist the camera. An occasional hard case, whose team is being humiliated, will go so far as to stare straight ahead toward the field as if his intensity is too great for him to notice that a vast audience is scrutinizing his complexion. Moments pass. The camera lingers. Finally, inevitably, comes just a hint of an irritated glance from the corner of the player's eye. Then, having waited one or two more moments for good measure, the camera finds something else to fix on.

But usually a player is glad to mug and brandish his forefinger and cry, "Hi, Mom." It's nice. It's a change of pace from the face-masking and the late hitting. Not just Mom but nearly everybody appreciates it. Sometimes a player will add a postscript that, unfortunately, few viewers are good enough at lip-reading to make out. Is it, "Don't forget to mail me some clean shirts"? Is it, "Tell Uncle Ed and everybody to get ready for something special on the next series of downs"? Is it, "Help, they're beating me half to death out there"? Why don't the networks tape microphones to those cameras?

One reason is that bad language might be picked up. Recently millions of viewers heard a college coach utter a barnyard epithet when a mike was thrust into his face just as his team lost the ball. Maybe there should be a 30-second delay on the transmission of a football game, so that things could be bleeped the way they are on the talk shows. Thirty seconds is not too long to wait for sanitized candid sound.

These technological problems can be worked out. And if coaches can learn to charm alumni, banquet crowds and hot prospects' moms, they can learn to charm TV audiences while they coach. First, however, they are going to have to get over the chilling effect of what happened to Woody Hayes.

Woody Hayes was great sidelines television. He berated officials and his players, he broke yard markers, he even strode right up to a cameraman and — wobble, jolt, blur, cut — knocked him down. That is the kind of television people remember: things that aren't supposed to be seen on television. (Bad officiating — blatantly blown calls that can be replayed again and again — is also great television. Surely that doesn't explain why there has been so much of it lately.)

But television is a consuming medium. Richard Nixon was great television. Jack Paar was great television. Where are they now? And where is Woody Hayes? He is out of work, because of television.

And, although Woody's assistants made a concerted effort to block the sidelines cameras, and the ABC announcers said they missed the whole thing at the time, an overhead camera clearly showed Woody belting a Clemson player on the sideline this past Dec. 29.

That was too much. Ohio State cancelled Woody Hayes for overexposure. TV news shows replayed his roundhouse right over and over again.

So I think that when the average football coach does get his sidelines act together, it will be something more palatable. "Heeyyy, how about that off-tackle plunge, folks? Wasn't that something? I've got to run now, got to remind the defense to tackle old Foy Gravely in such a way as to avoid reinjuring that suspect right knee of his. All right, boys, go out there and make Mom proud!"

Jobson Leader In Braves Win

Ron Jobson scored two goals, including what proved to be the winner, while sparking Saanich Braves to a 6-3 Patterson Division victory over Juan de Fuca Gulls in South Vancouver Island Junior "B" Hockey League action Monday at Juan de Fuca Arena.

Ed Beauchemin, Marty Irvine, Scott Connors and Bruce Tuck added singles for Braves, who held period leads of 2-1 and 4-1.

Mike Adamek, Terry Coughlin and Ian Fraser replied for the Gulls.

Steve Hanna blocked 22 shots on the Saanich goal while Peter Adamek made 35 saves for Juan de Fuca.

	G	W	L	T	F	A	P
PATTERSON DIVISION							
Saanich	4	4	0	0	34	11	8
Fuller Lk.	2	2	0	0	19	8	4
Juan de Fuca	4	0	3	1	12	21	1
Esquimalt	4	0	3	1	12	35	1
PEART DIVISION							
Oak Bay	3	2	0	1	18	7	5
Lk. Cowichan	2	0	1	1	7	9	1
Kerry Park	2	0	2	0	3	14	0

SCORING LEADERS
(Monday Game Not Included)

	G	A	Pts.
W. Proceviat (E)	62	41	103
T. Parsons (E)	37	58	95
W. Larsen (S)	25	57	82
E. Beauchemin (S)	43	43	86
M. McLaren (S)	38	43	81
M. Allen (E)	30	46	76
G. Hollett (FL)	36	35	71
K. Mazerenko (FL)	27	24	71
B. Malli (FL)	26	38	64
T. Patterson (S)	27	31	58
D. Bodger (FL)	21	37	58

Bantam Tourney At Racquet Club

The sixth annual Racquet Club Invitational Bantam Hockey Tournament will take place this weekend with 10 teams entered in two divisions.

Playing in the Blue Division will be Saanich, Juan de Fuca, Port Alberni, Comox and the Racquet Club.

Entered in the Gold Division are Kerry Park, Nanaimo, Campbell River, Powell River and Fullers Lake.

Teams will play a round-robin series in their division.

The tournament opens Friday with Saanich playing Juan de Fuca at 4 p.m. Kerry Park meets Fullers Lake at 5:45; Racquet Club plays Port Alberni at 7:30 and Nanaimo meets Powell River at 9:15.

Play continues all day Saturday and Sunday with the championship game between the Blue and Gold Division winners set for 5 p.m. Sunday.

Previous winners were Victoria McDonalds in 1974, Saanich Saunders and Hitchman in 1975 and '76 and North Shore in 1977 and '78.

TRAFALGAR
FROM 8:30 NIGHTLY
IN THE
TOWER LOUNGE
RED LION
MOTOR INN 1-22

NOTED OARSMAN DIES

NEW YORK (CP) — John (Jack) Sulger, a long-time oarsman and rowing coach, has died of a heart attack at the age of 65.

Kelly's STEREO DEMO SELL-OUT
● Stereo Equipment up to ½ off
● Top 100 LP's of 1978 3.88
● Open Mon.-Fri. 'til 9 p.m.
● On-the-spot financing arranged on approved credit
feelin' good about Kelly's
728 Yates
388-5502
Chargex MasterCharge
KELLY'S STEREO MARTS

BRITISH COLUMBIA ASSESSMENT AUTHORITY

COURT OF REVISION

TAKE NOTICE that the first sitting of the Court of Revision to hear appeals concerning the 1979 Assessment Roll for the Capital and Saanich and The Islands Assessment Areas will be as follows:

CAPITAL ASSESSMENT AREA

SCHOOL DISTRICT NO. 61 (GREATER VICTORIA)

	DATE	TIME
CITY OF VICTORIA	Feb. 1, 1979	9:00 A.M.
MUNICIPALITY OF OAK BAY	Feb. 1, 1979	9:00 A.M.
MUNICIPALITY OF ESQUIMALT	Feb. 1, 1979	9:00 A.M.
VICTORIA COLLECTION DISTRICT	Feb. 1, 1979	9:00 A.M.

LOCATION: Oak Bay Municipal Hall
2167 Oak Bay Avenue
Victoria, B.C.

SCHOOL DISTRICT NO. 62 (SOOKE)

VICTORIA COLLECTION DISTRICT Feb. 1, 1979 9:00 A.M.
LOCATION Juan de Fuca Recreation Centre
Swimming Pool Complex
1767 Island Highway
Colwood, B.C.

SAANICH AND THE ISLANDS ASSESSMENT AREA

SCHOOL DISTRICT NO. 61 (GREATER VICTORIA)

SAANICH DISTRICT MUNICPALITY Feb. 1, 1979 9:00 A.M.
LOCATION: Municipal Hall
770 Vernon Avenue
Victoria, B.C.

SCHOOL DISTRICT NO. 63 (SAANICH)

CEN. SAANICH DIST. MUNICIPALITY Feb. 1, 1979 9:00 A.M.
LOCATION: Municipal Hall
1903 Mt. Newton X Road
Saanichton, B.C.

SAANICH DISTRICT MUNICIPALITY Feb. 2, 1979 9:00 A.M.
LOCATION: Municipal Hall
770 Vernon Avenue
Victoria, B.C.

N. SAANICH DISTRICT MUNICIPALITY Feb. 5, 1979 9:00 A.M.
LOCATION: Municipal Hall
1620 Mills Road
Sidney, B.C.

TOWN OF SIDNEY Feb. 6, 1979 9:00 A.M.

VICTORIA COLLECTION DISTRICT Feb. 7, 1979 9:00 A.M.
LOCATION Town Hall
2440 Sidney Avenue
Sidney, B.C.

SCHOOL DISTRICT NO. 64 (GULF ISLANDS)

GULF ISLANDS COLLECTION DIST. Feb. 1, 1979 9:00 A.M.
(Salt Spring and Galiano)
LOCATION: Court House
Ganges, B.C.

GULF ISLANDS COLLECTION DIST. Feb. 5, 1979 9:00 A.M.
(All Islands except Salt Spring & Galiano)
LOCATION: Town Hall
2440 Sidney Avenue
Sidney, B.C.

DATED THIS 12th DAY OF JANUARY, 1979

JAMES LANG
AREA ASSESSOR
CAPITAL ASSESSMENT AREA
W. R. CRAVEN
AREA ASSESSOR
SAANICH & THE ISLANDS
ASSESSMENT AREA

Sears
Naturalizer
THE SHOE WITH THE BEAUTIFUL FIT
Clearance!
Choose from a good selection of famous Naturalizers! Discontinued lines and colors.
Your Choice 18.99 Pair



If you're demanding about shoes and insist on an ideal fit, supreme comfort and the latest, up-to-the-minute styling — pick one of our Naturalizer's now. They're made from the finest of quality leather. Our selection of discontinued lines includes such classic pump styles as 'Harmony', 'Venice', 'Whippit' and 'Arires'. These styles, and others, are available in 3A, 2A, A, B, C, and D widths. Sizes 5 to 10½. Full ranges of size and width are not available in every style. Selection varies in each store.

Sears Women's Shoes (54) Advertised price in effect 9:30 a.m. Wed. Jan. 17 through 5:30 p.m. Sat. Jan. 20, while quantities last.
Personal Shopping Only
While Quantities last.

Sears Naturalizer
THE SHOE WITH THE BEAUTIFUL FIT
Simpsons-Sears Ltd.
3190 Shelbourne Street. Lots of Free Parking.

Before the Judge

A Victoria cab driver who concocted a holdup story was jailed Monday for 30 days.

Leslie Vavrovics, 24, of 318-335 St. James, pleaded guilty in provincial court to a public mischief charge laid in connection with his Dec. 8 report to police he had been robbed of $57 by a knife-wielding man he picked up in his cab near a Yates Street restaurant.

Vavrorics' story ended with the man ripping out the cab's microphone before escaping into the trees in the Creed Road area of View Royal.

As a result of his complaint, the court was told, police investigated for several days. Road checks were made and a composite sketch drawn of the alleged robber.

But investigation by police revealed Vavrovics got into an altercation with another man on Yates Street over an alleged traffic offence whereupon the accused had threatened to phone police. The other man reached into the cab and ripped out the microphone before taking off with an angry Vavrovics in pursuit. The chase ended on Creed Road.

"What started out to be a normal evening ended up snowballing," Vavrovics told the court.

Because of the charge, he said he has lost his job and is having difficulties with his fiance.

★ ★ ★

Victoria lawyer Jasper Bomhof, 32, of 970 McKenzie, was acquitted by Judge Harold Alder of assault.

The charge was laid in a July 29 incident at a downtown hotel in which a security guard was injured after being struck in the knee and foot by the rear of an accelerating sports car.

Alder said there was no evidence the accused had deliberately driven into the guard as the Crown was obligated to prove in an assault charge.

However, Alder found Bomhof guilty of a charge under the Motor-Vehicle Act as being the owner of a vehicle invloved in an incident. He fined him $100.

"I think Mr. Bomhof knew something had happened. He didn't know perhaps the man had been injured," said Alder.

Bomhof testified he had been the driver of the car which the guard testified struck him but was only aware of any injuries when informed by police.

Alder had earlier questioned the pairing of two charges. The assault charge, he noted, assumes the accused to have been present while the motor-vehicle offence only assumes that he was the owner.

If the Crown felt it had enough evidence for the assault charge, it should have been able to prove he was the driver too, said Alder.

★ ★ ★

A 24-year-old unemployed Victoria man decided jail was preferable to paying a fine.

Sheldon Springer was fined $100 or 10 days in default after pleading guilty to possession of MDA.

Springer was charged after an Aug. 22 police search of his 3017 Shelbourne residence where they found a small quantity of the restricted drug in his bedroom closet.

Springer was already in custody on another matter.

★ ★ ★

Is smoking worth a criminal record? wondered Judge Alder after a retired man pleaded guilty to shoplifting.

It isn't, agreed Arthur Heal, 66, of 2500 Florence Lake, after admitting stealing a 94-cent pouch of tobacco from a Goldstream store.

Alder suspended sentence and placed Heal on three months probation to include 25 hours of community service work.

★ ★ ★

A 20-year-old Edmonton was fined $200 after pleading guilty to driving while disqualified.

Terry Phillips was told by Alder he could have been jailed for driving Aug. 11 after being suspended a month earlier because of his driving record.

★ ★ ★

A 21-year-old man who failed to complete the impaired driver's course as part of his probation must go back and try again.

Alder placed Robert Brotherston of 1253 Goldstream on three months probation after he pleaded guilty to a breach of probation. The court was told Brotherston also had moved to Calgary without informing his probation officer.

★ ★ ★

Robert De Costa, 28, of 624 Manchester, was fined $400 after pleading guilty to a drinking-driving offence Jan. 1.

★ ★ ★

Lonny Raymond Mitchell, 28, of 2646 Cook, was fined $500 last week and had his licence suspended four months after being convicted of criminal negligence.

Mitchell was the driver of a jeep involved in a collision with a car at Cadboro Bay and Beach Drive on Aug. 13. Four people were sent to hospital and about $7,000 damage caused.

UVic Search Begins

University of Victoria board of governors is forming a 17-member search committee to begin the process of selecting a president.

One of the first duties of the committee will be to decide if incumbent president Howard Petch should be recommended to serve another term. His first five-year term expires in June 1980.

Petch has not announced whether he would accept a second term.

Committee chairman is board of governors chairman Joseph Cunliffe. Other members on the committee include UVic chancellor Dr. Ian McTaggart-Cowan, the chairmen of two other board committees, and representatives of the Alma Mater Society, the Graduate Students Society and the faculty association.

The committee will follow a selection process approved by the board of governors in November and endorsed by senate in December.

It took three years for the governors to put together the selection process, which includes a ballot of all full-time faculty members if the search committee's choice is an incumbent.

A full faculty vote will also be called if the search committee selects another member of UVic's faculty for the position, but can't reach a unanimous decision.

A ballot will not be held if the committee selects a candidate from outside the university.

Historian Wins Award

A study of urban Canadian history by University of Victoria historian Dr. Alan Artibise has won a 1978 merit award from the American Association for State and Local History.

Artibise was the only Canadian to receive the award, presented for writings and illustrations on the social and urban growth of Winnipeg, Manitoba.

He will receive the award in late January at the University of Winnipeg.

Vice-Principals Off Hook

A policy placing a five-year limit on the tenure of vice-principals can't be implemented this year because it needs more work, Greater Victoria school board was told Monday.

The board approved a request by superintendent Allan Stables that the tenure-limiting policy, scheduled to start in September, be postponed one year.

Stables said the administration needs time to consider creating more leadership positions to share the adminstrative decision-making in schools with teachers.

He said several other board policies, including the way vice-principals are re-assigned teaching positions, need updating.

Three assistant superintendents have formed a committee with members of the principals and vice-principals associations.

The committee plans to meet the Greater Victoria Teachers Association, Stables said.

He said only a small number of people are involved in leadership positions and decision-making.

Phasing-in alternative positions would get over that hurdle, Stables said.

Licence Staggering Soon For New Car Purchasers

The staggered licence plate issuing system goes into effect in B.C. April 1, but it will only be for new car purchasers the first year.

Those already owning vehicles will have to purchase their 1979 insurance and licence plates before Feb. 28 as usual.

But when the new procedure is fully in effect, it will end the annual February line-ups at insurance offices and motor-vehicle branches.

After April 1, those buying a new car, or buying insurance and plates for a car that has been off the road for a while, will renew insurance the following year on the date of purchase.

A decal will be issued noting the month of expiry. The decal will be attached to the rear licence plate.

All motorists receive new plates this year.

The colors have been reversed, to white letters on blue backgrounds.

The majority will not receive a decal as their insurance will expire Feb. 29, 1980 as usual.

DENTURE PAIN?
Anbesol relieves denture pain fast. Cools, soothes and helps prevent infection.

B.C. Grants Made For Recreation

Two grants totalling more than $58,000 have been given to two capital region recreation projects, Provincial Secretary Hugh Curtis announced Monday.

Portlock Park on Salt Spring Island near Ganges will get tennis courts, change rooms, a track, two baseball diamonds and a sprinkler system.

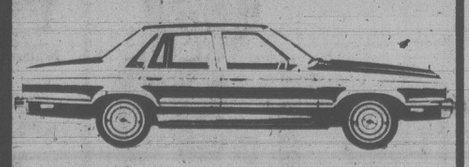
Sooke Athletic Association will receive a grant for two paved tennis courts and fencing around the athletic park.

The Cape Mudge Indian band on Quadra Island was granted $75,000 to help construct a museum.

The museum will allow the band to recover and display a number of artifacts which have been at the National Museum of Man in Ottawa.

Colony MOTOR INN
PETER CHIPMAN
FROM 8:30
THE NEW LOUNGE
1-13

JANUARY CLEARANCE
of
HITACHI COLOR TV's
20" Models
All Automatic Features
499.98
No Waiting — Immediate Delivery — Same Day Service
Our Service Dept. Services All Makes of Color TV.
CC TV Phone 477-6971
CITY CENTRE TV
OPEN 6 DAYS A WEEK
10 A.M. TO 9 P.M.
"We Service What We Sell"
Shelbourne at McKenzie — Next to K-mart in the Mall

A BETTER IDEA FOR YOU
FORD FAIRMONT

NORTH AMERICA'S BEST SELLING NEW CAR . . . EVER!
Stock No. 9413, 1979 Ford Fairmont Sedan
3.3 litre 6 cylinder engine, automatic, power steering and brakes, whitewalls, exterior accent group, AM radio, underseal.
SALE PRICE $5957
"The best American sedan I've ever driven."
"PATRICK BEDARD, CAR & DRIVER"
"The utmost in transportation for the least in original and upkeep costs."
"CAR & DRIVER"
"Really the Fairmont has to be driven to be appreciated."
"ROAD & TRACK"
Test Drive a Fairmont Today at
PETER POLLEN FORD
YATES AT COOK
384-1144

Sears
Body-shaping buys from the Budget Shop
Great looks start with basics . . . for great basics come to Sears!
a-Save on 2! Natural-look seamless cup bra with front opening. Adj. to halter. Cup fits A-C. White, Beige. 32-36. 18R 030 190 B
2/4.58 each Reg. $2.79
b-Save on 2! Sears smoothing brief for light control. Cotton lined crotch. White, Beige. Sizes 26-32. 18R 010 265 B
2/3.98 each Reg. $2.49
c-Underbust support bra with Magic Cross styling. White, Beige. B cup(34-40), C cup (34-42), D cup(36-40). 18R 030 402 B
4.99 each
d-Medium control pantie with 4 detachable garters. Cotton lined crotch; lace grip leg bands. Beige. 28 to 34. 18R 019 404 A
6.99 each
e-Medium control briefelette. Hook and eye crotch closing. Low-cut back. White, Beige. B cup(34-38), C cup(34-38). 18R 016 372 B
8.99 each
f-Save on 2! Lace-trimmed front-closing bra with adj. camisole straps. White, Beige A cup(32-36), B cup(32-38). 18R 031 021 B
Above bra with lightly padded cups:
A cup (32-36), B cup(32-38). 18R 036 031 B
2/7.98 Reg. $4.49 each unpadded
2/8.98 Reg. $4.99 each padded
g-Front-closing bra for the mature figure. 3-section cups; extra-wide straps. White. 18R 042 083 A. C cup(36-40) Each $5.99
D cup(38-42), DD cup(38-44) Each $6.49
5.99
Sears Intimate Apparel (18). Personal Shopping
Advertised prices in effect 9:30 a.m. Wed., Jan. 17, through 5:30 p.m. Sat., Jan. 20, while quantities last.


Simpsons-Sears Ltd.
'Reg.' and 'Was' refer to Simpsons-Sears prices.

Taxpayers Keep 'Ex-Spy' Cozy

TORONTO (UPC) — James Nelson is confined, probably bored and definitely not welcome in Canada. Yet the American citizen — who claims to be a CIA agent — won't leave, and Canadian authorities are puzzled and embarrassed.

The federal government is paying $47 a day for Nelson's comfort in a private hotel suite where he has spent the past two months watching color television and eating.

Paul Hardy, spokesman for the Canadian Employment and Immigration Commission, said Monday the government has spent more than $3,000 on its unwelcome guest and it was "most anxious for him to go home."

Hardy said immigration officials are "frankly puzzled" at Nelson's choice of detention in Toronto's Strathcona Hotel — where the government houses people under deportation orders — rather than a return flight home.

Moves to deport the man have been complicated "because he won't say where in the U.S. he's from. We think he's from somewhere in the Buffalo-Niagara Falls area, but we're not sure."

Nelson was detained Nov. 10 after his visitor's visa expired. He applied for refugee status and claimed he was once an undercover agent for the Central Intelligence Agency and was now being harrassed by CIA agents.

Under Canadian Immigration law, Nelson can't be deported until his refugee status has been decided. So far, no hearing date has been set.

Hardy said Nelson refuses to talk to immigration authorities other than to repeat his claim of CIA harrassment.

"We would let him out if he'd just promise to go home, but for some reason he just prefers to sit there," Hardy said. "It comes across as a little embarrassing but really we have no choice.

"Some people speculate he's staying because of his story that he is fleeing the CIA, others say maybe he's just found a comfortable place to spend the winter."

Pickets Turn Back Non-Strike Workers

SUDBURY, Ont. (UPC) — Non-striking employees have been turned back by pickets from the gate of Inco's main Sudbury plant, after talks between the company and representatives of 11,700 striking miners again broke down.

A spokesman in the United Steelworkers Local 6500 office said Monday 500 to 600 non-union clerical workers, who have been reporting to work throughout the four-month strike, were prevented from entering the plant Monday morning.

A police spokesman said a larger than usual number of pickets "supposedly told the salaried employees to take a holiday."

Union officials have identified grievance procedures as the outstanding strike issue and blamed company intransigence for Friday's breakdown.

Inco issued a terse release Friday night saying the talks broke down when the union "rejected a company proposal to settle a procedural matter concerning grievance handling," and "rejected a company proposal to set this issue aside to proceed with (other issues)."

Under current procedures, grievances are heard at the company's industrial relations office in Copper Cliff in the final stage before arbitration. The company wants to leave the final decision to the manager of the plant where the grievance originates, the union said.

Others Eye New TD %

OTTAWA (CP) — Spokesmen for the chartered banks expect no fall-off in credit-card buying following a decision by a leading chartered bank to raise its interest rate on unpaid Chargex balances to 21 per cent a year.

"It is generally accepted that consumers are not rate-sensitive," said Al Bates, spokesman for the Bank of Montreal's Master Charge program, in an interview Monday.

He said the Bank of Montreal is looking seriously at following the lead of the Toronto Dominion Bank in raising interest charges to card holders. He expects a decision in about a week.

Spokesmen for the other chartered banks have also indicated they are carefully reviewing the Toronto Dominion move, but are not prepared to take action yet.

The Toronto Dominion Bank announced Friday it will raise interest rates on unpaid balances to Chargex card holders by three per cent, effective April 1.

A Toronto Dominion spokesman said in an interview from head office he knew of no investigation to determine whether the move would affect credit-card buying, but the bank anticipates no significant change in volume.

He said the interest rate was raised because the bank could not make enough money at the old 18-per-cent rate. Other banks agreed with this analysis.

Speaking for the Bank of Montreal, Bates said: "We have a small profit margin (on its Master Charge program) but with present costs it can't continue."

He cited increases in postal rates, telephone rates and salaries as well as recent increases in cost the banks pay for their money as the principal costs.

Some bankers said there is a possibility more card holders will pay off their Chargex balances when they fall due to avoid the interest payments.

Bank statistics show 40 per cent of Chargex holders and 50 per cent of Master Charge holders never pay interest on their accounts. Both cards have a so-called grace period of about 25 days interest free.

For those who leave unpaid balances in their account, the interest charged is much higher than the cost of a normal consumer bank loan which runs between 13.5 and 14.5 per cent.

The new 21-per-cent annual interest rate announced by the Toronto Dominion Bank brings its rate up to the level charged by most oil companies and major department stores. A few credit cards have interest rates as high as 24 per cent.

Bank of Canada statistics show that Canadians owed their banks $1.72 billion on credit card accounts by the end of the third quarter of 1978.

NDPer Labels FIRA Sellout

By JIM ROBB
Times Ottawa Bureau

OTTAWA — Ed Broadbent, leader of the New Democratic Party, unveiled a five-point, resources-based industrial policy Monday that calls for more bite in federal rules governing foreign takeovers of Canadian companies, and a muzzle on the export of large amounts of Canadian investment capital.

Broadbent said the mandate of the Foreign Investment Review Agency (FIRA) must be "substantially" strengthened to ensure new investment in resources is Canadian controlled.

He accused the Trudeau government of turning FIRA, since it was set up in 1974, into "nothing but a statistical clearing house for foreign takeovers."

Broadbent released a leaked cabinet document signed by Industry Minister Jack Horner in recent months, dealing with foreign takeovers of resource industries, to support his contention.

FIRA should get new responsibilities to "monitor and control" capital outflow to ensure long-term benefits to Canada, the NDP leader said.

He also wants the Canada Development Corporation to "immediately curtail" its investment in foreign companies and concentrate on joint-venture investments in Canada.

"Corporate tax policy must be changed," Broadbent asserted, to relate such measures to specific investment commitments in Canada.

The NDP leader also called for a policy review of the department of industry, trade and commerce, Export Development Corporation and the Canadian International Development Agency to determine if their programs are damaging Canadian industrial development.

From its inception in 1974 to mid-1978, FIRA had processed 1442 foreign takeover bids for Canadian firms and approved 1,188 "a batting average of four out of five," Broadbent lamented.

He said the two sectors exporting most investment capital are manufacturing and mining and said his policy was designed to "reverse the sellout of Canadian resources.

The NDP leader promised follow-up statements on mining, oil and gas, pulp and paper, fishing and manufacturing in coming weeks.

Foreign investment capital in Canada climbed from $12.9 billion in 1960 to more than $45 billion at the end of 1977, despite FIRA reviews, the NDP leader warned.

At the same time, he noted, more Canadian investment capital has been leaving the country since 1973 than foreign capital has been coming in.



WHILE THE WEATHER OUTSIDE may be frightful, in Nobleton, Ont., these three Siberian huskies apparently find it quite delightful as they wait in custom-built travelling compartment for their chance to compete in sled-dog races at Cold Creek Conservation Area.

Rolling Stone Gathers No Precedent In Edmonton Court

EDMONTON (CP) — A Provincial Court judge Monday rejected a defence counsel plea to follow the example set in the controversial Keith Richards drug case, and instead jailed a local musician for three years on a trafficking charge.

Judge R. V. Spevakow sentenced Donnie Jerry Barabash, 30, to three years after Barabash earlier pleaded guilty to possession of six grams heroin for the purpose of trafficking.

Barabash's lawyer cited the case of Richards, Rolling Stones guitarist, who was found guilty of simple possession when 22 grams of heroin were found in his Toronto hotel room.

A judge placed Richards on probation and ordered him to perform a benefit concert for the blind. The Crown is appealing the sentence.

Judge Spevakow said Barabash pleaded guilty to the more serious charge of possession for the purpose of trafficking and therefore different principles apply, calling for a jail term.

LABOR TAKEN TO COURT OVER $31 MILLION RIOT

MONTREAL (CP) — An insurance company and a government corporation, claiming losses of $31,275,000 in a 1974 riot at the James Bay hydroelectric development, began an action Monday in Superior Court to recover some of their losses.

The plaintiffs, the General Assurance Co. of Canada and the James Bay Energy Corp., have filed suit against five individuals, four union authorities and the trusteeship of Local 791 of the Quebec Federation of Labor (QFL).

Court proceedings are expected to last at least six months.

The suit relates to a rampage by an estimated 900 unionized workers at the LG-2 worksite, 1,040 kilometres northwest of Montreal.

During the two-day walkout, the workers occupied administration buildings, took control of radio-telephone communications, knocked out the camp's generators with a bulldozer, tore open fuel tanks and, using the fuel, started a fire that destroyed a quarter of the camp.

The union defendants are the America local of the International Association of Machinists, local 134 of the United Brotherhood of Carpenters and Joiners of America and the provincial council of construction work (QFL).

Venezuelan Oil To Keep Coming

OTTAWA (CP) — Venezuela has given assurances that it will continue to supply crude oil to Eastern Canada even though its own domestic needs are growing, Energy Minister Alastair Gillespie said Monday.

After two days of talks with energy officials in the South American country, Gillespie said in a telephone interview from Caracas that production of medium and light crude oils in that country is declining.

But he was told shipment of 200,000 barrels a day, one-third of what Canada needs, will continue for the present to Quebec and the Atlantic provinces.

Others in the federal delegation said, however, that with production declining and domestic needs rising, it is unclear how long the shipments can go on.

Venezuela was the second stop on a tour by Gillespie to improve security of oil imports for the East Coast. Last week he signed an agreement that could bring 100,000 barrels a day of Mexican oil into the eastern provinces by late 1980.

Red Faces on the Hill When Clock Ran Slow

OTTAWA (UPC) — There were a few red faces on Parliament Hill Monday when commissionaires reported for work and noticed the ever-dependable giant clock on the Peace Tower was three hours slow.

The commissionaires' watches seemed to be working and the sun was already shining bleakly. But the clock definitely showed it was 4.30 a.m.

The slowdown was apparently an oversight by department of public works employees who hooked up an emergency generator to back up the power supply to the Centre Block Saturday morning.

"It was simply a human error," said department spokesman Wendy Sailman. "The power was shut off for three hours Saturday and Sunday to make the connections and when the main supply was hooked up, the workmen forgot to re-set the Peace Tower clock."

Clocks inside the Centre Block were automatically re-set when the power was hooked up again but the Peace Tower clock had to be set manually.

Colony MOTOR INN
PETER CHIPMAN
FROM 8:30
THE NEW LOUNGE
1-13

THERMO PANE CONVERSIONS
No messy frame changes
For free estimate with no obligation phone
MAYFAIR GLASS & ALUMINUM LTD.
384-8721
Suppliers Of The (Walda Thermo Conversion System)

Peninsula CO-OP
the store with more to offer

MEAT



Cut-Up Grade A Fresh FRYING CHICKEN 88¢ lb.
BURNS NO. 1 BACON ..... lb. 1.49
BEEF LIVER ..... lb. 89¢
Gainers, 20-oz. PARTY STICKS 1.99

PRODUCE

TEXAS 48's Grapefruit ..... 6 FOR 1.00



EMPEROR Grapes 69¢ lb.
CANADA NO. 1 MEDIUM Onions ..... 3 lbs. for 39¢
Broccoli ..... lb. 49¢

GROCERIES

Choice Assorted PEAS Harmonie, 14-oz. ..... 4 FOR 89¢
APPLE JUICE From concentrate, Choice Harmonie, 48-oz. ..... 69¢
TOMATO SOUP Heinz, 10-oz. ..... 4 FOR 99¢
TEA BAGS Kadana, 100's 1.69
SOFT MARGARINE Co-op, 1-lb. ..... 66¢
FLOUR Harmonie, 10 kg bag 2.69
POWDERED DETERGENT Sunlight, 2.4 kg 3.09
LIQUID DETERGENT Harmonie, Pink, 64 oz. 1.39
LIGHT BULBS Co-op, 40-60-100 watt, pkg. of 2 ..... 2 PKGS 89¢

FROZEN FOOD

CANADA CHOICE FROZEN CARROTS Whole, Westvale 2 lb. bag 1.09

HEATING OIL 3½¢ OFF A GALLON TO MEMBERS PLUS REBATE AT THE END OF THE HEATING SEASON.

PRICES EFFECTIVE JAN. 16-20 or while stock lasts
"WHERE EVERY-DAY LOW SHELF PRICES MAKE THE DIFFERENCE"

Peninsular Consumer Services Co-operative
Phone 652-1188
100% Canadian Owned
2132 KEATING CROSS ROAD — CENTRAL SAANICH

STORE HOURS:
CLOSED SUNDAY and MONDAY
OPEN TUES., WED. 9-6
THURSDAY 9-9
FRIDAY 9-6
SATURDAY 9-5:30
1-16

people

Killed by a Computer. . . She Comes Back to Life

BURLINGTON, Iowa — **Christina Smith** returned to life this week, several months after a Medicare computer "killed" her and refused to change its mind. "It feels pretty good to be alive again," said the 79-year-old woman, who finally received a cheque to pay doctor bills due since May 1978. "At first I thought it was a joke," Mrs. Smith said. "But it went on and on and on — and then it was no joke. I owe the doctors nearly $500 and when Medicare stops paying, so does Blue Cross." A medical assistant for Mrs. Smith's doctor said she was "disgusted" by the computer problem. "You wonder how many old people there are out there who this might have happened to and they just sat back and were afraid to say anything," she said.

WASHINGTON — President **Jimmy Carter** announced Monday that he is nominating **Leonard Woodcock**, former president of the United Auto Workers union, to be the first U.S. ambassador to the People's Republic of China. The move was expected inasmuch as Woodcock has served as head of the U.S. liaison office in Peking since June, 1977.

LOS ANGELES - **Angie Dickinson**, star of TV's *Police Woman*, did some under-the-covers work of her own with *Star Trek's* **William Shatner** a few years back in a soft core porn flick — little noted nor long remembered — called *Big, Bad Mama*. Angie might prefer to forget, but *High Society* magazine isn't about to permit amnesia. Featured in an upcoming issue are stills from the movie — shots of "Captain Kirk" and **Burt Bacharach's** one-time wife cavorting in the buff on a big brass bed. **Gloria Leonard**, the porno star who publishes the skin mag, says of the movie's plot, "Angie has two teen-age daughters and together they work in strip joints and go around robbing banks." Police Woman? Never!

NEW YORK — *The Stories of John Cheever* was named Monday by the National Book Critics Circle as the best book of fiction of 1978. The award for poetry went to *Hello Darkness: The Collected Poems of L. E. Sissman*, edited by **Peter Davison**. **Meyer Schapiro's** *Modern Art: 19th and 20th Centuries, Selected Papers* was named as the best work of criticism. Two works will share the general nonfiction award: *Facts of Life*, by **Maureen Howard**, and *Inventing America: Jefferson's Declaration of Independence*, by **Garry Wills**.

Wayne Bouncing Back

LOS ANGELES (AP) — John Wayne is making such a fast recovery from stomach cancer surgery that he might leave the intensive care unit at UCLA Medical Centre sooner than expected, doctors said Monday.

"Progress continues to be excellent," said hospital administrator Bernard Strohm in the daily statement on Wayne's condition. "It is our hope that Mr. Wayne will be moved out of the intensive care unit sooner than expected. His vital signs remain normal and he spent a restful night."

The 71-year-old film star originally was expected to remain in intensive care until late in the week, and to be remain in hospital a minimum of two weeks.

The hospital is still getting calls from concerned fans and friends, many of whom continue to send flowers.

Wayne underwent nine hours of surgery Friday in what was originally planned as about two hours of gall bladder surgery. Surgeons removed his stomach after discovering cancer and fashioned a substitute stomach out of his intestine.

Captain America On Comeback Trail

Scott's World

By VERNON SCOTT
United Press International

HOLLYWOOD — Super heroes are enjoying a revival on movie screens and television tubes as evidenced by *Superman*, *Spider-Man*, *Wonder Woman*, *The Incredible Hulk* and now *Captain America*.

Captain America has become a two-hour television special scheduled for Friday and, may be serialized next season.

Reb Brown, who stars in the title role of *Captain America*, has reached his own conclusions about the growing popularity of super heroes.

Just why Brown should be be heeded in this matter of awesome import is not altogether clear, but he has a personal heroic background from which to draw.

Brown, whose first name is an acronym of his full monicker — Richard Edward Brown — was an all-state basketball, football and baseball star at his Temple City, Calif., high school.

He was a promising varsity running back who sought other pastures when O.J. Simpson turned up for practice.

Today, at age 30, Brown stands 6-foot-3 and weighs 220 muscular pounds. He is blond, blue-eyed and unnecessarily handsome.

Philosophically, as well as physically, Brown is type cast for *Captain America*. He is staunchly patriotic, a former Los Angeles County deputy sheriff, and convinced that his fellow citizens are turning to super heroes as an expression of faith in the American way.

"The American people are getting back into family and marriage and heroes they can look up to in the entertainment field and sports," he says.

Brown quit his deputy sheriff job almost 10 years ago to sign an acting contract with Universal Studios. Between acting assignments he worked as a bouncer in tough gin mills and became an amateur heavyweight boxer, winning 14 of 16 bouts.

Although Captain America cannot fly like Superman, scale skyscrapers like Spider-Man, nor pilot a batmobile like Batman, he is five times as strong as other men and five times as smart.

Brown, like Christopher (*Superman*) Reeve and Lee (*$6 Million Man*) Majors, insists his character is not a cartoon figure. Despite the fantasy element, he says Captain America is a believable man.

"Actually, he is the son of the original Captain America and reluctant to take on the physical attributes of his father," Brown said, his voice rising with excitement.

"He's an artist, a painter, who comes out of the service to travel around the country. He's a sensitive human being, not a cartoon.

"He is a model for youth who can do a lot of good by setting an example for impressionable minds. He creates a lot of positive feelings."

NIXON GETS INVITATION TO WHITE HOUSE DINNER

WASHINGTON (AP) — Richard Nixon is going to the White House, for the first time since his resignation, to have dinner later this month with President Carter and Teng Hsiao-ping of China.

Nixon, whose 1972 approach to China ended 22 years of estrangement between the two states, was invited by Carter, who built on Nixon's initiative by establishing full diplomatic relations with Peking.

"He was invited and he has accepted," said Mary Hoyt, press secretary to first lady Rosalynn Carter. Nixon aides in California confirmed the acceptance.

"It seemed the appropriate thing to do," a White House official said of the invitation. The official, who asked not to be named, said Nixon was invited "because of his role in opening up the process of normalization."

Nixon has not been in the executive mansion since he resigned Aug. 9, 1974, because of the Watergate scandal.

Teng, China's vice-premier, is scheduled to begin a week's tour of the United States Jan. 29 with a White House visit. The state dinner is that night.

It was not known whether Nixon will fly to Washington on a government plane. Mrs. Nixon will not come along.

Nixon has been in the capital only twice since he resigned. He was here briefly a year ago for Hubert Humphrey's funeral and again last month for a meeting of the Tuesday Group, a club of former White House co-workers.

Entertainment Guide

THE BUTCHART GARDENS — OPEN EVERY DAY OF THE YEAR — Admission gates now open 9 a.m. to 4 p.m.

THE BUTCHART GARDENS RESTAURANT — OPEN YEAR AROUND — Serving light lunches and scrumptious **High Teas** beside a crackling hearth in the relaxed atmosphere of the historic Butchart residence. We invite you to make reservations at 652-2422. Now open 10 a.m. to 4 p.m.

COFFEE BAR SERVICE — Always available.

SEE HOW OUR SEEDS ARE PACKAGED — Hand packaging of seeds in the Gift Shop is fascinating to watch — your questions are invited.

35 ACRES OF GARDENS — An invigorating stroll through these majestic beautiful gardens, a spot of tea by our crackling hearth and seed packaging on display combine for a fine winter outing.

STRATHCONA HOTEL — British Columbia's largest night-life centre, 919 Douglas St., 383-7137. Featuring "THE OLD FORGE" Nightclub with live music of "THE BROTHERS FORBES AND FRIENDS." 3 Discotheques — "THE STING," "THE CUCKOO'S NEST" and "IVY'S" and a unique lounge called "BIG BAD JOHN'S" featuring Hillbilly atmosphere. Luncheon served daily in "THE STING" and lunch and dinner served in the "CUCKOO'S NEST."

FORTY THIEVES DISCOTHEQUE — CENTURY INN . . . welcome to the Forty Thieves Discotheque — officially rated Vancouer Island's No. 1 Disco. Victoria's only total dance experience in an uptown Cabaret Atmosphere. The only Disco with 3 different rooms and free attendant parking. 8:30 p.m.-2:00 a.m. daily. AND FOR A DIFFERENT TASTE EXPERIENCE, sizzle your tastebuds in our Oasis Dining Lounge, open daily for Breakfast, Lunch and Dinner. It's all happening at the Century Inn, 603 Pandora Avenue at Government Street in Centennial Square.

STEWARTS — presents dining with Louise Rose, lunch with George Essihos in Market Sq., 388-7021.

CLINT EASTWOOD IN 'EVERY WHICH WAY BUT LOOSE' — 3rd week! EVENINGS 7:00 & 9:00 MATINEES, SAT. & SUN. AT 2:00 and 4:00 P.M. MATURE Occasional course language (B.C. Director) towne cinema 382-5922 808 DOUGLAS IN NOOTKA COURT

Woodstock Woodstock Woodstock QUADRA MATURE TONITE AT 8 P.M. QUADRA AT HILLSIDE 382-3370

THE Arena WEDNESDAY TINY TOTS SKATING 9:30-11:00 a.m. LADIES SKATING 1:30-3:00 p.m. 1-3

CANADIAN ODEON Theatres
★ ALAN ALDA ★ WALTER MATTHAU — NEIL SIMON'S CALIFORNIA SUITE
MATINEES FRI., SAT., SUN. 1:30, 3:20, 5:10 NIGHTLY 7:10, 9:10
The best two-hour vacation in town!
ODEON 2 780 YATES STREET 383-0513 MATURE

STARRING JACQUELINE BISSET Secrets — Some Nude Scenes (B.C. Dir.) ENDS THURSDAY
ODEON 1 780 YATES STREET 383-0513 NIGHTLY 7:10, 9:10

KING OF THE GYPSIES — IT'S ALMOST HIS TIME
ENDS THURSDAY NIGHTLY 7:00, 9:15 Some Violence and Coarse Language Throughout (B.C. Dir.)
COUNTING HOUSE 2 BROAD AT BROUGHTON 383-3434

COUNTING HOUSE 1 BROAD AT BROUGHTON 383-3434 NIGHTLY 7:00, 9:10 Violence and Coarse Language (B.C. Dir.) Midnight Express

HE CAME HOME FOR HALLOWEEN
"'Halloween' is not only one of the year's best movies, it's also the most accomplished thriller in a long, long time." — Chicago Tribune.
haida 808 YATES STREET 382-4278 MATINEES SAT., SUN. 1:30, 3:15, 5:10 NIGHTLY 7:10, 9:15 Some Frightening and Violent Scenes (B.C. Director)

Kelly's STEREO DEMO SELL-OUT
● Stereo Equipment up to ½ off
● Top 100 LP's of 1978 3.88
● Open Mon.-Fri. 'til 9 p.m.
● On-the-spot financing arranged on approved credit
feelin' good about Kelly's
728 Yates 388-5502 Chargex MasterCharge
KELLY'S STEREO MARTS

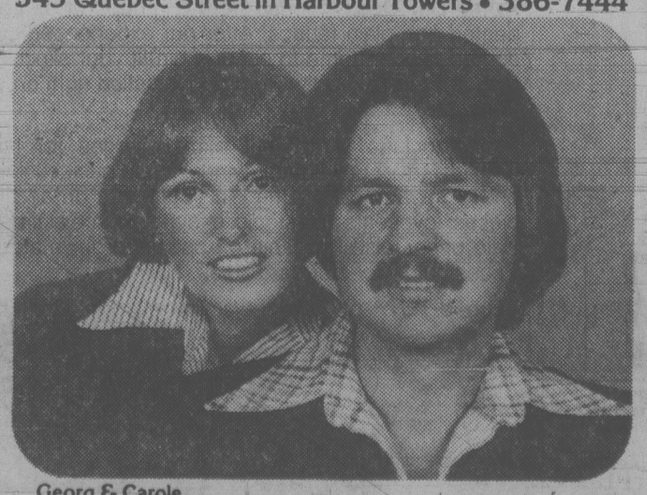
Choose one of our 16 Exotic Hamburgers
BURGER ITALIAN — One-third pound ground beef, broiled over charcoal, served on Italian rolls with robust tomato sauce, Parmesan cheese, anchovy and mushrooms
THE MEATMARKET
THE MEATMARKET A STEAKHOUSE 384-5355 535 Lower Yates


Transcendental Meditation™
Free Introductory Lecture Every Wed. and Fri., 8 p.m. Every Wed. 12:30 p.m. 1270 Pandora Avenue 383-9822

GARCIA'S

in the NEW CEDAR HILL MALL (Lower Mall)
OPEN FOR LUNCH 11:30 a.m.-2 p.m. Mon.-Fri.
OPEN FOR DINNER 5:00 p.m.-2:00 a.m.
"TRY OUR BANQUET FACILITIES"
Why wait for the weekend? Enjoy Garcia's mid-week — we promise you the best from the Best in the West!
4—1551 CEDAR HILL X ROAD 1-16 477-7744
"A GREAT EATING PLACE"

TOMORROW WED., JAN. 17th McPherson Playhouse Matinee 2:30 p.m. Evg. 8:00 and 8:30 p.m.
WORLD Adventure Tours presents
INDIA
TRAVELTALE FILM in Gorgeous Colour narrated in person by KEN WOLFGANG
A visit to a Yogi, Taj Mahal, modern Bombay, Street Festival, Wild Life and much more.
Reg. $4.25, $3.75, $3.00 at Theatre. Phone 386-6121 1-17

We're Having a Party
And you're invited. A going-away party for Georg & Carole. Over the last month, their mellow guitars, sparkling harmonies and grab-bag full of tasty popular favourites have really helped to make Raven's Victoria's warmest downtown winter oasis.
JOIN US FOR DINNER - AT 9:00 or 10:00 p.m. - ON SATURDAY, JANUARY 20.
Or drop in to the lounge and join the party. At Raven's, the food is phenomenal, the service impeccable, and the company the best in town.
Raven's Dining Room and Lounge
345 Quebec Street in Harbour Towers • 386-7444

Georg & Carole

Public Announcement

Ottawa, January 5, 1979

The Canadian Radio-television and Telecommunications Commission has become increasingly aware of a growing public opposition to the broadcasting by private stations of commercial messages promoting feminine hygiene products on television.

At recent public hearings in Vancouver and Winnipeg the Commission was presented with petitions, letters and coupons from 83,000 members of the public complaining about this type of advertising. The Commission has also received over 1,200 letters and petitions from individuals, groups and organizations on this same subject within the last two months.

While the Commission considers that the final responsibility for the acceptance of any advertising material lies with the individual broadcasters, it will immediately initiate discussions with broadcasters and the appropriate advertisers to determine the most feasible method for resolving this issue.

J. G. Patenaude,
Acting Secretary General.

Canadian Radio-television and Telecommunications Commission
Conseil de la radiodiffusion et des télécommunications canadiennes

FAMOUS PLAYERS THEATRES

Nightly at 6:40 & 9:10 p.m. SUPERMAN THE MOVIE 5th WEEK! Children $1.50
GENERAL CORONET 836 YATES ST 383-6414

ENDS THURSDAY MATURE Nightly at 7:00 & 9:00 p.m. WARNING: Some frightening scenes (B.C. Director) Invasion of the Body Snatchers
CAPITOL 805 YATES ST 384-6811

Nightly at 7:00 & 9:00 p.m. WARNING: Some violence and coarse language (B.C. Director) MATURE FORCE TEN FROM NAVARONE
ROYAL 808 BROUGHTON 383-9711

Nightly at 7:00 & 9:00 p.m. WARNING: Some violence (B.C. Director) MATURE JAMES MICHENER'S Epic Desert Adventure! CARAVANS
OAK BAY 2184 OAK BAY AVE 598-2213

Traffic Clogging Roads In Strikebound U.K.

LONDON (CP) — Lines of bumper-to-bumper automobiles choked roads leading into London and other major British cities today as millions of rail commuters were forced to take to the highways because of a national rail strike.

Meanwhile, tons of foodstuffs were piling up on docks as the week-long national truckers strike continued, forcing major industries to close because of a lack of essential materials. Both strikes involve demands for more money.

Prime Minister James Callaghan, seeking to restrict pay increases in the fight against inflation, maintained that 80 per cent of Britain's food needs were being delivered despite the truckers' strike but other reports disputed the government's figures.

The Confederation of British Industry estimated that by the end of the week about one million of Britain's 24 million workers may be laid off as more industries grind to a halt.

As the truckers' strike entered its fifth day, there was confusion over whether strikers were abiding by their union's decision to limit secondary picketing of firms not involved in the dispute.

Many ports were crippled by lack of transport and industrialists have warned that factories short of raw materials may lay off one million more workers by the end of the week.

While the government wants to limit wage increases to five per cent, truck drivers are asking for a 22-per-cent increase and have turned down a 15-per-cent offer.

The Transport and General Workers Union (TGWU) said Monday night that many companies are giving in and granting the raise, a claim strongly denied by the employers' Road Haulage Association.

Rail workers went on strike at midnight Monday night over a pay claim with the threat of another stoppage on Thursday. Disruption of services is expected to extend well into xednesday and the secretary of state for transport, William Rodgers, has appealed to the public to try to walk or cycle to work and to motorists to give free lifts.

The mounting anti-union public feeling in an election year is a clear cause of concern for the Labor party. Conservative leader Margaret Thatcher has talked of curbing union powers if she wins a general election Callaghan must call by October.

Second Arrest In Gun Theft, Shooting

A second person has been arrested in connection with the theft of four handguns from the SPCA shelter on Burnside Sunday and a subsquent incident at a nearby motel in which a shot was fired.

Victoria police said a 19-year-old youth was picked up at his home Monday night.

He is to appear in provincial court charged with breaking and entering and possession of stolen property.

A 16-year-old juvenile boy was taken into custody following a disturbance at the Mayfarir Motel, 650 Speed early Monday morning.

Motel manager Tae Kwon got into a tussle with three youths and managed to hold one until police arrived. The other two ran off.

During the incident a shot was fired through the window of one of the motel units narrowly missing a man in bed.

Police have recovered all the weapons.

Scant Comfort for Vietnam

Washington Post

UNITED NATIONS — The Soviet Union Monday vetoed a UN resolution calling for the withdrawal of all foreign troops from Cambodia, thus ending the emergency Security Council session on the Vietnamese and insurgent invasion of Cambodia.

Although the compromise reolution vras vetoed, as predicted, opponents of the Vietnamese military action said the four-day debate "at least showed the Vietnamese they will have to pay a price for what they have done," said a Western diplomat. The vote was 13-2 in favor of the resolution, with Czechoslovakia joining the Soviets in opposition.

Vietnam, which once enjoyed widespread support here, was backed only by the Soviet Union, Cuba and some other Soviet-bloc nations during the debate.

All the other nations that spoke, whether African, Asian, Latin American or Western, protested the Vietnamese-led invasion even though many also condemned as inhuman the policies of the ousted Cambodian communist government.

It fell to Prince Norodom Sihanouk, former heab of state of Cambodia, to argue for Cambodia at the debate even though he was released from house imprisonment by the Pol Pot government only two weeks ago.

This was the first time that the Soviet Union and China were antagonists in a Security Council debate over a communist country. The United States kept on the sidelines, allowing the communist world to argue over who is trying to establish "hegemony" in southeast Asia.

The insults exchanged among the communist nations — Vietnam, Cuba and Cambodia as well as the Soviet Union and China — were so fierce that at the Friday session the Kuwait ambassador asked Sihanouk to end a particularly bitter argument with cuba.

Cuba and Vietnam, not Council members, were invited to join the debate.

As U.S. Ambassador Andrew Young said on Saturday, the Cambodian-Vietnamese conflict raised a "cloud of confusion" because the Pol Pot governmet has been charged by the U.S. Commission on Human Rights with extreme violations, such as summary executions and deaths from malnutrition and disease.

SHAH OFF IN TEARS WHILE MOBS DANCE

Continued from page 1

"We hereby inform foreign banks that all those monies taken from Iran by the shah, his family and his henchmen are public property and must be returned to Iran," his statement said. "The Iranian government will take legal action to arrange the transfer."

Soldiers, meanwhle, stood by uneasily — the military has pledged it will not launch a coup — as Tehran erupted into a massive victory celebration when news of the shah's departure spread.

Within minutes, tens of thousands of Iranians poured into the streets. They laughed and chanted, hugged and kissed, exchanged candy, danced atop cars and waved portraits of Khomeini. Thousands of vehicles, horns blaring, headlights flashing, windshield wipers waving wildly with colored streamers, blocked all city streets.

There were continuing signs of anti-Americanism. Some demonstrators brandished signs saying, "Now the shah is dead, it is the turn of the United States."

Camouflaged army helicopters swooped over the city. Nervous troops guarded strategic points.

The shah insisted he was only taking a vacation.

"I have been feeling exhausted and need a rest," he told reporters at Tehran's international airport.

He said he would stay a few days in Aswan, Egypt — where he arrived four hours later — but gave no further details of his travel plans. He said his eventual return would depend on his health.

But highly placed sources said it looked as if the shah's 38-year rule was over and he probably would not return.

Persistent reports said the shah would seek sanctuary in the 900-acre walled estate of U.S. multi-millionaire Walter Annenberg in Palm Springs.

Reports from Lubbock, Texas, said three of the shah's children and his mother-in-law arrived at nearby Reese Air Force Base to await the shah and his wife, empress Farah Diba.

In an emotional scene at the airport, the shah knelt and kissed the ground. A soldier then kissed the shah's feet.

In a brief farewell message, the 59-year-old shah appealed to Iranians to support Bakhtiar's civilian government which he said could "correct the past and consolidate the future."

"There's need for the greatest patriotism and cooperation for some time to come," he said.

TOOTHACHE?
Anbesol relieves toothache pain fast. Cools, soothes and helps prevent infection.

WANTED IN ESQUIMALT

Come and give blood which is urgently needed throughout the province to The Red Cross.

Clinic is held in the Esquimalt Recreation Centre, 527 Fraser St. Wednesday, Jan. 17, 2 P.M. to 8 P.M.

Sponsored by the Esquimalt Lions Club.

TRAFFIC DEATHS TO BE PROBED

A coroner's inquiry will be conducted in the death of a Victoria motorist early Monday when his car crashed into a wall at Ryan and Roseberry.

Coroner Edmond Jorre de St. Jorre said it appeared driver Gordon Ash, 56, of 2741 Asquith, had suffered a heart seizure.

Meanwhile, Jan. 25 has been set for a formal inquest into the death of two youths in a fiery crash Saturday night in Saanich.

Spencer Glen Larson, 18, of 2370 Weiler, who was driving, and Dale Robert Storey, 15, of 911 Cloverdale, died in the wreckage on Claremont east of Patricia Bay Highway. Three companions are in critical condition with burns.

An inquest tonight will inquire into the death of Oak Bay Manor resident Florence Young, 78, found early Sunday on a roof at the manor after being reported missing.

An inquest into the death of Royal Jubilee Hospital patient Edward Jones, 89, will be completed Wednesday, St. Jorre said.

On Thursday the coroner's jury will be charged in an inquiry into the death of pedestrian Peter Baker, 46, 1738 Jefferson, struck by a car in Oak Bay in December.

Inquests are set for Jan. 23 for Oak Bay Manor resident Glenella Hardy, 88, struck by a car in front of the institution; and Jan. 24 for Yee Yee Lew, 68, of Vancouver, struck by a car on Shelbourne.

All inquests start at 7:30 p.m. in the small claims court at the Law Courts on Burdett.

Rift Shows in GVLRA As CUPE Talks Heat

Continued from page 1

Anshelm said today he applied for a mediator Monday because the Joint Negotiating Committee, representing employees in Esquimalt, Oak Bay, Saanich, the school board and city outside workers, is stalling.

He said both parties met last week but the committee didn't present all its demands and in particular, there were no wage proposals or a proposal for the term of the agreement.

But JNC spokesman Jim Walker, president of Local 50, which represents city outside workers, said today the reason the wage proposals have not been presented is that the situation has been changed by recent B.C. government actions.

He referred to the government edict that municipalities must place a five-per-cent ceiling on their budget increases as well as legislsation placing all the CUPE locals under the terms of the Essential Services Disputes Act.

Walker said the committee is prepared to meet to discuss the other proposals.

"If anybody is stalling it is Anshelm. We are willing to sit down for two days at a time, or whatever is needed."

The contracts for the CUPE members expired Dec. 31. The GVLRA is proposing a two-year contract with a six-per-cent increase in each year.

Doyle said his local has only had two meetings with Anshelm in the past five weeks and in both cases Anshelm appeared "upset and insulting".

He said Anshelm has just returned from a three-week holiday in Palm Springs and although the time off was understandable he shouldn't come back and immediately attack the unions for stalling.

"As far as I'm concerned he is the one that is stalling."

Anshelm said he met with Doyle Monday, gave him a copy of the proposals the GVLRA has presented to the JNC and suggested that the Local 50 bargaining committee meet with him.

He said he has asked for a meeting with Local 50 before but has had no response.

Doyle denied this saying he phoned Anshelm Thursday to arrange a meeting and has had no response.

He said it is not good enough for the GVLRA manager to present Local 50 with the proposals for the joint bargaining committee because the city inside workers have nothing to do with the JNC.

"He's just stalling. It's all double-talk."

TRAFALGAR
FROM 8:30 NIGHTLY
IN THE
TOWER LOUNGE
RED LION
MOTOR INN 1-22

Plague Kills 10

NAIROBI (Reuter) — Ten people have died of bubonic plague in Kenya and there have been 300 suspected cases since August, the country's director of medical services said Monday.

IMPORTANT NOTICE TO CBers IN BRITISH COLUMBIA AND THE YUKON

We're computerizing CB licensing to serve you better

In the interest of more efficient handling of the 80,000 new and renewal General Radio Service (CB) licence applications processed annually by the Pacific region of the Department of Communications, we're converting to a computerized, mail-in licensing system.

Effective February 1st, 1979, CBers residing in **British Columbia and the Yukon only** will no longer apply to DOC offices for their radio licences. Instead, completed application forms and cheques should be mailed directly to the national GRS licensing centre in Ottawa, at this address:

Department of Communications
GRS Licensing Centre (General)
Postal Station D
Box 2798
Ottawa, Ontario
K1P 6H4

Application forms and pamphlets containing complete information will be available at most stores selling CB equipment, as well as from district offices of the department and many GRS clubs.

Licence renewal notices will continue to be mailed out automatically to current licensees. Renewal fees and invoices should be mailed to the address on the notice.

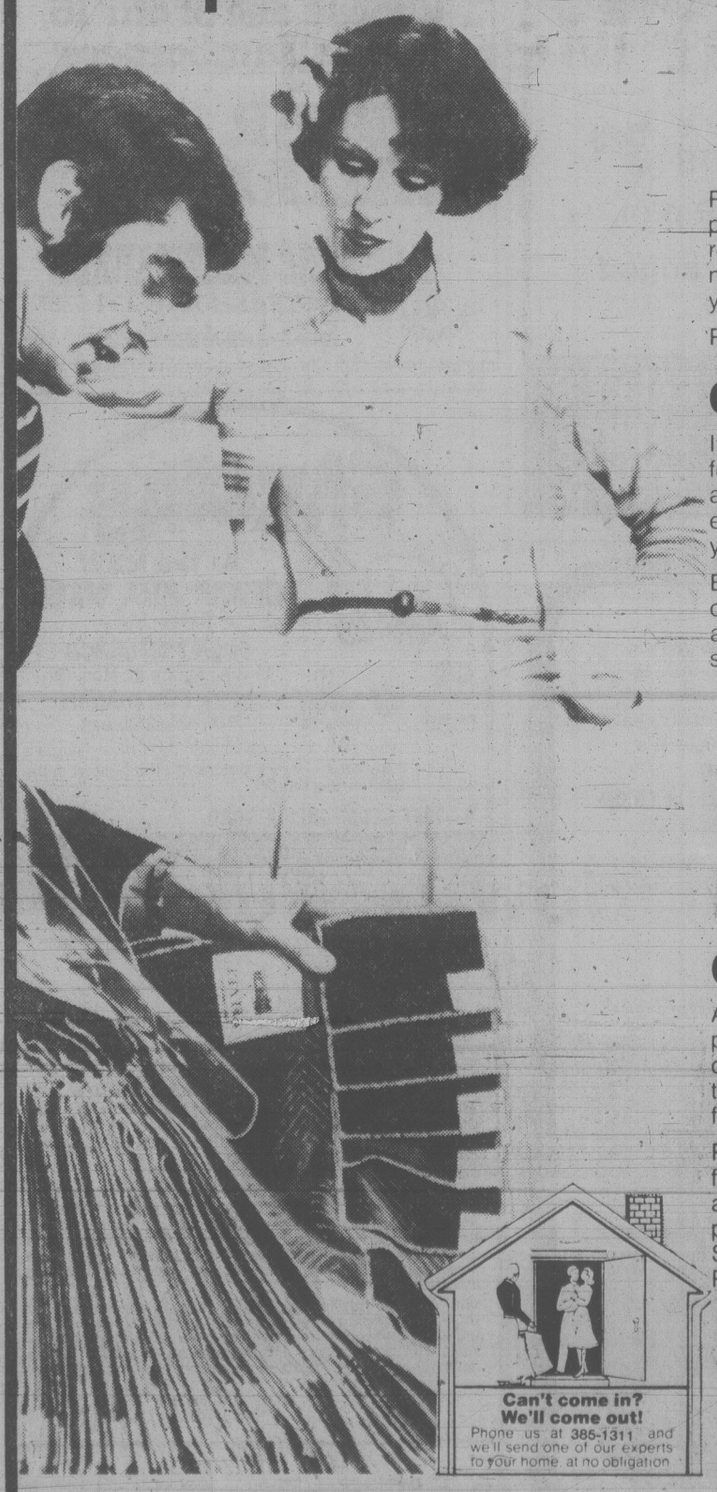
PLEASE NOTE
—EACH GRS SET
REQUIRES A LICENCE.

Government of Canada
Department of Communications

Gouvernement du Canada
Ministère des Communications

1-16

Redecorate and save on custom slipcovers and reupholstery



the Bay

Replacing your old furniture is not only an expensive proposition. It's also a needless one, when the Bay can renew furniture at such reasonable prices. Whether you need slipcovers or re-upholstery, we'll be happy to help you select the fabric and method that's right for you.

Prices in effect till Saturday, January 27

Custom re-upholstery

It means new life, colour and comfort for your favourite furniture. Visit us and choose your new upholstery from a fine selection of fabrics in 4 price groups. Our in-store estimate will be confirmed when our upholsterer sees your furniture at home.

Extra charges for larger than standard size, loose back or semi-attached cushions, wings, skirts, fluted, tufted and show-wood furniture. Prices below based on standard sizes and styles including arm-caps.

Group	Chair	Sofa
A	$235	$400
B	$245	$420
C	$255	$440
D	$265	$460

Custom-made slipcovers

At the Bay, you'll choose from 2 groups of all cotton printed and plain fabrics. After our experienced cutter comes to your home to cut and pin-fit your slipcovers, they are then expertly sewn and installed right on your furniture.

Prices include skirts, but extra charges for larger furniture (over 84" sofas), wings, loose back cushions, and extra arm-caps. Bring in your sizes on sectional pieces, loveseats and stools for special price estimates. Sale prices also available on special order materials. Prices below for standard sizes.

Group	2-piece suite	Chair only
A	$437	$156
B	$455	$162

Can't come in? We'll come out!
Phone us at 385-1311 and we'll send one of our experts to your home at no obligation

Draperies, Fourth Floor

open 'til 9 p.m. Wednesday

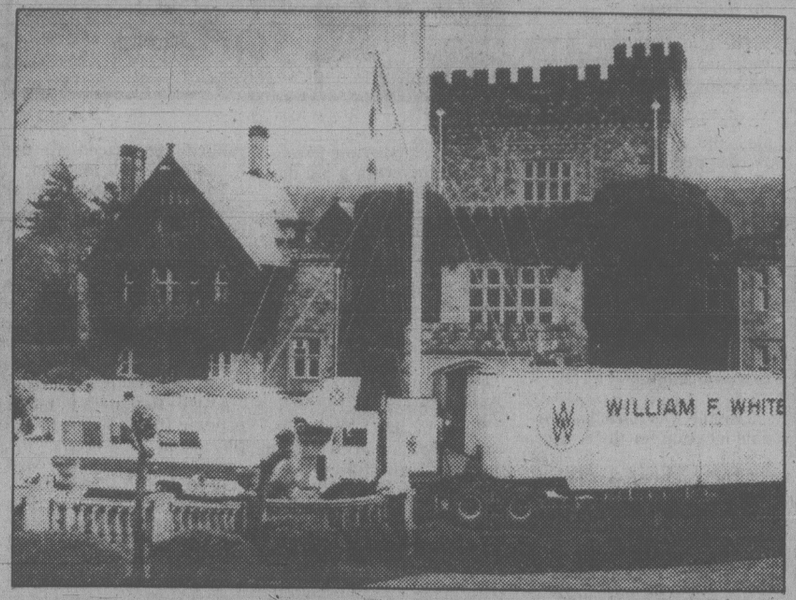
Hudson's Bay Company



SECOND FRONT PAGE



Douglas, in doorway, waits to shoot important scene



Motor homes and trailers were used as dressing rooms



John McKay photos

Scott in drawing room scene

Hatley Castle Goes Hollywood

By LORRAINE LOCHERTY
Times Staff

A FAMILY OF RACCOONS living in a tree behind Hatley Park manor, now part of Royal Roads Military College, knew something unnatural was occurring.

Bright lights had turned night into day and coiled cables and repeated wails from ambulance sirens had disrupted their evening inspection of the garbage cans, usually a quiet routine conducted under cover of darkness.

The raccoons' home had been invaded by a movie crew and they had wandered on to the set.

Several important scenes in *The Changeling*, a gothic horror film starring George C. Scott, Trish Van Devere and Melvyn Douglas, were shot in and around Hatley Park last week.

The cast and crew of the $7 million Canadian production arrived at the military college Thursday morning and spent three days shooting.

Phoney police cars with paste-on decals and state of Washington licence plates and an ambulance were part of a noisy external sequence shot Thursday.

The lawn was tilled into a muddy mess by hundreds of pairs of feet belonging to technicians, prop managers, script supervisors, production consultants, assistant directors, film editors, sound mixers and several excited, autograph-seeking teen-agers.

But Friday the set was as hushed as a hospital ward for the movie's most crucial scene — a confrontation between Scott and Douglas involving five-and-a-half pages of dialogue.

The scene was filmed inside the imposing 70 year-old stone castle Friday and Saturday.

At the insistence of Scott and out of deference to the frail, 77-year-old Douglas, director Peter Medak ordered a closed set.

The film is being made by a independent Canadian company, Chessman-Park productions, (which just finished another Canadian movie called *Silent Partners*, starring Donald Sutherland and will dissolve after this one is completed), and is financed entirely by Canadian investors.

Most of the supporting cast is Canadian.

About 95 per cent of the 150 crew members are stage and movie technicians recruited from Vancouver, Calgary and Toronto.

Local amateur actors were hired to play neighbors and even some of the staff at the military academy were asked to be extras.

Royal Roads bandmaster George Dunn was hired as the butler, given a costume, make-up, instructions from the director and placed in front of the camera.

Dunn was in three scenes, including one where he takes Scott's coat.

He said his movie debut was exciting, but not traumatic.

"The crew was very professional, they just told me what to do," while waiting in the wings for his cue.

The film has a tight 50-day shooting schedule.

Several days shooting has already taken place in New York and Seattle where the movie is supposed to take place.

But most of the action will be filmed in Vancouver. A huge false-fronted Victorian manor constructed for $200,000 will be used as home of Scott, a composer who suddenly discovers he's living in a haunted house.

The interior scenes will be shot on an elaborate group of sets built inside West Vancouver's new Panorama Studios.

Vancouver was selected as the movie's main location to take advantage of the area's natural beauty and the federal government's generous tax shelter.

Location manager Rondi Johnson said Hatley Park is perfect as the home of Douglas, who plays an influential U.S. senator implicated in a series of dramatic supernatural events.

The stonework, huge fireplaces and heavy wood panelling convey a sense of power, she said.

An agreement was worked out with armed forces headquarters in Ottawa, a procession of trailers and vans arrived, the generator was set up and the crew unloaded lights and cameras.

The crew started preparing around noon Thursday for two brief scenes. They finished shooting just after midnight.

One sequence, where Douglas is removed from the house on a stretcher and put in an ambulance, will last about 30 seconds in the movie, but took five hours to film.

Each scene was shot using several different camera angles and each camera angle required a lighting change. All the sequences were rehearsed repeatedly using stand-ins until the timing was perfect.

Then the stars emerged from make-up and the cameramen started actual filming.

BETWEEN TAKES, Scott appeared in a faded maroon bathrobe to discuss his scenes with Medak, but didn't talk to anyone else on the set.

Several crew members said Scott didn't like socializing while working on a character and spent most of his spare time going over the script or playing cribbage in his trailer.

There was no sign between scenes of Van Devere or veteran actor Douglas, who was making his first screen appearance in four years.

A member of the production company said Douglas, who made his movie debut 50 years ago as a leading man opposite Gloria Swanson, wasn't feeling well during the shooting.

The company flew back to Vancouver Saturday to continue filming until mid-February.

Hostility of Trustees Boils Over at Meeting

It was open warfare at the Greater Victoria school board meeting Monday night.

Trustees manned the trenches with undisguised hostility for a bout of name-calling over a change in Camosun College appointments first proposed by new chairman Carol Pickup last week.

During the hour-long feud the chair was challenged twice over alleged conflict of interest and accused of stifling debate.

Reference was made to witchhunts of the 1950s and at one point a trustee compared the meeting to a kindergarten classroom.

But in the end Pickup's proposed appointment changes were approved by a five-four vote.

The board approved the hotly-contested appointments of trustees Dr. Martin Levin and Mary Breer, non-trustee Beryl Young and former trustee Dr. Hal Knight to the college board.

Opposing the move were former board chairman Susan Brice, Peter Yorke, Glyn Williams and Dr. Mark Fisher.

Brice appointed herself, Yorke and Fisher to the college council in December. The appointments were challenged by Pickup, who accused Brice of helping Education Minister Pat McGeer push them through before the new board took office in January.

An amendment substituting Susan Brice for Beryl Young was defeated by the same five-four split.

Yorke twice called for votes of non-confidence and both times Pickup voted to sustain the chair.

A request by Yorke to introduce new information of an "urgent and important nature" affecting the appointments was ruled out of order by Pickup.

"You, madam chairman, as far as I'm concerned, are completely ignoring any free speech. You have ruined any good spirit this board ever had," Yorke charged.

Repeated efforts by Brice, Yorke and Trustee Glyn Williams to introduce new information they said would prove Pickup and vice-chairman Levin had conflicts of interest in connection with the college appointments were ruled out of order.

But Yorke spoke up anyway. He said a conflict of interest that prevented Pickup from sitting on the college board last year still applies and should prevent her from making appointments.

Pickup, whose husband works for Camosun, denied the conflict charge and said she wasn't making the appointments, but submitting names to the board for its approval.

Yorke also charged that appointee Beryl Young is the wife of Levin's boss and should't receive the college position.

Levin, a University of Victoria political science professor, countered by saying Walter Young is chairman of the department, not his employer.

"These unpleasant and insidious accusations are out of keeping with the spirit of the board," Levin said.

"I've seen these tactics used in witchhunts in the '50s. I'd hate to see them imported into the district," he said.

Yorke termed Pickup's limit on debate "abhorrent" and Brice said she was vehemently opposed to the way Pickup was conducting the meeting.

"Trustees should have the opportunity to have all their questions answered whether it takes two nights or 20 nights," Brice said.

A tight-lipped Williams said Pickup's refusal to allow debate on the conflict of interest items was a serious violation of the principles of consultation and free speech.

Fisher said Pickup was "making a mockery of the concept of representation and accountability."

Winfield Mott, silent during most of the battle, commented that the board meeting reminded him of kindergarten.

"When do we get around to talking about education," he asked.

Man Held In Oak Bay Drug Find

Oak Bay police have a man in custody and have seized a quantity of drugs and jewelry believed stolen in recent Greater Victoria break-ins.

The man, in his early 20s, will appear in provincial court.

Police arrested the suspect Monday after a three-hour stake-out of bush near the University of Victoria campus where a cache of drugs was found earlier in the day by an RCMP tracking dog.

Police said the cache contained a large assortment of controlled drugs, some believed taken from a break-in Jan. 8 at the Sidney Pharmacy on Beacon.

Police were called to the area after a UVic security officer spotted two men at 3:20 p.m. Sunday emerging from the bush off Ring Road about 100 feet south of the university directory and stopped them for questioning.

Oak Bay police were called in and the men explained they had been out jogging the day before and lost something in the bush.

A police spokesman said the story was regarded as semi-plausible until it was learned one of the men was a drug taker and had a record of breaking and entering.

The police dog was brought down the next morning and found a package hidden in the bush.

Constable R.W. Jones started a stake-out of the area at 2:30 p.m. and at 5:15 p.m. the suspect returned.

Later in the evening Jones, Constable Barry Parker and two Victoria police detectives went to a house in Esquimalt where they seized about $1,500 worth of jewelry.

Police are now attempting to determine ownership of the jewelry.

'Fort Knox' Shadow to Put the Heat on His Oil Bill

TOWN TALK

Teacher **Angus Whitmore** claims the expansion of Camosun College is going to increase his home heating bills.

Whitmore and his wife **Junett** last month bought a house on Argyle Avenue, immediately across the road from a property on the college's Lansdowne campus which is proposed for development.

They were initially led to understand that the new building would be about 35 feet tall, but have since learned that ventilation towers at the four corners will be 50 feet high.

In letters to Camosun College Council and Saanich council, the couple claim the structure "like Fort Knox" will tower over their home, shutting out winter sunlight.

"Camosun College would be imposing extra heating costs upon us," Whitmore told Saanich aldermen Monday night.

Council referred the matter to its Advisory Design Panel.

★ ★ ★

Movie stars don't always dine on champagne and caviar, patrons of Bob's Burgers in Colwood discovered Friday when screen actor **George C. Scott** strolled in for a bite.

Scott, in Victoria for three days to film a gothic horror movie, *The Changeling* at Royal Roads Military Academy, was taking a supper break with the cast and crew.

He was accompanied by wife **Trish Van Devere** and veteran actor **Melvyn Douglas**, also starring in the movie. They helped themselves to a smorgasbord while awe-struck fans in the next room forgot to finish their hamburgers.

★ ★ ★

The B.C. director of the TV religous program *100 Huntley Street* has denied a claim that cash from the program goes to fund two anti-gay organizations.

Not so, says **Frank Funk**, in an emphatic denial of a statement by **Nancy Goldsberry** of the Victoria Female Lesbian Action Group.

Goldsberry said cash from the show went to both the Anita Bryant Crusade and Renaissance International. Both organizations have been vocal in campaigning against full civil rights for homosexuals.

★ ★ ★

Those folks at Saanich municipal hall are great believers in togetherness.

They apparently like the warm feeling of close fellowship that comes when too many bodies are crammed into too small a space.

It's the only possible explanation for the fact that well-attended evening committee meetings continue to be held in a small, poky committee room while the spacious council chamber next door remains in empty darkness.

At a recent meeting of the finance and legislative committee the body count was 41 (15 aldermen and officials seated at the big table, 23 members of the public and three reporters) — all stuffed into a room about 30 feet by 15.

It was rather reminiscent of a Guinness record attempt, or one of those television commercials where several commuters jammed sweatily together in a tiny car glare at each other accusingly.

★ ★ ★

What at first appeared to be a local bout of legionnaire's disease surfaced Friday at the centre run for elderly Fernwood residents at 1325 Pembroke by the Fernwood Autumn Glow Society.

Joe Haegert, 77, said first to be smitten was **John Bryce**, an incentive worker at the centre. Haegert took him to Royal Jubilee Hospital.

Senior citizen **Marion Fox** was the next to become ill but she got herself to hospital.

Haegert says when other guests began to feel dizzy and faint he suspected a furnace leak and called B.C. Hydro.

He says Hydro responded immediately, found a faulty burner oh the centre's gas stove and replaced it.

★ ★ ★

B.C. and Alaska locations will be ports of call for a special in ABC-TV's *Love Boat* series, says the show's producer.

Gordon Farr said the special will be filmed in late spring aboard the tourship Pacific Princess, the ship used for most of the show's episodes.

'Oh, That's Just the Mayor Counting Parking Spaces'

Mayor Mike Young will visit family restaurants and count parking spaces for the next two weeks to back up a theory he has about how many spaces are necessary in relation to the number of customer seats.

Young delayed a restaurant development proposed for Government and Gorge because there are only 22 parking spaces for the 140-seat restaurant.

Representatives for Bino's, a 24-hour pancake house operation, said research had shown that was all the parking needed to make the operation viable.

But Young didn't believe it and said "I'm going to go out and start counting parking spaces myself."

The proposal will come back before the lands-use committee in two weeks, after the mayor's research is completed.

New Image for Old Books



elizabeth forbes

The books section of the Auxiliary to the Retarded's Wee Bit Worn Shoppe has recently taken on a brand new image.

No longer is it crowded in with dresses, hats, shoes and whatevers in the main shop at the corner of Gladstone Avenue and Fernwood Road.

Its books are spread out, neatly labelled and well displayed in a store on the opposite corner of Gladstone Avenue.

This new outlet — clean, bright and decorated in daffodil yellow — is in charge of auxiliary member Muriel Laing.

It's staffed by auxiliary volunteers. And, as in the past, all proceeds will be added to those of the Wee Bit Worn Shoppe and used to help the auxiliary with the many projects it maintains for the retarded.

The move has been in the minds of auxiliary members for some time.

"We simply couldn't display the many books that are donated to us on the few shelves alloted in the main shop," Miss Laing explained.

"Nor could we offer those interested in our books a place to browse in that crowded space. We had only one chair and that had to be shared with people wishing to try on shoes."

Trouble was to find a suitable location for the move.

"Then, all of a sudden, there it was — right across the street."

An old building on that opposite corner had been taken over and renovated by George and Pat Muldrew.

He opened a laundromat in the building and she, a small coffee shop.

Snuggled in between was a vacant store with a big display window.

"We kept looking at it, wondering about it and finally we asked about it," Miss Laing says.

The Muldrews explained it had been earmarked for a tenant who had to back out at the last minute and that it was again available.

That news raised a whole series of questions.

Rent, maintenance costs, equipment, all were thoroughly gone into.

Finally an agreement was reached with the Muldrews and the auxiliary decided to take over the store.

Three good strong tables (one made by a husband of an auxiliary member) and several small bookcases were rounded up.

A kitchen counter was donated and is being used as a desk. The chairs that came with it are also in the new shop.

Miss Laing, formerly assistant librarian and head of the reference department at Victoria Public Library, is in charge of the books section and has sorted, arranged and priced all the books in the new location.

To augment the several bookcases she has used various sized boxes as a means of separating fiction and non-fiction, hard covers from paper backs and subject from subject.

One large bookcase holds nothing but magazines. There is also a "yesteryears" table with a selection (mostly fiction) of books popular from the 20s to the 40s.

Another section has been reserved for "moderns", many of them "just like new."

Kiddies books? Miss Laing shakes her head.

"We do have a few," she says, "but by the time most of them reach us they've been well read, well thumbed and are not in any condition to sell."

Canadiana and cook books are very popular. Here again Miss Laing warns "while we do have small selections in these categories, they are nearly always in short supply."

On the other hand she suggests that anyone looking for a good encyclopedia "and willing to settle for an older printing", might find real bargains as compared with prices of today's editions.

Although the shop has only been open a little over two months, it already has a regular clientele that includes young people as well as "a good sprinkling" of adults and senior citizens.

Prices are reasonable in nearly every instance but Miss Laing makes it quite clear that "if a book is out of print and is on a popular wanted list, the price must be comparable."

This interesting little book mart is open the same days and same hours as the main shop across the street — Tuesday to Friday inclusive, from 10 a.m. to 4 p.m.

If you are a lover of books, a collector, or just someone who likes to browse a bit before selecting something to read, you could do no better than drop in.

POSTSCRIPT — The Wee Bit Worn Shoppe grew from a small clothing depot in the basement of the Winifred M. Clark Centre for the Retarded, when it was on Elford Street.

It opened at its present location in April, 1972.

Still among the volunteers are women who started the basement enterprise, including Mrs. (Nonie) D'Arcy McGee and Mrs. (Shelagh) Martin Ellis, who are in charge of the project at present.

Over the years the shop has become the biggest money-maker on the auxiliary's yearly program.

To maintain that standard it needs your donations of clothing and household goods.

Indeed, anything that can be re-sold.



Evelyn Brickman, Muriel Laing with some of their books

Why wait? 'til Spring... DO IT NOW

BOOK YOUR SPRING CLEANING NOW!

RESIDENTIAL

CARPET & UPHOLSTERY CLEANING

20% OFF

SATISFACTION GUARANTEED



CAPITAL CARPET CLEANERS

384-6622 2945 BRIDGE STREET 1-9

London Jewellers
833½ Fort St.
382-8321
Fast & Efficient
Watch and Clock Repairs
Trade Inquiries Welcome

your health

By L. L. Coleman, MD

Dear Dr. Cotter: I think I have a problem. I am 19 and I have been going out with a young man for over a year. We have often talked about marriage, but my problem is that where I work there is another young man who I also like, and I have gone out with him and we both enjoyed ourselves. But whenever my old boyfriend is around I almost go crazy because I like him, too.

I like both these men but cannot seem to stick to one. Sooner or later I will have to settle down. But does this mean that I will never be able to love someone deeply?

Answer: Your situation is not desperate. To love more than one person should be a good sign. Your problem is that you are bothered about "falling in love" with more than one person. That is to be expected, because the kind of love we "fall" into is an accidental, hap-hazard kind of love that controls us rather than we controlling it.

There is another kind of love — the love which you intend and determine with all your personality, which brings commitment and which continues in the face of disaster and disappointment.

In your situation, one love is an old one known on the basis of recreation together and the new one has been found through working together. This may give you the opportunity to choose something about your lifestyle — whether you want a career parallel to a husband's or whether you want to be a "little woman."

Dear Dr. Powell: I am a 15-year-old boy in high school and I would like to know if it is normal to masturbate with yourself. I have had sexual intercourse with girls.

Answer: Masturbation is a normal activity. It is known that most males masturbate at some time in their lives and many women do, too. Usually masturbation is performed when a person is alone but it can be done when another person is present.

As far as can be determined, masturbation is not harmful and does not cause any serious effects. Despite this, in the past, masturbation was considered to be harmful and a serious sin. As a result people felt very guilty and worried about the serious effects it would have on them. Now it is considered harmless and a normal part of sexual expression.

★ ★ ★

Dear Mr. Vichert: I am a 13-year-old girl with a very big problem. I just found out the guy I like most who is in Grade 10, is homosexual.

I have been out with him three or four times and the things he does do not resemble the acts of a homosexual person. Should I ask him if he's gay? What should I do?

Answer: Whether he is gay or not is something for him to tell you. How he feels about himself is a private matter and everyone is entitled to personal privacy. The important aspect of your relationship at this time is that you like him — and he must like you also if you have been out with him three or four times.

If you believe he is gay, only because other people have said so, then I would advise you to disregard gossip and believe in the reasons that you like him. If there is a good feeling of trust between you, and he is gay, he may at some time talk to you about it, but in the meantime since it hasn't worried you before I wouldn't let it worry you now.

FREE FOR THE ASKING

By HARRIET HART

Your goal should not be to control your child but for your child to learn self-control. So says the four-page leaflet *Why Won't She Listen To Me?*

Some disobedience is natural. It is a result of a child's curiosity, her/his enthusiasm, new friends and changing conditions. However, your child has to learn to co-operate with family and friends.

The leaflet offers general guidelines on how you can help your child learn self-control. For instance, your child should at all times feel that you love her/him. When you must correct or criticize, say 'that was a bad thing to do' rather than 'you are a bad girl/boy'. Be friendly but firm. Trust your child within the limits you set. Even if she/he complains, deep down she/he will appreciate that you love her/him enough to have set certain rules. Firmness with love is the best approach. Of course, you should also set a good example.

Much more practical advice on how to help your child gain self-control and thereby develop a healthy personality is included in the leaflet.

With your request for the leaflet please enclose a long (No. 10) self-addressed, stamped envelope and send it to: Canadian Mental Health Association, 2160 Yonge Street, Toronto, Ontario M4S 2Z3.

Please indicate your postal code and allow at least two to three weeks for delivery.

WATSON'S DRIVING SCHOOL
ADULTS — TEENS
Next Driver Education Course Starts Feb. 5, 1979
Phone 384-9824
Ask about $50 Rebate

Firestone®

JANUARY APPLIANCE & TV SALE

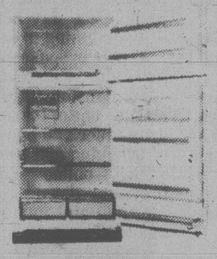
HURRY ONLY 10 DAYS LEFT JAN. 16 - 27



NOW TILL JANUARY 27 — AT REDUCED PRICES!!

6 REASONS TO SHOP FIRESTONE

(1) Convenient locations — coast to coast
(2) Big Volume Buying Power — Save $$$
(3) All merchandise backed by manufacturer's warranty — coast to coast
(4) Firestone Credit Plan Available
(5) Plenty of Free Parking
(6) Delivery — No Extra charge in Metro Areas



15 CU. FT. GENERAL ELECTRIC REFRIGERATOR

- Capacity — Fresh Food Section, 11.1 cu. ft.; Freezer Section, 3.8 cu. ft.; total, 14.9 cu. ft.
- Foamed in place insulation
- No frost operation

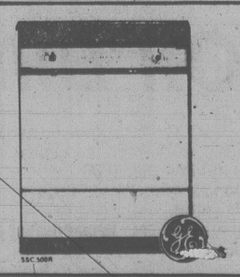
MANUFACTURER'S SUGGESTED RETAIL ~~$619.95~~
FIRESTONE SALE PRICE
$559.95

30" AUTOMATIC GENERAL ELECTRIC RANGE

- Automatic oven timer / clock / minute timer
- Infinite heat controls
- 1 normal appliance outlet
- 2.8", 2.6" plug out elements
- Covered oven light

MANUFACTURER'S SUGGESTED RETAIL ~~$429.95~~
FIRESTONE SALE PRICE
$389.95





4 CYCLE GENERAL ELECTRIC DISHWASHER

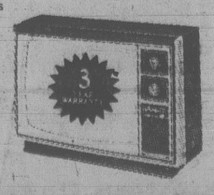
- 3 level wash action, 2 detergent dispensers
- soft food disposer, rinse agent dispenser and porcelain enamel tub
- retractable cord
- uni-couple — you can use tap while dishwasher in operat[illegible]

MANUFACTURER'S SUGGESTED RETAIL ~~$439.95~~
FIRESTONE SALE PRICE
$399.95

ELECTROHOME 20" COLOR PORTABLE

- 90° black stripe, quick start picture tube
- illuminated channel indicators
- earphone jack and earphone

MANUFACTURER'S SUGGESTED RETAIL ~~$549.95~~
FIRESTONE SALE PRICE
$499.95

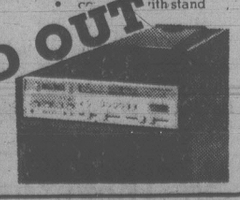


SOUNDESIGN STEREO PACKAGE

- AM/FM/FM — Stereo receiver with cassette player / recorder and record changer plus 2-Way speaker system
- [illegible] with stand

MANUFACTURER'S SUGGESTED [illegible]
FIRESTONE SALE PRICE
$249.95

SOLD OUT



USE OUR Firestone CREDIT PLAN OR master charge AMERICAN EXPRESS CHARGEX VISA

® Reg'd T.M. – Firestone Canada Inc., Regd User

Firestone Stores
2882 DOUGLAS ST.
AT GARBALLY AT BURNSIDE
385-1404
Also in Nanaimo

STORE HOURS:
8:00-5:30
Mon.-Fri.
8:00-5:00 Sat.

ASK ABOUT OUR 90 DAY PAYMENT PLAN

1-23

The Singer Contempra 930 Contest

INTRODUCING THE DELUXE TOUCH & SEW CONTEMPRA 930 MACHINE

HURRY! CONTEST ENDS JANUARY 31



Come get acquainted with the fabulous new Contempra. The machine that will make everything from your smallest mending jobs to your most extravagant creations easier than you've ever dreamed possible.

Here's what you could win.

1 of 9 lightweight, free arm Contempra machines with easy-sewing features like 25 built-in stitches and exclusive Singer one-step buttonholer. Value: (introductory price) $689.95† (Carrying case or cabinet extra.)

1 of 30 Singer scissor sets. 3 pairs of top-quality, precision designed scissors in zippered leatherette case. Value: $35.00† per set

Stop by your Singer Store soon for a short demonstration, full contest details and entry forms. If you'd rather take advantage of the special introductory price than count on the luck of the draw, go ahead! We will refund the full purchase price to any winner who has already bought a Contempra.

Contest ends January 31st, 1979

SINGER
SEWING CENTRES AND PARTICIPATING APPROVED DEALERS

100 million people sew easier with Singer

*Trademark of Singer Company of Canada Ltd. †Price may vary

Hillside SHOPPING CENTRE 595-4545

1-17

THE MOTHER EARTH NEWS®

...it tells you how

HELLO, DOLLY...



Moving heavy objects without the aid of a hand-truck (or dolly) is hazardous to floors, walls, and fingers. In the absence of the right equipment, though, any old-fashioned push-type lawn mower — flipped upside down so the blades don't engage the ground and with the load supported by the wooden roller — can handle most jobs nicely. Furthermore, a cross brace bolted on halfway up the handle makes an easily removable support and a handy place to attach a security strap.



dear abby

DEAR ABBY: Hello again. I'm the Manhattan attorney who wrote to you some time ago regarding an individual's right to keep unsolicited goods without paying for same.

Another letter in your column on a legal matter prompts a word of advice: it was Mrs. M's idea to photograph each of her valuable items and, on the back of each picture, write the name of the person to whom she wished to bequeath it. Her idea is totally without value; pesonal property may be given after one's death only by a legal document called a last will and testament. Please inform your readers that Mrs. M.'s plan will not work. Respectfully, — GEORGE PINSLEY.

DEAR GEORGE: Thanks for the valuable legal advice which I'll pass on to my readers. (P.S. If I'm sued for practicing law without a licence, will you represent me?)

DEAR ABBY: What can I do about a husband and father of three boys who refuses to use a deodorant? He claims that the odor of perspiration is "masculine" and only sissies and women use underarm deodorants. You can imagine the embarrassment he causes the boys and me.

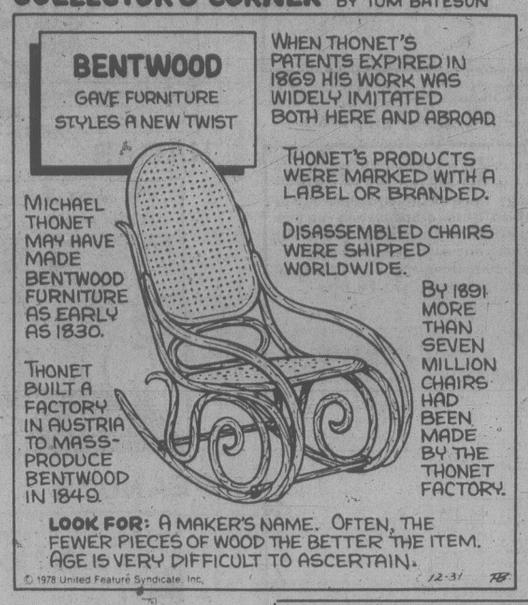
He works in a factory and plays softball every evening. To make matters worse, he now refuses to bathe daily. He bathes only once a week, and sometime it's two weeks between baths! He claims too much bathing is bad for the skin.

I have run out of ideas. He sweats like a horse and I can smell him 20 feet away. He reads your column every day and thinks you're smart. Maybe you can help me. Thank you.

STUMPED

DEAR STUMPED: I'm stumped, too. A person who refuses to bathe or use deodorant deserves to be shunned. So if he refuses to clean up his act, let him do a single.

COLLECTOR'S CORNER BY TOM BATESON



wheels

By MICHAEL LAMM

DEAR MIKE: I bought a used 1969 Grand Prix with steel-belted radial tires. The car rides hard. A mechanic friend who works for a Pontiac agency says that in 1972 the factory issued a bulletin saying not to use steel-belted radials on older cars because the chassis isn't tuned for them. Yet I understand that steel-belted radials give better handling. Should I go back to bias-ply tires for a softer ride? — CONFUSED.

DEAR CONFUSED: I wouldn't. The better handling and greater wear of steel-belted radials are worth the slightly jiggly ride.

DEAR MIKE: I recently bought a dry-charged battery. After adding the acid, I still had quite a bit left over. Should I use the remaining acid to top off the battery cells when they get low? — WONDERING.

DEAR WONDERING: No — discard the acid by sealing it in the plastic bag it came in and then putting it into a coffee can for garbage pickup. Never pour battery acid down a sewer or onto the ground.

CUSTOM MADE DRAPERIES
DISTINCTIVE STYLING
$9.95 PER WINDOW FOR LABOUR PLUS MATERIAL
IN-HOME FABRIC SAMPLE DISPLAY
384-6622—PHONE ANYTIME
CAPITAL DRAPERY AND UPHOLSTERING
2945 BRIDGE ST. 384-6622
Need Rods? We supply and install Kirsch track.
1-10

your health

By L. L. Coleman, MD

'Tinnitus' Annoying And Cause Can Vary

Around 1970 I was working in a testing area for the manufacture of large airplanes. One day, I was delivering a part to one of the planes on the field when, all of a sudden, the motors were revved up to full power. I put my fingertips to my ears, but apparently before I did something had already happened. Since that day I have had a constant ringing in my left ear. It sounds like the singing of electricity through a power line. When I am tired it gets especially bad. Is there anything that can be done for such a condition? — Mr. G.W.H.

DEAR MR. H.:

Whether or not there is any relationship between the revving up of motors and the noise in your ear (called "tinnitus") can, at best, be speculative. There may be a causal relationship, or, it might be purely concidental. In any case, you are left with a most distressing and anoying condition.

Occasionally, persistent noise may be due to high blood pressure, narrowing of the blood vessels, or associated with hearing impairment.

In your own community, there is an excellent hearing centre at the University of Washington. Complete evaluation of your problem, with audiometric and electronic devices may, perhaps, reveal a specific reason for the noise. If this is eliminated, the tinnitus may be modified in intensity, or even eliminated. If acuoustic trauma (injury by noise) was, indeed, the cause, attention could be directed to that phase of your problem.

An additional thought must be directed to all those people who work in a high-noise environment. Protective devices must always be worn.

★ ★ ★

What illnesses would prevent someone from traveling by ship? Most cruise ships have doctors, but some freighters do not. They ask for a medical statement from a doctor. Could a shipping company turn down a person for medical reasons? — Mrs. J. F.

DEAR MRS. F.:

In the interest of safety, I'm quite sure that a shipping company would not want to take on the burden of a sick person, or even one with a chronic debilitating condition.

The solution to this problem does not lie with the shipping company, but rather with you. If one has an illness that demands the constant supervision of a doctor, then certainly a freighter without a medical department would not be an ideal choice for travel.

Sometimes people "pressure" their doctors into giving them a statement to satisfy a company's requirements. This is bad judgment, for it there is an emergency, who is fooling whom?

★ ★ ★

My little girl, now 4 years old, was born with an extra nipple below her left breast. The doctor thinks it can be easily removed. As a cancer-conscious person, I am concerned that this can lead to trouble. Can it? — Mrs. N.M.

Dear Mrs. M.:

Let me assure you that there is absolutely no justification for your anxiety since there is almost no glandular tissue beneath the extra nipple. The operation is easily performed; the scar will be barely perceptible.

It's interesting to know that many children, boys and girls, are born with one or more extra nipples that extend in a vertical line beneath the breast. This congenital throwback has interested genetitics for a long time.

Aside from the cosmetic aspects of the problem, there are no medical implications to these supernumerary nipples.

Empty Feeling

OTTAWA (CP) — If the thief was after beer when he stole a beer truck, he was disappointed. The driver left the vehicle, with keys in it, for just a moment but when he returned it was gone. Later the truck, and its cargo of empty beer bottles, was found abandoned.

Mel's BARGAINS
USED FURNITURE and APPLIANCES
3460 QUADRA 9-11

JANUARY CLEARANCE SALE
Large Reductions on
WATCHES — RINGS
JEWELRY — SILVERWARE
STAINLESS STEEL, ETC.



SAVE 1/3 NOW!
A DIAMOND RING MANUFACTURER CLEARS HIS $200,000 STOCK OF DIAMOND RINGS THROUGH ROSE'S JEWELERS.
CHOOSE FROM TRAVELLERS SAMPLES — ONE-OF-A-KIND MODELS — DISCONTINUED STYLES OF ENGAGEMENT AND WEDDING RINGS — 3 STONES — CLUSTERS — SOLITAIRES — MEN'S RINGS, ETC.
HUNDREDS OF RINGS TO CHOOSE FROM
SAVE 1/3 NOW
REGULAR FROM $200.00 to $6000.00
NOW $133.33 to $4000.00
EVERY RING GUARANTEED AND INSURED AT REGULAR PRICES
ALL SALES FINAL — ALTERATIONS EXTRA
LAYAWAYS — TERMS
CHARGEX — MASTERCHARGE
A selection of DIAMOND EARRINGS 1/3 OFF
ROSE'S LTD. JEWELERS
1317 DOUGLAS ST.
1-17

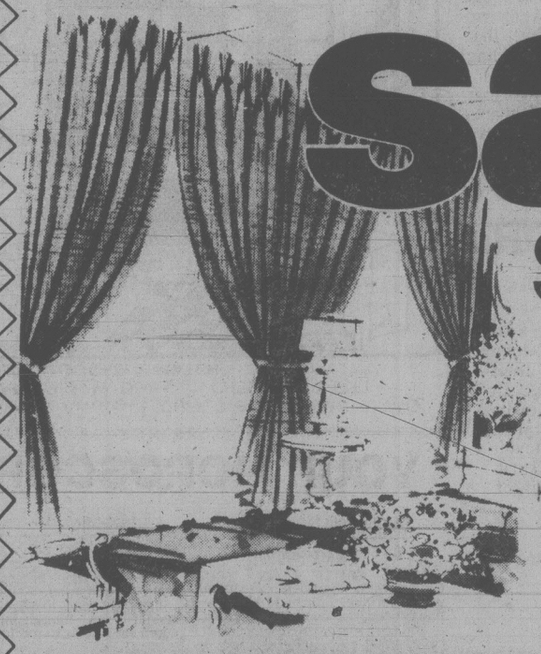
GET THE MOST FOR YOUR MONEY



LUNCHEON MON. TO FRI. from 11:30-2:30
GEORGE'S BAVARIAN DINING LOUNGE
SMORGASBORD 11:30 A.M.-2:30 P.M.
HOT AND COLD DISHES 23 Items from Salad Bar
Regular Lunch Menu Also Available
3.95
FOR DINNER — DINE and DANCE from 5 p.m. to 11 p.m. Daily
Ample Free Parking
Reservations for dinner are advisable
1021 Pandora Ave. 383-7121
CHARGEX VISA
10-17x

TRAFALGAR
FROM 8:30 NIGHTLY
IN THE TOWER LOUNGE
RED LION MOTOR INN 1-22

Hurry! Sale starts today thru 1-20-79 or while quantities last
GOLD'S FABRICS
Sensibly Priced, Quality Fashions for Apparel and Home
Drapery sale
$1.00* Per Panel
*For the Custom Making



Choose from hundreds of fabrics from our stores and Gold's warehouse stock—All at factory direct prices so you can enjoy custom draperies for only $1.00 per panel!
Sale on fabrics regularly priced at 5.99 and up and draperies 70" and longer.
Free Shop at Home Service!
SPECIAL ORDER FABRICS NOT INCLUDED IN SALE. Phone 595-3243

Novelty Prints
Adorable prints perfect for decorating your child's room. 100% cotton, 45" wide.
Gold's reg. low price 6.99 yard

Antique Satin Drapery Fabric
Create elegant draperies to accent your home decor. Plush 45" wide.
Gold's reg. low price 5.99 yard

Seamless Sheers
Soft and sheer; lets the sunlight in yet adds a degree of privacy. 100% polyester. 105"-117" wide.
Gold's reg. low from 9.99 up 20% off

Homespun Look Casements
Decorate today and save with great homespun drapery looks! Great variety, 48" wide. 100% acrylic.
8.99 yard to 14.99 yard

Heavy Slub Drapery Satins
Richly textured rayon and acetate drapery fabrics. 48" wide.
Gold's Super Value 11.99 yard

Early Spring Tweeds
Soft spring pastel tweeds and plaids. Washable 60" polyester, acrylic and wool.
Gold's reg. low 9.99 7.88 yard

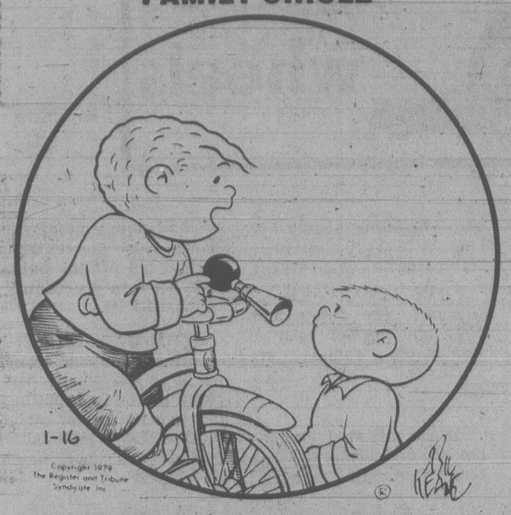
Marilana Wool Blends
Warm Italian blends for winter suiting. 54/60" washable acrylic, polyester and wool blends.
Gold's reg. low 7.99 to 8.99 6.44 yard

Polyester & Wool Challis Prints
Colourful prints for soft blouses, dresses and skirts! Soft & save! Easy care 60" wide.
Gold's reg. low 6.99 3.88 yard

Printed Cotton Flannel
Perfect for warm shirts, robes & lounging wear. 36" wide, 100% cotton.
Gold's reg. low 1.89 1.19 yard
Not recommended for children's sleepwear.

NO DEMO THIS WEEK!
1585 Hillside Ave.
OPEN MON.-FRI. 9:30-9:00
SATURDAY 9:30-6:00
VISA
1-16

FAMILY CIRCLE



"When you squeeze it, it yells."

DENNIS THE MENACE



"IF COWBOY BOB HAD A MOTORSICKLE, HE COULD CUT 'EM OFF BEFORE THEY GOT ANYWHERE *NEAR* THE PASS!"

WINNIE THE POOH



SUPERHEROES



HAGAR



PEANUTS



WORDY GURDY

BY TRICKY RICKY

Every answer is a rhyming pair of words (like FAT CAT and DOUBLE TROUBLE), and they will fit in the letter squares. The number after the definition tells you how many syllables in each word. To win $10, send your original rhymes with your definitions to this newspaper. All entries become the property of UFS, Inc.

1. Short flight a non-jet (1)
2. Adore a pink dishwashing liquid (1)
3. Laser vision (1)
4. Happy Hobbie doll (2)
5. Prague resident's eyeglasses (1)
6. He eats saltines between meals (2)
7. The late Ethel's female offspring (2)

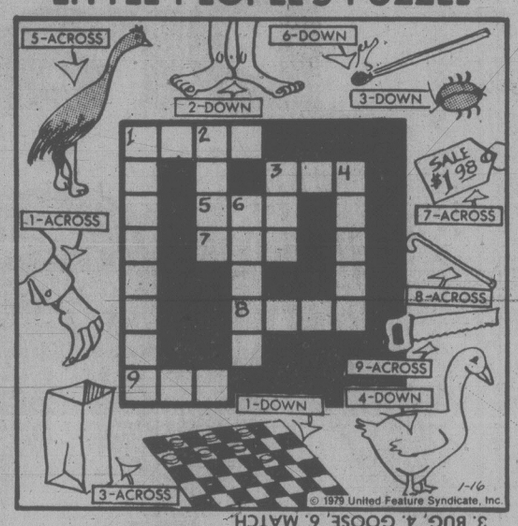
Thanks and $10 to Marlene Phillips of Raphine, VA., for #2. Send *your* entry to this newspaper.

ANSWERS: 1. PROP HOP 2. LOVE DOVE 3. BEAM DREAM 4. JOLLY HOLLY 5. CZECHS SPECS 6. CRACKER SNACKER 7. MATERS DAUGHTERS

1-16

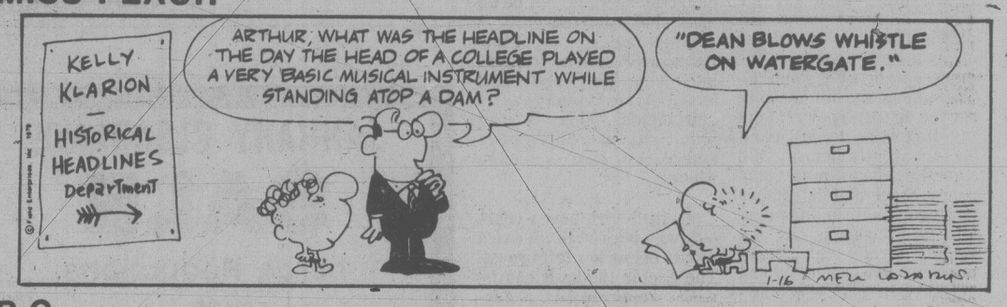
1979 United Feature Syndicate, Inc

LITTLE PEOPLE'S PUZZLE

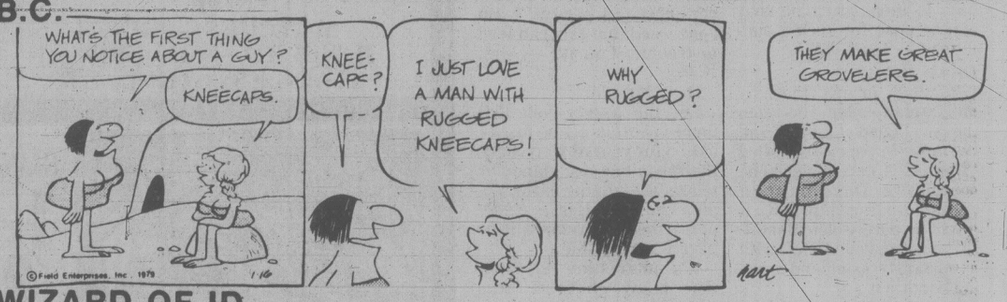


ANSWERS: Across—1. CUFF, 3. BAG, 5. EMU, 7. TAG, 8. CANE, 9. SAW. Down—1. CHECKERS, 2. FEET, 3. BUG, 4. GOOSE, 6. MATCH.

MISS PEACH



B.C.



WIZARD OF ID



APARTMENT 3-G



NANCY



MARK TRAIL



Contract Bridge — B. Jay Becker

East dealer.
Both sides vulnerable.

NORTH
♠K 9
♡J 10 9
◇K 10 7
♣Q 10 9 5 2

WEST
♠7 5 4 3
♡A 8 6 2
◇6 4 3
♣A 8

EAST
♠J 10 6 2
♡Q 7 5 4
◇A 9 5
♣6 3

SOUTH
♠A Q 8
♡K 3
◇Q J 8 2
♣K J 7 4

The bidding:

East	South	West	North
Pass	1 NT	Pass	3 NT

Opening lead - two of hearts.

Good defensive play is mostly a matter of plain common sense. A defender nearly always has all the clues he needs to achieve the best result. Most of all, a defender should not permit himself to be governed by rigid rules. He should not always return partner's suit; he should not always play second-hand low or third-hand high; he simply should not always play by rote. Instead, he should deal specifically with each brand new situation as it comes along.

Consider this case where it would be easy to go wrong. West leads a heart, on which dummy plays the nine. If East makes the mistake of playing the queen, South easily makes three no-trump.

Covering the nine with the queen allows declarer to make two heart tricks instead of only one, and South breezes home with nine tricks. There can be no recovery for the defense.

But if East ducks the nine of hearts (at the same time signaling with the seven to show interest in the suit), South must eventually lose three heart tricks and the two minor aces and go down one.

Ducking the nine violates the general rule of third-hand high — but the situation demands it. East knows from the lead of the deuce that West has precisely two. These can be either A-K, A-x, K-x, or x-x.

In the first and third cases, playing the queen costs a trick; in the second case, East's play does not matter because South has two heart stoppers whatever East plays. The only time the queen play gains a trick is when declarer has x-x, but this possibility is very remote — considering that South opened the bidding with one notrump.

It therefore follows that playing the seven of hearts will, in the long run, prove far more successful than playing the queen.

CRYPTIC CROSSWORD

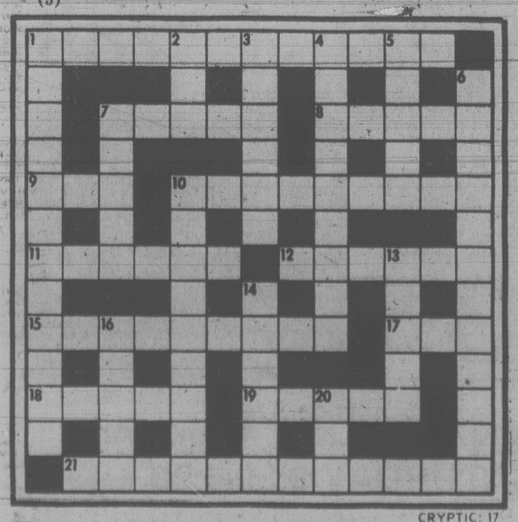
ANSWERS TO MONDAY'S PUZZLE

ACROSS
4 Stick up
8 Health
9 Gallery
10 Remain
11 Damson
12 Price war
18 Impotent
20 Pauses
21 Raider
22 Chorale
23 Lounge
24 Beaters

DOWN
1 Therapy
2 Barmaid
3 Strike
5 Tear-drop
6 Column
7 Uproot
13 Whistler
14 Heading
15 Starved
16 Mashie
17 Esprit
19 Orator

CLUES
ACROSS
1 Big army commanders selling a wide variety of goods? (7,5)
7 Just like a writer naming a tree (5)
8 Water flower (5)
9 Frequently not even a foot long (3)
10 Utter defeat that mean extra runs? (9)
11 Peace's way out (6)
12 Get the old boy to bring a can round (6)
15 It goes on foot, as the rider knows (9)
17 Current unit of a politician (3)
18 Get a lot together in the morning on a ship (5)
19 In the rubbish the old boy found an automaton (5)
21 Marksman hitting the higher notes? (12)

DOWN
1 To approach the boss may disturb one's good sense! (2,2,4,4)
2 May the libertine be at rest! (3)
3 Owned estate at the end of the flight? (6)
4 Where the record of reversed fortunes goes the rounds? (9)
5 Fifty have fallen for the amorous one! (5)
6 What the draughtsman uses can be supplied by a magnetic editor? (7-5)
7 The worker in charge does a caper (5)
10 Tyrant finds newspapers in poor shape (9)
13 A role on the side? (5)
14 One can hardly wear them long! (6)
16 Fish in irreproachable way (5)
20 Call of derision that can't popularly be said to a goose (3)



CRYPTIC: 17

SOLUTIONS WEDNESDAY

YOUR HOROSCOPE

Astrological forecast for Wednesday, January 17
By SYDNEY OMARR

ARIES (March 21-April 19): Finish rather than begin — stress work, service, ability to streamline procedures. Libra is in picture — and so is another Aries. One who relies upon your judgment has a special request. Grant favor — you'll be repaid, rewarded.

TAURUS (April 20-May 20): Good lunar aspect coincides now with speculation, getting to heart of matters, new contacts, discovery that your feelings run deep about a "special person." Leo, Aquarius figure prominently. You might meet a very important person.

GEMINI (May 21-June 20): You get the keys. The doors will open. Security no longer will be a stranger. Aquarius, Cancer, Leo, figure prominently. Individual who was your "teacher" is again available. You will extricate yourself from a very delicate situation.

CANCER (June 21-July 22): Hold off on final decisions, avoid direct confrontations. Gemini, Sagittarius figure prominently. Good news is on the way. You no longer will be restricted. Short trip is on agenda. Message arrives and you'll have green light.

LEO (July 23-Aug. 22): Accent on finances, being aware of details, breaking through red tape. Aquarius, Taurus, Scorpio figure prominently. What had impeded progress is removed. You now have greater freedom — of thought and action. You get accolade — and extra cash.

VIRGO (Aug. 23-Sept. 22): Take lead, assert yourself. Initiate change, travel, variety. Member of opposite sex finds you fascinating and makes no secret of it. Trust yourself — make decisions, new starts, personal appearances and appeals.

LIBRA (Sept. 23-Oct. 22): Low key approach is best — some seclusion can prove beneficial. Keep promise to one who is confined to home or hospital. You're on brink of "good fortune." You can afford to be generous in spirit. Golden Rule now is especially applicable.

SCORPIO (Oct. 23-Nov. 21): Emphasis on wishes, romance, illusion, temporary confinement. Pisces figures prominently. You gain rare insights, but direct action may not be possible. Patience, playing waiting game while information is evaluated, is essential.

SAGITTARIUS (Nov. 22-Dec. 21): Production, authority, civic duty and honor are featured. Yes, you can put reputation on line. You'll be backed by those who have the money to flash green light. Capricorn figures prominently — so does the number 8.

CAPRICORN (Dec. 22-Jan. 19): Establish lines of communication. Get rid of burden not rightly your own. Streamline procedures. Make contacts necessary for travel, publishing. Aries, Virgo, Libra play roles in your personal scenario. A long-distance call could set wheels in motion.

AQUARIUS (Jan. 20-Feb. 18): Make fresh effort to imprint style. Deal with Leo. Accent on financial resources, debts incurred by one close to you. Get to heart of matters. Independent stance is necessary for results. No day for lifting heavy objects.

PISCES (Feb. 19-March 20): Go slow, check legal papers, be positive concerning commitments, involvement, ties, partnership, cooperative efforts. Follow through on hunch. Regain sense of purpose, direction. Aquarian could prove a vigorous ally.

IF JANUARY 17 IS YOUR BIRTHDAY you are creative, productive, better when it comes to your own business than working for someone else. You are willing to assume responsibility, to organize — you are capable of bringing priorities into focus. Capricorn, Cancer persons play important roles in your life. September could be your most significant month of 1979, a year to be at least as memorable as 1970. If single, you marry. If married, there is likely to be an addition to family. Married or single, you could be in business for yourself. You are recovering from emotional setback suffered less than six months ago. You meet exciting, creative, inspirational person in February.

FUN WITH FIGURES

By J. A. H. HUNTER

Each distinct letter in this addition stands for a particular but different digit.

True or not, it does seem quite possible. So what do you make of the SNAILS?

MINKS
KILL
SMALL
SNAILS

Thanks to W. T. Smith, Montreal.

(Answer tomorrow)

Yesterday's answer: Age, 72 years.

CLASSIFIED ADVERTISING

Vancouver Island's Largest Shopping Centre in Print

386-2121
Monday through Friday 8 a.m. to 6 p.m.
Saturday 8 a.m. to 5:30 p.m.

386-2121
Monday through Friday 8 a.m. to 6 p.m.
Saturday 8 a.m. to 5:30 p.m.

CLASSIFIED ADVERTISING

Combination advertising must appear first in the Daily Colonist and then in the Victoria Times without change.

RATES

All rates quoted are for insertion in both the Daily Colonist and Victoria Times.

SPECIAL PRIVATE PARTY WORD RATES
10 word minimum
1 or 2 days
14c per word per day
3 to 5 consecutive days
11.50c per word per day
6 consecutive days or more
9.50c per word per day

Real estate, mobile home, rental, clubs, organizations and business advertising does not qualify for these rates.

GENERAL WORD RATES
10 word minimum
1 or 2 days
18c per word per day
3 to 5 consecutive days
14.50c per word per day
6 or more consecutive days
12.50c per word per day

SEMI-DISPLAY LOCAL RATES
Any advertisement which varies from 6 pt. regular classified style shall be considered semi-display.
14 agate lines per column inch.
1 or 2 days
65c per agate line per day
3 to 5 consecutive days
58.50c per agate line per day
6 or more consecutive days
52c per agate line per day

NATIONAL AND OUT OF PROVINCE RATE
Regular Classified 18c per word.
Semi-Display 70c per agate line.
14 agate lines per column inch.

BIRTH NOTICES
Up to 30 words $3.75
Each additional word 14c

DEATH NOTICES, MEMORIAL NOTICES AND CARDS OF THANKS
56c per count line per day
3 consecutive days
48.50c per count line per day

PRIVATE BOX NUMBERS
$3.25 except Help Wanted Advertisement, $5.00 which includes a Position Filled Advertisement.

Contract rates for local businesses available on request.

CLASSIFIED ADVERTISING COPY DEADLINES

TEMPORARY ADVANCE DEADLINES for some contract and large semi-display advertisers are now in effect. Phone 382-7211, Local 153, for details.

REGULAR CLASSIFIED advertising may be placed in The Daily Colonist and Victoria Times up to 5 p.m. the day prior to publication.

SEMI-DISPLAY advertising may be placed in The Daily Colonist and the Victoria Times up to 3 p.m. the day prior to publication.

CLASSIFIED SERVICE FOR DUNCAN COWICHAN VALLEY AND CHEMAINUS

Classified Ads placed through Duncan office before 3:00 p.m. will appear in the following day's papers.

746-6181

TERMS OF PUBLICATION

F.P. Publications (Western) Limited shall not be liable for non-insertion of any advertisement beyond the amount paid for such advertisement.

In the event of error occuring the liability of F.P. Publications (Western) Limited shall not exceed the charge for the space actually occupied by the item in question.

All claims on error in publication shall be made within 12 hours thereafter and if not made shall not be considered. No claim will be allowed for more than one incorrect insertion nor for errors not affecting the value of advertisement.

All estimates of cost are approximate. Advertisers will be charged with space actually used.

All advertising copy will be subject to the approval of the Victoria Press, who reserve the right in its sole discretion to classify, reject or insert copy furnished.

All advertisements must comply with the British Columbia Human Rights Act. This act states no advertisement may state or imply a preference, limitation or specification on the basis of an applicant's race, religion, colour, marital status, ancestry, place of origin, age, or sex (unless the matter relates to the maintenance of public decency AND prior approval has been obtained through the Human Rights Branch).

While every endeavor will be made to forward replies to box numbers to the advertiser as soon as possible, we accept no liability in respect of loss or damage alleged to arise through either failure or delay in forwarding such replies, however caused, whether by negligence or otherwise.

NOTICE OF COPYRIGHT

Full complete and sole copyright in any advertisement produced by F.P. Publications (Western) Limited is vested in and belongs to F.P. Publications (Western) Limited, provided, however, that copyright IN THAT PART AND THAT PART ONLY of any such advertisement consisting of illustrations, borders, signatures or similar components which is, or are, supplied to Victoria press by the advertiser in the form of reproduction proofs, veloxs, engravings, etc., and incorporated in said advertisement shall remain in and belong to the advertiser.

BUSINESS OFFICE HOURS

Monday to Friday
8:30 a.m. to 5 p.m.

Mailing Address:
Victoria Press
P.O. Box 300
Victoria, B.C.
V8W 2N4

PHONE DIRECT
386-2121
TO PLACE YOUR CLASSIFIED ADVERTISEMENT

CLASSIFICATION INDEX

VITAL STATISTICS
1 Births
8 Cards of Thanks

THE FOLLOWING SEVEN CLASSIFICATIONS ON THE LAST PAGE OF CLASSIFIED
305 Deaths and Funerals
308 Cards of Thanks
312 Florists
310 Funeral Directors
309 In Memoriams
313 Miscellaneous
311 Monumentals

NOTICES
14 Announcements
16 Catering, Banquets and Reception Rooms
15 Coming Events and Meetings
20 Lost and Found
17 Restaurants
18 Places to Visit

EMPLOYMENT
28 Employment Service
21 Help Wanted — General
22 Office Help
26 Part Time — Temporary Help
24 Sales Persons and Agents
30 Situations Wanted
23 Skilled Trades
25 Teachers

BUSINESS SERVICES AND DIRECTORY
36 Business Services and Directory

PERSONAL SERVICES
33 Bands, Musicians and Orchestras
40 Business Personals
43 Dancing
42 Education
71 Music Teachers
39 Personals
34 Pre-Recorded Music
32 Trade Schools
38 Travel

MERCHANDISING
83 Aircraft
117 Antiques and Arts
78 Bicycles
80 Boats and Marine
65 Building Supplies
93 Cameras, Supplies and Photo Finishing
127 Chicks, Poultry, hatching Eggs, Supplies
101 Children's Miscellaneous
135 Farm Implements
60 Fuel
97 Furniture
120 Garden Supplies
99 Groceries, Meats and Produce
130 Heavy Equipment and Machinery
128 Livestock, Supplies and Events
100 Miscellaneous for Sale
103 Miscellaneous Wanted
109 Miscellaneous to Rent
77 Motorcycles
70 Musical Instruments
125 Pets and Supplies
96 Ranges, Stoves and Furnaces
92 Sporting Goods
81 Sailboats
115 Swaps
63 Timber
98 TV, Stereo, Radio Sales and Service
112 Wanted to Rent, Miscellaneous
116 Coins and Stamps

AUTOMOTIVE
155 Automobile Financing and Insurance
164 Auto Body and Painting
162 Auto Repairs, Service and Towing
168 Campers, Trailers and Motor Homes
166 Cars and Trucks Wanted
150 Cars for Sale
151 Sports, Import Cars
148 Lease Vehicles
169 Mobile Homes and Parks
149 New Car Directory
160 Parts, Accessories
158 Tires
154 Trucks, Buses and Vans
156 U-Drive and Auto Washing

ACCOMMODATION
185 Convalescent and Rest Homes
175 Hotels
178 Summer Homes, Cottages and Resorts
181 Tourist Accommodation

RENTAL
201 Apartments to Rent, Furnished
200 Apartments to Rent, Unfurnished
202 Furniture to Rent
203 Apartments Wanted
206 Duplexes to Rent
207 Duplexes Wanted to Rent
215 Halls, Warehouses, Stores and Offices to Rent
197 Housekeeping Rooms to Rent
199 Housekeeping Rooms Wanted
211 Houses to Rent, Furnished
210 Houses to Rent, Unfurnished
212 Houses Wanted to Rent
190 Room and Board
191 Room and Board Wanted
193 Rooms to Rent
194 Rooms Wanted
204 Shared Accommodations

FINANCIAL
155 Automobile Financing and Insurance
233 Mortgage Loans and Insurance
234 Mortgages for Sale
230 Personal Loans and Insurance
235 Wanted to Borrow

REAL ESTATE
280 Acreage for Sale and Wanted
240 Business Opportunities
241 Business Opportunities Wanted
247 Commercial or Industrial Properties
258 Condominiums
253 Country Homes and Properties
270 Exchange Real Estate
290 Farms for Sale and Wanted
263 Garages for Sale, Rent, Wanted
293 Gulf Island Properties
250 Houses for Sale
265 Houses Wanted to Buy
295 Listings Cancelled
268 Listings Wanted
271 Lots for Sale
294 Mainland and Out-of-Province Properties
273 Property for Sale
274 Property Wanted
244 Revenue Property
245 Revenue Properties Wanted
259 Townhouses
285 Up-Island Properties
256 Waterfront Properties

SUBSCRIPTION RATES

Wherever carrier service is maintained, $4.00 per month.

By mail — Vancouver Island and Gulf Islands, $6.00 per month, $17.50 per 3 months, $35.00 per 6 months, $70.00 per year. Rest of Canada, $7.00 per month, $20.00 per 3 months, $40.00 per 6 months, $80.0 per year.

Outside Canada, $18.50 per month, $220 per year.

BY MAIL
Saturday Times Only
Sunday Colonist Only
Canada 60 cents per copy, $30.00 per year.
Outside Canada, $1.00 per copy, $50.00 per year.

CIRCULATION REPRESENTATIVES

Duncan, Chemainus— Mr. HILTON HOLT	746-6181
Nanaimo	753-2766
Lake Cowichan	749-6206

United States Representatives
LANDON ASSOCIATES INC.
New York, Chicago, Southfield, Atlanta, Boston San Francisco, Los Angeles, Philadelphia, Rochester, Cleveland, Charlotte, Cincinnati, Syracuse, Hamburg, Williamstown, Clinton, Memphis, Levittown, Raleigh.

PAGE REPRODUCTIONS OR MICROFILM COPIES OF COMPLETE PAPERS AVAILABLE FOR ALL PAPERS PUBLISHED PHONE 382-7211, LOCAL 276

1 BIRTHS

MILLER — TOM AND LINDA proudly announce their daughter, Deborah Lynn, born on her mother's birthday, January 11, 3910G. A sister for Paul and Penny. Many thanks to Dr. W. E. Fritz and Maternity Staff at Cowichan District.

WOODS — Born to Danny and Laurel (nee Duncan) on January 2, 1979, at Victoria General Hospital, a boy, Darryl Scott, 8 lbs, ½ oz. First grandchild for both sides.

14 ANNOUNCEMENTS

MEN INTERESTED IN SINGing Barbershop Harmony are advised to attend "Thats' Barbershop" at the McPherson Theatre, 8 PM Friday 19 Jan. or Saturday 20 Jan. to see and hear what its all about.

BADMINTON CLUB, SEEKING more players, Thursdays 8-10:30 beginners welcome, call 388-9406 after 4pm.

LOUGI'S HAIR DESIGNS
New Phone 385-1515

15 COMING EVENTS AND MEETINGS

ATHLETICS
BINGO
WEDNESDAY
GARTH HOMER
Achievement Centre
813 Darwin
entrance off Vernon Ave.
No Game Less Than
$25
20th GAME
$200
GAMES OF
$40, $50, $60
$1200
Or More in Prizes
Early Birds 6:45 pm
No. 930 Douglas. Bus stops at rear entrance on Vernon Ave. Extra parking in Saanich municipal parking lot one block away.

PARISH
BINGO
TUES. 8pm
798 Goldstream
NO GAME LESS THAN
$25
FINAL GAME AT
LEAST $100
5 early bird games at 7:30. 25¢ a card 5 cards for $1 60-40% split
REGULAR GAMES
6 CARDS FOR $2
extra cards 25¢ each
7th game LUCKY 7, $50
for 25 calls. less $1 for each additional call.

VICTORIA NATIVE FRIENDSHIP CENTRE
BINGO
TUESDAY
Esquimalt Legion
622 Admirals Road
Early Bird 6:45 p.m.
Regular Games
7:15 p.m.
Free Bus Into Town
After Extra Game

BASEBALL
BINGO
Every Tuesday
Red Barn
Lambrick Park
Off Feltham Rd
Early Bird Games 7 pm
Regular Games
7:30 pm
5 Extra Games

EVENING OPTIMIST
BINGO
EVERY TUESDAY
7 PM
Garth Homer Centre
813 Darwin Rd.
EARLY, REG AND EXTRA GAMES
No game under $20
20th GAME $100
Good Neighbour Games
Transport to Town

DISCO
FOR BEGINNERS
New 6 week class commences THURSDAY 18th JANUARY 8:00 p.m.
RAY ELLIS DANCE STUDIO
536 Broughton 383-4040 or 384-9002

FAMILY ENTERTAINMENT
VICTORIA VILLAGE SHORES
Annual
Barbershop Harmony Show
"THAT'S BARBERSHOP"!
McPherson Playhouse
8 PM FRIDAY 19 Jan.
8 PM SATURDAY 20 Jan.
Get Tickets early

FLEA MARKET
At Sanscha Hall, corner Pat Bay Hwy. and Beacon Ave., Sidney. Every Sunday Oct. 1 to March 25 included. Refreshments counter 9am-4:00pm. Admission 25¢. Table reservations 656-3082.

16 CATERING, BANQUETS and RECEPTION RMS

GARCIA'S
Mexican and International Cuisine
104-1551 CEDAR HILL X RD.
(in the Cedar Hill Mall)
Planning an Office Party Banquet or Special Function?
Call us at 477-7744
Banquet Facilities
For up to 100
ample covered parking

16 CATERING, BANQUETS and RECEPTION RMS

BROWNIES RECIPE
Fried Chicken
NOW WITH HOME DELIVERY
4-10 PM (WEEKDAYS)
2-10 PM (SAT. & SUNDAY)
Phone 382-8201
1205 Esquimalt Rd.
592-2476
1881 Fort Str.

GEORGE'S BAVARIAN BANQUET FACILITIES
1021 Pandora 383-7121
INTERNATIONAL CUISINE
3 DINING ROOMS AVAILABLE
SMALL OR LARGE PARTIES
Up to 150 Seating Capacity
ENTERTAINMENT AVAILABLE ON REQUEST

BLACK PRINCE CATERING (1976) Ltd.
655 Douglas St. 388-4488. For all your catering needs in our roof top Queens Reception Room or on your premises.

THE DUTCH LATCH RESTAUrant on the Malahat. Our dining room available for your office party, banquet or special function. Up to 50 people. Call at 478-1880

CHRISTIAN'S CATERING. Catering up to 250. Good food. Phone Eric 383-9715 or 479-8662.

20 LOST and FOUND

Lost: Old-fashioned GOLD RING, 18 carats, basket weave design, set with three diamonds. Valued as keepsake. Missing since December 30. 595-4660.

LOST: TWO 30 SPEED BICYcles (drum brakes), girl's, Free Spirit Simpson Sears brown bicycle, C900-27256; Red Shields Nishiki #613826. Reward. 477-8916.

LOST-SWAN LAKE AREA, MEdium sized black dog with brown and white markings, blue eyes, answers to "Sid". If found please phone 382-5772.

LOST DECEMBER 30 IN DOWNtown area. Ladies gold charm bracelet (without charms). Sentimental value, 21st birthday present, reward, 592-0662.

EWARD: BLACK SUITCASE containing mixed cassette tapes and mike. Quadra-Hillside area. 384-5521.

LOST: GOLD COLOURED Seiko watch, vicinity Gonzales-Rockland-St Charles, 598-1565, 386-7774.

LOST LADIES GOLD RODANIA watch, Tuesday PM at Norfolk House School grounds. Reward. 477-5587.

LOST: SHORT-HAIRED GREY neutered male cat. Vicinity Metchosin and Sooke rds. Phone 478-7091

REWARD FOR RETURN OF large, white, female cat, lost from Carlton-Bray area. Any information appreciated. 478-4248.

LOST, FRIDAY, JAN 12TH, downtown Victoria, paper bag containing receipts and green striped tie. 598-7296.

LOST FLUFFY BLONDE-ORange male cat, white throat and stomach, 7 months old. Fort-Joan area. 595-2551.

LOST: GREY MALE CAT, 3 years old, short haired. In James Bay area. Reward. 386-0090 after 5 pm.

FOUND: ALL BLACK SHORThair 6 month kitten, 1500 block Davie St. Very friendly. Cats Protection League, 598-5731.

LOST: BLACK AND WHITE short haired neutered cat, Inner Harbour area, 383-1802.

LOST: GOLDEN RETRIEVER in Prospect Lake-Elk Lake area. Phone 479-8190.

LADIES GLASSES FOUND near bus depot, blue plastic case, Evenings, 385-8031.

LOST: FEMALE CALICO CAT, vicinity of Swartz Bay, phone 477-6911 Local 4817 or 656-2852.

FOUND: LADIES BULOVA watch, Mt Tolmie, boxing day, 477-0038.

LOST- GOLD EGYPTIAN EARring. 384-3748, 388-4780, 387-3462.

FOUND CALGARY LICENSED dog, Phone SPCA.

21 HELP WANTED GENERAL

ADVERTISEMENTS IN THIS CLASSIFICATION MUST COMPLY WITH THE BRITISH COLUMBIA HUMAN RIGHTS ACT

KENTUCKY FRIED CHICKEN
ASSISTANT MANAGERS
Come & Join the Colonel!
Ernie's Fine Foods, authorized outlet for Kentucky Fried Chicken in British Columbia, requires full time Assistant Managers.
FULL TRAINING PROVIDED
Your training will include all aspects of Fast Food Management and will provide you with the knowledge and skills to manage an efficient and custom-oriented business.
We are looking for persons who enjoy working with the Public, will take pride in producing a high quality product amnd are capable of managing staff.
We offer an excellent compensation package which include:
—MEDICAL & DENTAL COVERAGE
—PENSION BENEFITS
—REGULAR PERFORMANCE REVIEWS
Best of all, you will be working for an organization where your efforts will be recognized and will lead to a long term successful career.
Apply in Person at:
Ernies Fine Foods
1555 Hillside Ave., Vict.

FERGUSON SUPPLY LTD. IS A British Columbia dealer for Terex-G.M. crawler tractors, loaders, scrapers and haulers, Barber Greene asphalt equipment, Telsmith aggregate equipment, Raygo compactors, and Poclain mining shovels. To keep pace with the rapid growth of industry, we require professional sales people. Therefore, we now invite qualified individuals to apply for the position of equipment sales person. This successful candidate will have a proven record in the sale of heavy equipment to the construction, logging, and mining industry. This position will appeal to the individual who recognises the full potential of this opportunity and who presently is earning in excess of $30,000 per year. Car allowance, expenses, plus a full range of medical and dental plan are provided. Please reply in strictest confidence to: Ferguson Supply Ltd., 1358 Marwalk Cres., Campbell River, Kendavis Industry Company.

WANTED- SCHOOLGIRL FOR occasional babysitting, Lampson Street area. 386-9550.

FULL TIME, PART TIME EXperienced Waitress/Waiter wanted, Maple Leaf, 1213 Douglas.

21 HELP WANTED GENERAL

ADVERTISEMENTS IN THIS CLASSIFICATION MUST COMPLY WITH THE BRITISH COLUMBIA HUMAN RIGHTS ACT

DETOX WORKER, PART TIME, completion of secondary schools, personal experience in working with individuals in a helping situation. Some knowledge of alcohol and drugs and their reaction in the body. First aid or equivilent. Demonstrated maturity in relationships with others. Compassionate empathetic, good communication skills, ability to tolerate stress. Ability to participate as team member. Apply in writing to DARS Detox Center, 941 McClure St. Before Jan 22nd.

MARKETING TRAINEES
For The Associates Financial Services Co. Ltd. Due to promotion and expansion we have two openings in our Victoria Branch. This is a career position progressing to branch management and beyond. We are seeking a self starter who enjoys meeting people. This is a salary position with full benefits and training program provided. Please contact Mr. Nelson Bath at 385-6725 for appointment

MIXER DRIVERS
Applications will be taken for experienced ready mix drivers at the following times.
Sat. Jan 13 9:30-11:30am
Tue. Jan 16 3:30-4:30pm
Thurs. Jan 18 3:30-4:30pm
Applicants must be prepared to work Saturdays. Please apply at above times only to Trio Ready Mix, 773 Cordova Bay Rd. Victoria.

HOTEL
DESK CLERK FOR FULL SERVICE HOTEL, MUST HAVE CONSIDERABLE RECENT EXPERIENCE AND BE CAPABLE OF SOME SUPERVISORY DUTIES. EXCELLENT APPEARANCE, ATTITUDE AND TELEPHONE VOICE ESSENTIAL. PHONE 388-4413 FOR APPOINTMENT.

CARETAKER
Mature working couple for 34 (strata) unit - waterfront condominium - property is close in (walking distance) and very sumptuous - 2 bdrms, 2 bathrooms, 2 balconies each unit affording a bachelor apt and a 3½ rm apt - special salary and opportunity to a couple able to purchase a strata unit. Victoria Press Box 760.

WHITE SPOT
Waitresses/waiters. We now have full time openings in our Family Restaurant. Applicants should be well groomed and mature and must be available for shifts and weekends. We offer generous rates, Excellent fringe benefits and congenial working conditions. Apply in person 9 am to 11 am and 2 pm to 4 pm, 710 Caledonia.

MANAGER CARETAKER COUple, no children or pets, for 115 suite adult apartment complex, duties to include suite rentals, cleaning and maintenance of building, and relieve supervision of recreation facilities. Salary $950 per month. Provision available immediately, please call 388-4555 for information and appointment, Monday to Friday 9-5.

PARTS MANAGER
Experienced in all phases of automotive parts room procedures, operation and counter selling. Excellent opportunity for aggressive person with definite possibility of general management. Excellent salary. Reply stating previous experience and expected salary to Victoria Press Box 900.

BUSY BEE
ONE HOUR CLEANERS
Experienced Cleaner, spotter, presser wanted for Duncan and Victoria area. Management experience an asset. Excellent working conditions and wages for qualified person. Please reply to Busy Bee, 104-1687 West Broadway, Vancouver, V6J 1X2. Or call collect, 736-8921.

ASSISTANT MANAGER REquired for apartment complex in Gold River. Duties include painting, minor repairs and ground maintenance. Applicants should be familiar with the Landlord and Tennant Act. Please send replies in confidence to Locators Realty, Box 489, Campbell River, B.C., V9W 5C2

Part-Time Bookkeeper
Required for C/A firm, Sidney. Hours: 10-3. Call collect: Vancouver, 874-0241, for interviews Hansen & Co., Chartered Accountants, 2453 Beacon Avenue, 656-1421, Thursdays.

MATURE, PERFERRABLY ELderly lady needed immediately to help with light housekeeping, babysitting, possibly cooking. Hours 12:30 to 4:45 or 12:30 to 6:30. 4 to 5 times a week. Metchosin area, transportation essential. Call 478-3840.

SHINGLE SAWYER & SHINGLE BLOCK CUTTERS
Sawyer, $5, number 1, 14 miles east of Ucluelet. Shingle block cutters, $75 cord, Ucluelet Vancouver Island area. Blocks lifted to road by helicopter. 724-2780 or 724-1918 (evenings).

EXPERIENCED RESIDENT manager couple for new luxurious rental condo complex, Sidney. April 1st. Written resume and references to Vista Management, 29-490 Vancouver St. Victoria, B.C., V8V 3J7

Telephone Work
8 lively people needed immediately. No experience necessary. Day or evening work. Must have pleasant voice. $3.50 hr. 386-7325.

TAKE A BREAK. EVEN IF YOU can't find the perfect job. Put yourself to good use and volunteer to help a handicapped person. Call Citizen Advocacy. 385-7121.

WANT MORE OUT OF LIFE? A little extra money can mean a lot of extra living. Earn extra income in your spare time. For appointment call 478-6677 between 5 and 8.

THE BEST THINGS IN LIFE are expensive. A second income can help you get the best for your family. Call Amway Distributor for appointment 383-2450 evenings.

GOOD RELIABLE HOUSEkeeper-companion to look after one or two persons. Live-in, drivers lisence preferable, own room, good home and surroundings, bondable. 652-1466.

YOU SPEND MONEY IN YOUR spare time, why not make some too. If you have 6 to 8 hours a week to spare, Local Amway distributor offers opportunity for good earnings. Phone 382-4827.

ENERGETIC, LOVING LADY to live-in and care for two-year-old girl while mother works 5 nights per week. Good home, South Oak Bay. Reply Victoria Press, Box 863.

EXPERIENCED LUMBER grader/inspector. Area: Vancouver BC. Reply in writing: Warnock Hersey Professional Services Ltd, 125 East 4th Avenue, Vancouver, BC. V5T 1G4.

BLUEJAY DAYCARE IS LOOKing for an Assistant Supervisor for part time, full time position. Must have some credits towards completion of ECEC. 598-5724 mornings.

TRENHOLME, WINTERBOTtom & CO., chartered accountants, have an immediate opening for an intermediate student. Please reply to 325-777 Broughton Street, Victoria, B.C. V8W 1E3.

EXPERIRNCED PRESSER REquired for dry cleaning plant. Phone 477-8323 between 8:30-12:00, ask for Mrs. Copestick.

21 HELP WANTED GENERAL

ADVERTISEMENTS IN THIS CLASSIFICATION MUST COMPLY WITH THE BRITISH COLUMBIA HUMAN RIGHTS ACT

BOYS, GIRLS ADULTS!
There is an opportunity to earn approximately $160 per month in exchange for 1½ hours of your spare time six mornings per week. Some openings available soon in the Oak Bay Junction; Quadra-McKenzie and Shelbourne area. Call P. Gray or D. Hodgins for details at Colonist Circulation. 383-4111.

CITY APT. HOTEL MANAGER
Couple to manage and look after city hotel. Experience preferred, suite supplied, good deal for right persons, phone 385-2544.

MATURE COUPLE FOR FUneral home. Duties include some live in weekends and occasional evenings. Please reply to Victoria Press Box 881

INVESTIGATOR
Private investigator with managerial experience needed. Submit full resume to Victoria Press Box 883.

EXPERIENCED CASHIERS only, must have knowledge of Natural Foods. 382-2344 for interview, Monday-Friday, 12-5 pm. only.

CHRISTIAN, NON-SMOKER, full time live-in housekeeper required. Please reply in own handwriting. References required to Victoria Press Box 889.

BABYSITTER WANTED FOR occasional days and evenings, Town and Country area. Two 6 month old babies, my home preferred. Call 385-4626.

COUPLES OR SINGLES WANTed for part or full time business opportunity. For appointment call 478-7986 between the hours of 4:30-6 pm.

ATTN. PENSIONER
Free rent for basement roomette in exchange for caretaking services. Linden near Rockland. 382-2535.

LOCAL DISTRIBUTION COMpany for major west coast manufacturer, now hiring. Neat appearance and car necessary. Victoria area 479-8202.

PART-TIME FOOD PERSON for Beverage room, with some cooking experience. Over 19 years old. Apply in person only to Mrs. Smyth, Ingraham Hotel.

Telephone solicitors needed. $3.50 hour plus bonus. Call 385-4015

OPENING FOR AMBITIOUS mature people. Full or part time. We'll train you. For appointment call 479-3592 between 5-7pm.

PERSONS REQUIRED FOR light deliveries. Suit housewife. Must have own transportation Call 388-6660

SHAMPOO PERSON REquired for month of Feb. Tues-Sat. Colwood-Langford area. Victoria Press Box 813.

CHEF REQUIRED FOR RESTaurant on Saanich Peninsula, full time position. Apply P.O. Box 396, Brentwood Bay, B.C.

LEGAL SECRETARY REquired for Solicitor's practise. Experience preferred. Call Lynn Davies at 388-5136.

BABYSITTER NEEDED, MAture, reliable person for weekdays, 8-5pm. Brentwood area. 652-4160.

RETIRED BARBER WANTED. Who would be interested in working part time. No hair styling involved, 383-4031.

WANTED LIVE-IN HOUSEkeeper for Elderly invalid Lady, in house. Salary. 383-8516 after 5 pm.

WANTED: MATURE BABYSITter for 3 children, age 8, 3 and 1. Thurs evenings, 7 to 10 pm. Bay-Fernwood area. 595-7787.

MATURE BABYSITTER WANTed, occasional days, Fairfield area, own transportation preferred. 384-8644.

MATURE WOMAN TO BABYSIT 2 children, 8 am.-noon, Mon.-Fri., your home. Fairfield area. 383-9809.

WANT TO FEEL GOOD? BEcome a volunteer driver, you set the hours. Call the Victoria Volunteer Bureau, 386-2269.

Auto Parts Trainee
Import car dealer require services of individual to assist parts manager in operation and development of parts department. Applicant should have minimum grade 12 and enjoy dealing with public. Apply to Victoria Press Box 888 giving resume of personal, educational and employment background.

BABYSITTER, OAK BAY, REliable, loving, for 3 (5 hour days) per week. References. 595-4994.

2 MANAGER COUPLES WANTed, 65 and 44 suite apts. 592-7678

MATURE LADY WHO CAN take charge of small guest home. Victoria Press Box 812.

COSMETOLOGIST AND LIcenced masseuse. Thomas Hair, 621 Johnson St. 388-9318.

CERTIFIED DENTAL ASSIStant, needed part time. Apply at 652-2275

22 OFFICE HELP

ADVERTISEMENTS IN THIS CLASSIFICATION MUST COMPLY WITH THE BRITISH COLUMBIA HUMAN RIGHTS ACT

PERSONAL SECRETARY
Self motivated intermediate Secretary for Professional office. 4-5 years experience. Good typing (60-70 words per minute), (shorthand 80 plus), some statistical typing plus the ability to deal with the public in an efficient and competent manner - pleasant personality and well groomed appearance. Salary $1,000-$1,100.

PRIME PERSONNEL 385-7012

BOOKKEEPER REQUIRED BY senior law firm to maintain books of original entry, general, trust and receivable ledgers, payroll, accounts payable, banking and monthly reports. This is a responsible position and only fully-qualified persons should reply. Please respond to Victoria Press, Box 828, stating experience and qualifications and citing references.

RELIABLE EXPERIENCED Secretary for general office work, 4 mornings and full day Friday weekly. Must have bookkeeping and typing, property management experience and own car a definite asset. Send resume and include salary expected to Victoria Press Box 861

CHARTERED ACCOUNTANT or SENIOR C.A. STUDENT
We invite written applications from persons interested in dealing with a variety of audit, accounting and income tax engagements. Please reply to Green, Horwood, Munro & Co., P.O. Box 1083, Victoria, V8W 2S6

SECURITIES CLERK REquired for pleasant downtown office. Must have a thorough knowledge of stocks and bonds. Six years recent experience in same an absolute must plus typing of 50 wpm. Salary negotiable. 386-6754.

22 OFFICE HELP

ADVERTISEMENTS IN THIS CLASSIFICATION MUST COMPLY WITH THE BRITISH COLUMBIA HUMAN RIGHTS ACT

NEEDED PART TIME GOOD dicta typist with medical office experience to work with Pro-Life doctor. Pleasant working conditions, good remuneration, some flexibility of hours. 595-3535.

REQUIRED PERSON WITH bookkeeping knowledge and/or experience. Must have good typing. Salary to be negotiated. Send resume to Victoria Press Box 895.

LEGAL SECRETARY REquired, must be fully experienced in litigation-minimum 4 years. Excellent typing essential. Salary negotiable. 386-6754.

PERSON FOR SECRETARIAL and office duties. Must be able to type 50-60 words per minute. Apply in writing to Victoria Press Box 893.

PART TIME OFFICE WORK, leading into full time in future. Typing necessary, some previous office experience. Reply Victoria Press Box 899

DENTAL RECEPTIONIST REquired. Experience preferred. Mature person for downtown office. Victoria Press Box 855

GIRL FRIDAY, EXPERIENCE in bookkeeping, payroll, telephone receptionist, etc. Salary negotiable. 384-9648 for interview.

AUTOPLAN CLERK REquired for renewal period. Experience preferred. Phone 477-7235 10am-3 pm

DENTAL RECEPTIONIST FOR general practice. Must have experience. Submit written resume to Victoria Press Box 898.

GENERAL OFFICE WORKER with typing. Victoria Press Box 885.

23 SKILLED TRADES

ADVERTISEMENTS IN THIS CLASSIFICATION MUST COMPLY WITH THE BRITISH COLUMBIA HUMAN RIGHTS ACT

HAIRSTYLISTS, SKILLED IN mens and womens styles. For downtown salon under new ownership. Commission negotiable. Phone Mrs. George, 385-1515.

FIRM NEAR PARKSVILLE REquires marine pipe fitters and hull draftsmen. 468-7615.

24 SALES PERSONS AND AGENTS

ADVERTISEMENTS IN THIS CLASSIFICATION MUST COMPLY WITH THE BRITISH COLUMBIA HUMAN RIGHTS ACT

BBTV
Block Bros
Real Estate Career Training Produces Success
Block Bros. will train you in sound proven methods enabling you to quickly reach your desired level of success in prestige selling. A few samples are: the NEW "XEROX" in-depth "Professional Selling Skills" technique, the NEW "In-House" VIDEO TV Training program. Successful, prestigious sales people aren't born, they are created through planned training. Call today. Interviews by appointment only.
Colwood: 478-5561 — T. Kershaw
Blanshard: 386-3231
Don McCallum
Shelbourne: 477-1841
Bob Cullum
BLOCK BROS. REALTY LTD.

A SALES CAREER
$15,000 Plus Car
This world wide consumer product manufacturer represents the market leaders in the major sectors of the consumer marketplace. Expansion and sustained sales growth has created the need for 3 career orientated individuals in the Victoria area. The qualifications for this position are that you have at least 2 years business experience and a desire, and apptitude for a sales career. Additionally, the ideal candidate has abouve average presentation and communication skills, demonstrated enthusiasm, excellent grooming and the ability to learn by being involved with a professional sales team. First year income to $15,000 plus car and outstanding benefits and promotional opportunity. Interviews will be held on Thurs and Fri, Jan 18th and 19th at the Executive House Hotel. To arrange an interview, please leave a resume with a telephone number at the Hotel to the attention of Mr. R. Kennedy, Kennedy Lock and Partners. You will be contacted.

REAL ESTATE LICENSEES
Our new modern office at 3440-A Douglas Street affords facilities for a few more active salespersons. Our premises are conveniently located, spacious and bright. Our contract is generous and escalating, offering maximum income with minimum outgo. No overriding or desk deductions. Mortgage proc. fees and other related Trust company benefits such as estate sales, bridge financing, across Canada referrals and relocation services. National Trust is expanding and you can benefit from the stability, experience and prestige offered by National Trust. Contact Stan James at the office or by calling 382-8101 or res. 592-3740.
National Trust Co. Ltd.

EXPERIENCED LICENCED SALES MANGR
Required by major land company with head office in Las Vegas. Experienced in recruiting and training an asset. Excellent company benefits. Salary and commission for the individual selected. For an appointment and confidential interview phone 385-7731 Gordon B. MacDonald, General Sales Manager.

EXPERIENCED REALTORS
This is an office where active, dedicated realtors, are encouragedto take their own initiative. Our graduated commission split is most attractive and gratifying to the producer. We have one of the best locations in town. Ample free parking and single offices. All inquiries confidential to W.F. Hearn, Astro Realty Ltd. 472 Trans Canada Hwy. Duncan, B.C.

SALES REP
TWO SALESPEOPLE REquired by Victoria Security Patrol, sales training, uniforms and leads supplied, must have car. Opportunity to earn excellent income, 384-4141.

24 SALES PERSONS AND AGENTS

ADVERTISEMENTS IN THIS CLASSIFICATION MUST COMPLY WITH THE BRITISH COLUMBIA HUMAN RIGHTS ACT

JOIN THE BEST
Local Distribution company for major manufacturer increasing its staff. Top commission and benefits paid. Leads supplied. For interview call 479-8202.

SALESPERSON FOR STORE specializing in art and drafting supplies. Must have good knowledge of art materials and preferably some sales experience. Apply in writing to Victoria Press Box 882

SALESPERSON FOR CUSTOM drapery, must be familiar with drapery design, colour toning, and all aspects of installation. Must be able to measure accurately, quote prices. Must be able to handle large vehicle. 386-1259.

SALES POSITION IN VICTORIA
NOT JUST A JOB
754-6241 (Nanaimo)
FOR A RECORDED MESSAGE

EXPERIENCED USED CAR SAlesperson. Apply to sales manager, Thomas Plimley Ltd. 1010 Yates st.

Work with your car
FOR 4 EVENINGS A WEEK, $18 DAY PLUS INCENTIVE BONUS BASED ON 2 CALLS IN EVENING. 385-4461

25 TEACHERS

ADVERTISEMENTS IN THIS CLASSIFICATION MUST COMPLY WITH THE BRITISH COLUMBIA HUMAN RIGHTS ACT

TEACHER WANTED (GRADE 4) to work with the school 1 hour per day. One child. Call 477-5048.

26 PART-TIME or TEMPORARY HELP

ADVERTISEMENTS IN THIS CLASSIFICATION MUST COMPLY WITH THE BRITISH COLUMBIA HUMAN RIGHTS ACT

MATURE BABYSITTER FOR 9 month girl. 2-3 days a week, 8:30-4:30, my home, Fairfield/Richmond area. 598-7198 evenings.

28 EMPLOYMENT SERVICE

ADVERTISEMENTS IN THIS CLASSIFICATION MUST COMPLY WITH THE BRITISH COLUMBIA HUMAN RIGHTS ACT

FOR YOUR EMPLOYMENT NEEDS
Drake Personnel
DRAKE INTERNATIONAL COMPANY
Call 385-3425

30 SITUATIONS WANTED

CAN YOU USE A MAN THAT IS well-versed in framing, finishing, sheet metal, drafting, electrical, coordination of subtrades and estimating? If you do, please call as soon as possible to 748-3470, Duncan, after 5.

TRY THE OLD CANADIAN tender loving care to old age pensioners, handyman, cleanups, cartage, from $6.00. Tree service, garden, house maintenancce. 592-0129, 598-2636.

APPROVED DAY CARE HOME, now available, any age. Mature mother, also trained to work with "special" children. Sooke Rd near Colwood Elementary. 478-2341.

RETIRED CA DESIRES INTEResting employment. Excellent health. Strong comptrollership, business administrative and management experience plus French. Victoria Press, Box 890.

PENSIONER REQUIRES GENeral building or house maintenance, paint, repairs, cleanup, trash h

36 BUSINESS SERVICES AND DIRECTORY

Carpenters

DENROL CONSTRUCTION. Framing and finishing crews available. Basement and renovations a specialty. References available. 477-9868.

REASONABLE AND EXPERIenced on renovations, stairs, sundecks, additions, small repairs, free estimates. Phone Jim 388-6998.

JOURNEYMAN EXPERIenced in finish, framing, concrete, additions, renovations, repairs and sundecks. Free advice call Al 478-4750.

ENGLISH CARPENTER
All phases of carpentry, basements, additions, alterations, etc. Contract or hourly. 652-1485.

REMODELING, REPAIR AND renovations, additions, basement rooms. 477-7382 after 5 pm.

VERSATILE HOME MAINtainer, carpentry, renovations, cabinets, painting, papering, quality work. Adam. 385-3090.

JOURNEYMAN WILL DO CABInets, finishing, renovating or whatever. Hourly or contract. 656-2344.

MORRIS CABINET/DESIGN, quality handmade woodcraft products. Specialist in bedroom furniture. 478-9271.

EXPERIENCED FRAMING crew available. Houses, additions, alterations. References. 652-3602 after 4pm.

RED RAIN ENTERPRISES
Low winter rates. All work guaranteed. Free estimates. Call Robert 384-5948 evenings.

GENERAL CARPENTRY, RENovations, additions, basements finished, drywall, sundecks, references. 478-8894.

FENCE, SUNDECKS, BASEment renovations or repairs, sheet metal and wiring. Free estimates. 4-7pm, 595-2184

SPECIALIZED KITCHEN AND bathroom renovations, additions and all types of carpentry. 652-3633.

STEPS NEW OR REPAIRED, all house repairs. In business in Victoria since 1950. Phone anytime. 598-7616.

SPECIALIZING IN RENOVAtion. 20 years experience call John, 385-2062.

FOR THAT SPECIAL JOB, KITchens, bathrooms, any room or additions, call George 592-0161.

ALL ASPECTS OF CARPENtry, renovations and demolitions. Free estimates. 382-2630.

NO JOB TOO SMALL, STAIRS A specialty. 595-6052.

Cabinet Making

YOU ALREADY OWN 50% OF YOUR NEW KITCHEN. We will reface your existing cabinets with natural wood or plastic laminate finishes. Custom door design and new counter tops, complete cabinet work also available. 479-0046 anytime.

KITCHEN CABINETS, BATHroom vanities, counter tops, all custom built or refacing old cabinets with new modern designs with low price. For free estimates call 479-7245.

EUROPEAN CARPENTER
Custom kitchens designed and built. Bookcases, finishing, etc. Norman 479-7874.

KITCHEN CABINETS, VANity's, etc. Reasonable rates. Free estimates. Ask for Steve, 385-4095.

Cleanup Service

FIRST CLEANING OF THE New Year, carpet steam clean, walls, floors washed. Windows, ovens and fridges clean. Also, will pickup beer bottles and pay price at your home. 595-4504 ask for Dan or Bill.

479-6112
4 BROTHERS-ALL AREAS
FREE ESTIMATES ANYTIME
NO CHARGE AND UP
Yard, Basement, Garage, Etc. Hauling and Bobcat Service.

NO CHARGE AND UP
Two young responsible men have large truck. Basement, attics, composts, etc. Very reasonable. Bob's 386-2451, 478-8789.

REASONABLE CLEANUP. Yards, basements, etc. also hauling, free estimates. 479-5823, 656-5671.

MAN WITH TRUCK, HAULING, yards, composts, garage and basement cleanups, reasonable, 386-7819.

YARDS, BASEMENTS AND GArages. All your rubbish removed. Also chainsaw work. Jim 595-6052.

STUDENT, FAST AND REAsonable, all cleanups, small moves, 1 ton truck. 385-0682, 478-8967.

CLEANUP MAN AND EMPTY truck looking for work, reasonable. 385-7965.

HAULING AND CLEANUPS. Basement, yard, compost. Eugene's, 383-3528, 595-7753

CLEANUPS, BASEMENTS, attics, yards, composts, and junk hauling. 658-5406.

CLEAN UP, REASONABLE rates, yards, basements and composts. 383-1866

MAN TO DO CLEANUPS OF basements, and yards, hauling and other jobs. Doug, 595-4219.

Cement

G AND R CONCRETE FINISHers, all types of concrete work. No job too small. 383-8985 after 4. 388-9820.

SLC READYMIX
For all your concrete work. We also supply labour to place and finish. 478-3522.

Contractors

WHEATON CONSTRUCTION LTD.
General Contractors
Building Consultants
385-5702

FARMER CONSTRUCTION
Design — Renovations
388-5121

COMMERCIAL AND RESIDENtial additions, alterations, custom built homes. All work guaranteed. Free estimates. S. Fioritti Construction Ltd, 658-5356.

B.R.A.T.CONSTRUCTION
Free estimates, reasonable prices, custom homes, renovations, concrete work. Quality workmanship. No Job too small. 386-8230.

T.&C. BUILDERS LTD.
Framing
385-5293 385-8587

SITE CONSTRUCTION, RENOvations, sundecks, house building. Free estimates. 388-7097, 384-0764.

ADDITIONS, RENOVATIONS and custom homes. Free estimates. Ulysses Construction Ltd, 477-3402.

K. HEYDE CONSTRUCTION Limited, framing, finished, siding, renovations. 479-5640, after 6 pm.

CLARK'S CONSTRUCTION
Custom homes, framing, residential, commercial, additions and renovations. 479-5020.

CUSTOM FRAMING AT WINter rates, residential or commercial. 656-2164, 656-3460.

WIRING, PLUMBING, CARpentry, etc. All trades. R. Kirkpatrick. 382-5362.

A.E. NEWTON LTD.
From kitchens to Castles
CUSTOM BUILDERS
Renovation Specialists
656-5621 479-0406

Carpet Cleaning

NEW YEAR SPECIAL
Gift certicate for $19.79 when you have your carpets or furniture cleaned. Offer good until Jan. 31, estimates with no obligation.
GARDEN CITY CARPET CARE LTD.
385-3912

35% OFF CLEANING YOUR fine rugs and carpets, upholstery also a specialty, Scotch Guarding available. Renaissance Carpet Care, 388-7979 or 383-0855

HR CARPET CARE
Specializing in upholstry cleaning, 20 years experience, free estimates. 595-6671.

RON'S CARPET CLEANING
9c a square foot. 384-6110.

Ceramic Tiling

CERAMIC TILE
Experienced tile setter, reasonable prices, free estimates and design assistance. 386-2812, 386-0972.

Drafting

FRONTIER DESIGN AND drafting. 652-3049 General Contracting and renovations.

Dressmaking

PROFESSIONAL DRESSMAKing, custom fit, and quality workmanship, specializing in natural fiber. Phone 384-4711 for appointment.

SEAMSTRESS
Professional results at reasonable prices. Call Patti, after 5, 477-1574.

SUPERIOR VALET SERVICE. Suits, uniforms, dresses, drapes. We make and clean at lower rates. 616 Admirals. 383-3211.

DRESSMAKING, ALTERAtions, expert fitting and finishing, reasonable. 383-8572

DRESSMAKER ALTERATIONS and drapery alterations. With lots of experience. 479-6655.

SEWING AND ALTERATIONS done at home. 479-7925.

Draperies

HOURIGAN'S
Floor Covering Specialists
CUSTOM DRAPERIES
—Bedspreads—
PROMPT IN-HOME SERVICE
715 PANDORA AVE. 386-2401

Drywall

WANT SMALL JOBS AND RENovations done? Will do drywall (boarding and taping) insulation, etc. Call Steve 598-3146.

"SPRAYMAN"
Specializing in all types of texture ceilings and wall, satisfaction guaranteed. 652-3601.

SPECIALIZING IN ALL ASpects of drywall, Spraytex. Free estimates, 383-5129 anytime.

Electrical Contractors

OLDER HOMES REWIRED — NO down payment. We finance at bank rates with approved credit.
EDDY'S ELECTRIC—385-7666

DO YOU HAVE SMALL ELECtrical wiring jobs? No one is interested? Please call evenings, 652-5809.

QUALIFIED ELECTRICIAN for fast reliable service and competative prices. Phone after 6, Dave, 477-0435.

DO YOU HAVE SMALL ELECtrical wiring jobs? No one is interested? Please call evenings, 652-5809.

LICENSED ELECTRICIAN will do new wiring, rewiring, stove repairs, 479-9765.

LICENCED ELECTRICIAN specializing in residential wiring and electric heating. 383-6033.

HARPER ELECTRIC
Licenced electrician, reasonable rates, 477-9911.

Excavating

EXCAVATING, LAND CLEARing, road building, demolition, sand and gravel equipment rentals. 24-hour service. Radio controlled.
O.K. Trucking Co. Ltd.
Bus. Off.: 2840 Nanaimo, 386-3414
Dispatcher, 2720 Turner, 382-6136

BULLDOZING
Driveways leveled, road building, landscaping, small jobs OK. 656-4917.

ROBERTSON'S EXCAVATING Track machine with backhoe. Roads, basements, backfilling. 595-8530.

4 BROTHERS—ALL AREAS
Leveling, Back Filling, Bobcat Service, Backhoe, 479-6112.

EXCAVATING, CLEARING, road building, selective logging. Elk Lake Timber 658-5046.

Flooring and Sanding

M & M FLOOR
COMPLETE FLOOR CENTRE
Hardwood, Carpets and Linos
532 William St. 384-0343
Nights: Al, 386-3078
Mike, 652-4308

Fencing

ISLAND CHAIN LINK
Fencing in wire or wood
Small jobs a specialty
477-0332.

FENCE BUILDING, REASONable rates. Free estimates. Guaranteed work. 388-7097, 384-0764.

EUROPEAN CRAFTSMAN, ALL types of fencing and repairs. Guaranteed work. Gordon Head, 721-3759.

WOODEN FENCES BUILT AND repaired, all work guaranteed. Jim 595-6052.

Glass and Glazing

QUALITY INTERIOR STORMS or thermo windows, made in Victoria, installed at a reasonable rate. 384-3127.

GLASS WORK AND REPAIRS at discount prices. 656-6656.

GLASS REPAIRS, PHONE 652-1485

Gutter Cleaning and Repairs

GUTTER AND DOWN PIPES; cleaning and repairs, painting, etc. Very reasonable, all work guaranteed. 388-4295.

5" CONTINUOUS GUTTERS, special contractor rates. IRWIN INDUSTRIES, 382-5154. Free est.

Gardening

CREATIVE LANDSCAPING
Call 477-7882.(if no answer call 652-3241)

4 BROTHERS — ALL AREAS
FREE ESTIMATES ANYTIME
Rotovating, yard cleanups, lawn maintenance, new lawn preparations. Bobcat Service 479-6112.

RELIABLE GARDENER FOR pruning fruit trees, ornamentals and hedges. Spraying, garden cleanup and maintenance. 478-6781.

FRUIT TREES, ORNAMENtals, pruned. Certified sprayer. Large or small. 383-8363.

SPRING CLEANUP
Clean up, pruning, etc. Gardening year round by contract, G. Barta, 474-2680, 474-2049.

ARBOR LANDSCAPES
THE EXPERT PRUNERS
382-8339

GARDEN CARE, PRUNING, fruit trees, ornamentals, hedges, spraying, cleanups. 25 years experience. 652-3758.

HARVEY'S LANDSCAPING, experienced Chinese gardener, pruning, Government certified spraying. 479-7078, 384-8621

Hauling

4 BROTHERS 479-6112
Cleanups, Bobcats, sand, gravel, bark mulch, hog fuel, etc.

QUICK SERVICE, HAULING, junk, cleanup, etc. Call Fong, 479-7078, 384-8621.

Hairdressers

FREE HAIRCUTS, FOR models, phone Scissors, 388-6477

Handymen

MINOR REMODELING AND complete interior painting, better than reasonable rates, our reputation is our guarantee. Phone Ted at 595-2910.

ENGLISH HANDYMAN
Brick, stone, house repairs, painting, garden work. A good workman. You can afford. Phone 382-1382

PETER MCDONAGH, ALL phases of remodeling and repairs. Workmanship guaranteed. 382-2210 anytime.

Home Improvements

SOMERSBY
Manufacturers of custom millwork wood windows, frames and doors. Finished lumber and mouldings, sanding and resawing. Now open Saturdays 9-12. Cr. Hillside and Bridge 388-6645

SEAMLESS ALUMINUM EAvestroughing, professionally installed. Also siding, roofing, carpentry, painting, etc. All work guaranteed. Call Peter McDonagh, 382-2210 anytime.

REMODELLING
★ Innovative
★ Efficient
★ Low Cost
CAMBERLEY RENOVATIONS
385-0452 598-6793

RENOVATIONS, REPAIRS, basements finished, fences built or repaired. Phone 477-8825 or 721-3506 for estimates.

BATHROOM REMODELLING and all renovations, 20 years experience. Call John 385-2062.

Insulation

SAVE MONEY ON YOUR heating bills this winter, insulate with K-19. For your free estimate, advice on federal grant and finance call Stu, days or 383-3063 evenings. White Heather Enterprises. Approved for B.C. Hydro financing. All materials C.M.H.C. approved.

Janitor Service

RY OUR CLEAN-UP SERVICE, specializing in restaurants, pubs and offices. Fast, efficient and reasonable. 478-4466.

Landscaping

BARKER LANDSCAPING LTD.
Qualified design services; expert workmanship; lawn specialists; anything in fences; rock retaining walls; pools; competitive prices. 595-8323.

CREATIVE LANDSCAPING
Call 477-7882.(if no answer call 652-3241)

PORTUGUESE LANDSCAPing, stone work, rock walls, fireplaces and landscaping. Free estimates. Reasonable prices. 595-5439.

4 BROTHERS — ALL AREAS
FREE ESTIMATES ANYTIME
New lawn preparations, rototilling. Bobcat Service 479-6112.

SCOTIA LANDSCAPING. Stone retaining walls. 385-4874.

Moving

PLEASE!
DON'T MOVE
WITHOUT US
4 BROTHERS
Tractor and Maintenance Service
NOW MANAGING
Aquarius Transfer
384-9648
MOVING—STORAGE
HAULING—DELIVERY
Residential, Commercial. Pickups to 20 ft. Vans, Courteous and Dependable Service, Competitive.

MOVING?
J & L
MOVING AND STORAGE LTD.
Full storage facilities, boxes supplied at cost, residential or commercial. Hourly rates or firm price. Piano moving a specialty. Big or small we guarantee all. 388-9323 8am-5pm 6 days a week.

MAKE YOUR MOVE
WITH BARRY KIRBY
Reasonable rates, fully insured. Better business bureau inquires welcomed. Boxes, wardrobes, and full storage. Firm estimates with no obligation.
479-6011

ECONO MOVING
Large proper equipment with pads. 2 courteous men, $20 per. If you use Econo once, you will again. We need the work and try harder. 388-9155.

DRUM CARTAGE
Moving & Storage. Free estimates. Fully guaranteed. Hourly and delivery rates.
383-9861

FRANK'S DELIVERY
Local moves, pickup and delivery service. Small truck two Men $16 per hour, large truck two Men $20. 382-5275. Office hours 8-5 6 days per week.

SMOOTH MOVER
Furniture and appliance cartage. Efficient, reasonable and safe. 385-0731.

AARDVARK
THE BEST FOR LESS
Office: 383-0625

THINKING OF MOVING AND need help? Call M.C. Blencoe Trucking at 595-2554. $25 hour. Special rates for pensioners.

MOVES AND DELIVERIES. Experienced, efficient, insured. Eugene's, 383-3528, 595-7753

STORAGE LOCKERS, $10 PER month and up, phone 388-5714.

DEHOOG PIANO MOVERS, "For More Than 40 Years". Professional Service. 382-6012.

Masonry

ALL TYPES OF BRICKWORK. Block work anywhere on Vancouver Island or Gulf Islands. Free est. After 5. 479-0644.

25 YEARS' EXPERIENCE, ALL types brickwork, phone Doug anytime, 479-5975.

Masonry

ALL TYPES OF MASONARY work. Reasonable rates. Call Frank after 5 pm, 388-6895.

BRICK AND BLOCK, BIG OR small, fireplaces, facings, vaneers, repairs. 598-1618.

FIREPLACE FACINGS ON WINter special, top quality. Call John at 477-1727.

FIREPLACE SPECIALIST
20 years experience—479-5075

Miscellaneous Service

JUAN DE FUCA
ERRAND SERVICE
Odd jobs, big jobs, small jobs
Any jobs
If you can't do it
Call us
474-1961

SAWYER SHARPEN SCISSORS
840 Fort St. 388-6228

Maintenance

HOUSECLEANING DONE MONdays, Wed. and Friday afternoons, $4.50 an hour. Phone 479-6384

Plumbing and Heating

DAVID'S PLUMBING
Emergency service, HW tanks, plumbing repairs, sewer cleaning, 386-8881.

GARY G. BROWN
PLUMBING & HEATING
New residential and commercial installations. 479-5532, 479-1458.

ANY TYPE OF PLUMBING reasonable rates, reliable plumber. 24-hour service. 477-5742.

REPAIRS AND RENOVATIONS, 18 yrs. experience. Low rates. 24 hour service. 652-5813. 383-6788.

HOUSEHOLD PLUMBING
Major, minor repairs, fast, reasonable. References. 478-1841.

Painters and Decorators

CLARK AND PATTISON PAINTING CONTRACTORS LTD.
Specializing in sand blasting, spray painting, wall coverings and special coatings.
"We Cover The Island"
Victoria 384-8831 384-0443
Nanaimo 754-9321
Courtenay 336-2296

BROTHERS PAINTING AND DECORATING
Free appraisals, cost consultant. All types of painting. All types of repairs. Commercial, farm, residential. Lowest rates. Terms. Work guaranteed. 383-8112.

WHITE HEATHER ENTERprises. For all your painting, decorating and drywall needs. Old country tradesman. Lowest rates. Special rates for Old Age Pensioners. For your free estimates call Jim, 383-3063

DOWSON PAINTING CONTRACTOR
Residentail Commercial
WORK GUARANTEED
Free estimates. 385-6042.

IF QUALITY AS WELL AS price is important. Call Specialty Painting at 595-4424 for a painting estimate. Fully QUALIFIED with solid REFERENCES !!!

RED RAIN ENTERPRISES
Low winter rates. All work guaranteed. Friendly service, free estimates. Call Robert 384-5948 evenings.

PAINTING AND DECORATING, reasonable rates, satisfaction guaranteed. Terms. 595-4905, 479-2473.

CANTERBURY DECORATING. Painting, vinyl hanging, restorations and improvements. 479-3541.

NEIL'S DECORATING
Residential, commercial, wallpaper and vinyl. Winter rates. Free estimates. 386-9135.

CLEAN CAREFUL PAINTING done reasonably. Sam Burrowes 385-2820, Harold Simpson 386-7097.

RELIABLE FATHER AND SON painting, quality workmanship. 479-0075.

SEMI-RETIRED. QUALITY work. Albert Roberts, 388-5651.

Plasterers

STUDDERS PLASTERING
Additions, renovations and repairs. Big or small, give us a call. Guaranteed workmanship. Call 592-1668 or 592-2111.

FRIEDRICH PLASTERING and stucco. Patching specialists, older home "renewal." 656-2064.

COLEMAN PLASTERING
Quality lath and stucco. 478-9976.

CEILINGS SPRAYED, STUCCO repairs, lathing. No job too small, 477-9498.

STUCCOING, PLASTERING and drywall. Jimmy's Plastering, 478-1118.

Photographers

WEDDING PHOTOGRAPHY For every budget. Call the Professionals at Soft Light Studio 384-1612.

Roofing and Siding

T-LOK SOLID VINYL SIDING 40 year guarantee. Good Housekeeping Seal, 5 year service contract, installed only. Vynal Home Centre 386-1934.

IRWIN INDUSTRIES. Solid vinyl siding, soffit 5" continuous gutters. Free estimates. 382-5154

PARKER JOHNSTON LTD. 1855 BLANSHARD. 382-9181
"Roofing Victoria Since 1935"

HESLOP BROS ROOFING
Reroofing experts, reliable and reasonable, 479-3274.

ROOFER FOR HIRE, CONtract labour. 478-2179.

Sundecks

DURADEK
Vinyl Sundeck Floor Covering
478-0641

Tailors

SUPERIOR VALET SERVICE, alterations, drycleaning, suit tailoring, mess dress, formal wear, pensioner rates. 616 Admirals 383-3211

LEATHERWEAR, ALTERAtions, repairs, remodelling, cleaning and dyeing. Elley's Leather Fashions, 738 Johnson, 383-7834

OAK BAY TAILORS
Tailoring, alterations, ladies and mens quality leather alterations. 1826 Oak Bay Ave. 598-4131

BRITISH CUSTOM TAILORS
1311 BLANSHARD 383-2632

Tree Service

CUSTOM FALLING & TOPping. "Tree Specialists." Fully insured. 385-7013 anytime.

TREE, HEDGE AND LAWN work. Insured. Reasonable. 383-4435, anytime.

SKIP'S TREE SERVICE, FREE estimates, insured, experienced work. 479-5342.

BIG WIND TREE SERVICE
low rates 388-6115

ISLAND TREE SERVICE
Complete competitive and competent service. Free estimates. 382-7824, 386-3047.

SELL IT FAST THROUGH CLASSIFIED
DIAL 386-2121

36 BUSINESS SERVICES AND DIRECTORY

Upholstery

ACE UPHOLSTERY
477-0455
Quality workmanship. European craftsman. Free estimates.

REUPHOLSTER YOUR FURNIture, reasonable rates. 478-5849

Window Cleaners

WINDOW WASHING, FREE ESTimates. Call 383-1570 before 12 am.

INDOWS WASHED, AVERAGE house $12. Phone 478-9461.

38 TRAVEL

GOING TO MAUI?
Kaanapali Beach
Condominiums $30 per day U.S. funds, summer rates, May 1st to Sept. 30th 79. Note these features: white sand beach, swimming pool, sauna, whirl pool, barbeque ranges, putting green, tennis courts and all the comforts of home. Call 479-7117 before 5 pm or 382-7642 after 5 pm and weekends. Ask for Percy or leave message.

SKIING
FORBIDDEN PLATEAU
or just trying to relax? Beautiful two bedroom house for rent on Hornby Island (12 miles south of Courtenay) Weekly or daily, cheap hourly ferries. Furnished and carpetted. Sea and mountain views, reasonable. 384-1667

MAUI—BEACH FRONT
DELUXE 2 BEDROOM, FULLY FURNISHED CONDOMINIUMS. PLENTY OF RECREATION AND MILES OF SANDY BEACH. WEEKLY AND MONTHLY RATES — AVAILABLE APRIL. BOOK EARLY. 383-4124.

WAIKIKI CONDOS, 1 BDRM
-Luxury new, $37.50
-2 luxury new, views, pool, parking, $38.50
-Luxury new, zoo area, views, pool, $40
-Hotel style bed/bath Lanai, $20
Owner, Vanc. 922-6661 after 6.

WAIKIKI DELUXE ONE BEDroom condominium, fully furnished, panoramic view, 26th floor, sauna, whirl pool, swimming pool. Close to beach. No children. Available after March 19th, 1979. Phone after 6 pm, 595-3858.

HAWAII — $471. 2 weeks with Wardair
LONDON — $469. on Wardair
LOVEBOAT CRUISE to San Francisco — $246. US
Western Travel Service
729 Johnson 382-6160

WAIKIKI - WELL EQUIPPED comfortably furnished one-bedroom suite for rent at reasonable rates. Good location. Adults. Mrs. J. M. Burnett, 2743 East 51st Ave., Vancouver V5S 1P9. Ph. 321-0075.

MINI HOLIDAYS
To Reno or Las Vegas
2, 3, or 4 nights from Victoria
WHITTOMES TRAVEL
1111 Blanshard Stt. 388-4271

WAIKIKI DELUXE 1 BEDroom condominium, will comfortably accommodate 2 couples or family of 5, 721-3461.

VACATION RENTALS
Honolulu condominium deluxe complete, sleeps 4-6. (808)-946-6338.

DRIVING TO TORONTO around end of month. Desire some company male or female, before 5pm - 385-3731

39 PERSONALS

Perhaps you're a Unitarian
and don't know it? Are you a free-thinker seeking affiliation with others whose creedless liberal religion respects their minds and personalities? Write for a booklet on Unitarianism: Unitarian Church of Victoria, 106 Superior, V8V 1T1.

ARE YOU LONELY? LET'S get together. I am looking for a man 55 to 60 years old, intelligent and considerate, with means, able to appreciate someone with a nice personality rather than physical attributes and who like good music, theatre, travel and good conversation. Victoria Press, Box 892.

ATTRACTIVE, MATURE MAN, wants to meet a woman of depth and perseptitude who is occasionally bi-sexual or has considered it. One who is quietly uninhibited. Possible long term association. Short letter and picture please. Victoria Press, Box 871.

ARE YOU TIRED OF THE SINgles rat race? And would like to settle down and raise a family. Then I am the person for you. Gentleman 32, tall, educated and enjoys the outdoors. Living on N. Van. Island. Victoria Press, Box 872.

MALE, 27, WITH 3-YEAR-OLD son, enjoys outdoors, camping, fishing, canoeing. Seeks female companionship. Victoria Press, Box 854.

MAN, LATE 30S, SINGLE PARent, would like to meet slim, attractive woman in early 30s, a non smoker and also a single parent. Victoria Press, Box 865.

AWARE MALE, 22, SEEKS EMployment and/or training in conscious atmosphere. Ken, 598-6874.

FEEL LIKE YOU'RE GETTING lost in the crowd? Call NEED. We are here to listen to you. 386-6323.

WIDOWER, AGE 55, WISHES TO meet Widow for outings and companionship. Victoria Press Box 860.

WHO CARES IF YOU ARE pregnant? Birthright does. Phone 384-1431.

40 BUSINESS PERSONALS

VICTORIA DINER'S SERVICES Discount dining for 2 people FOR ONLY $12.00 at large selection of good restaurants plus McPherson theatre seat and free cabaret admissions. Valid for full year. Phone 592-7680 or 382-1510 or mail check or money order for $12.00 per membership to: Victoria Diner's Services, 2389 Tod Rd., Victoria, B.C., V8R2M8.

CANA TRIM
The Great Canadian Weight Plan. A meal replacement and weight reduction plan. Lose weight safely and healthy without being irritable or having flabby skin. For more information and demonstration without obligation, phone 386-0472. Also free delivery.

HAIRCUTTING
NO CHARGE
Ginger Group requires models for licenced hairdresser learning advanced haircutting. Call 382-7235.

HEATED POOL
Semi private with sauna, limited availability. Queen Victoria Inn. 386-2812

GOING THROUGH DIVORCE? Been Divorced? ... Or Contemplating Marriage? Call...477-5769
It could save your marriage.

GOING THROUGH DIVORCE? ARE YOU DIVORCED? Call.... 477-5769
IT COULD SAVE YOUR MARRIAGE

UNSIGHTLY NAILS
1979 can be different. Beautiful sculptured nails by experienced technician, 595-2273 between 3-8 PM.

MODELS REQUIRED FOR cutting and styling, long or short hair, Image Hair Studio, 388-4314.

40 BUSINESS PERSONALS

HYPNOSIS THERAPY
For weight, tension, smoking
Phone 382-4092, a.m.

GET AWAY FROM IT ALL, TRY a waterbed. Oxford Castle Inn, 133 Gorge Rd East. For reservations, phone 388-6431.

NEED SOMEONE TO CONFIdent, intelligent and trustworthy to buy, sell and/or travel for you? 656-4917.

CENTRAL BUSINESS SERVICES
Typing, Telex, Copying, 384-5224, 829 Broughton St.

PROFESSIONAL TYPING Resumes, letters, term papers, etc. Phone for quotation, 383-3719.

LOWER HOME INSURANCE rates for non-smokers, phone Bayshore 382-7203.

MRS. PAYN-JONES, TRANCE medium, questions answered. 386-3603

CONVERSATIONS UNLIMITED Confidential appointment. 479-0097.

LONELY? WRITE EMILY Quest Friendship Bureau, P.O. Box 5220.

MISSING IMPORTANT PHONE calls? Telephone answering service. 382-1814.

DIVORCE EVIDENCE OBtained by Professional Investigators. Phone 479-0413.

SCULPTURED PERMA-NAILS, $22.50 per set, training available also. 384-6928.

DANDRUFF PROBLEMS? Vida-Sheen treatment. Nels Todd, 383-2615.

EXPERT TYPING AND OTHER secretarial services. Oak Bay-Fairfield, 595-1821.

CARD READING IN DEPTH
652-1765

LOUGI'S HAIR DESIGNS
New Phone 385-1515

42 EDUCATION

HOSTESS COURSE. OVER A cup of tea. Learn in my house (Broadmead area). Hors d'oeuvres, cake decorating, decorative fruit platters, flower arrangements, cocktails, party foods. 15 hours, $25. Starting January 25th. 658-8739.

WARREN STUDIO
Art classes-oil painting, decoupage. Qualified instruction. 479-0054.

SPINNING AND DYEING
Next class January 22nd. To register, 384-8843.
THE GOLDEN HAND
537 Johnson St.

PARKDALE DAYCARE CENter has some openings for children ages 3-5. Tolmie/Quadra area near Woodwards. 382-7513 or 386-6861

TUTORING— PROFESSIONAL help by experienced teacher. French, math, new and old methods. 598-2331.

ART CLASSES, RECOMMENCing for children and adults. The Studio of T. Andriessen Booth. 598-1358.

MATHEMATICS-PRIVATE TUtoring by qualified experienced teacher for school and university. 477-7024.

NEED PRIVATE TUTORING of German? Call 477-1559.

43 DANCING

LESSONS FOR SALE REduced price. Disco, Ballroom. Parties, etc. included. Victoria Press Box 880.

THE BALLET SCHOOL, AGES 4-12, adult beginners. North Douglas, corner Boleskine and Tennyson. 385-6376.

60 FUEL

Stay Warm With Us
Caught up on orders. Quality alder firewood. Full cord with free cedar kindling $60. ½ cord $35. Split and Delivered. Prompt Service. 478-1585.

BEAVER FUELS
Full cord Alder, 1 year seasoned, $65, 4 months seasoned, $60. Presto Logs 120, $24; 240, $43; 480, $83. Delivered not stacked. 479-4325.

FIREWOOD. BULGING ¾ TON pickup load; $40 split and delivered. 382-0935, 388-7761, or 386-3670 after 6.

PRESTO LOGS, 240 DELIVERed, $44; Eugene, 383-3528, 595-7753.

4 CUBIC METER LOAD (1 CORD plus). 1 year seasoned, alder split, delivered. 478-2401.

PRESTO LOGS, 426 WILLIAMS St. Open 24 hours.

SEASONED FIR, $50 CORD DEliverd. 479-9585 between 6-7:30pm

63 TIMBER

WANTED TIMBER
FELLED, BUCKED or STANDING
Fir, Cedar or Hemlock
Ideal Sawmill Ltd.385-0441

PRICES ARE HIGH
We will pay to 75% of market value for standing or felled timber, selectively logged. Also contract Load and haul.
Beaver Lake Timber
383-3065

TIMBER WANTED
STANDING OR FELLED
TOP PRICES PAID
CUSTOM FALLING
385-7013

$$ MAKE $$
For all logging and excavating needs. 658-5046.

CONTRACT FALLING AND YARDING
385-7013

YARDING CONTRACTOR WITH 90' steel spar required for West Coast operation. Phone 286-1021 or 923-4938.

WANTED; MILLRUN, ROUGH, alder/maple lumber, West Coast Hardwood Ltd. Evenings, 987-4726.

WANTED TIMBER STANDING or felled top prices paid. phone 388-5704

WANTED: STANDING TIMBER or logging contract. Phone 478-2140 or 749-3868.

FOR HIRE
Faller and skidder. 658-5046.

65 BUILDING SUPPLIES

CLARKE DOORS LTD.
542 Hillside Ave.
386-8861
Now is the time to replace those warped, drafty doors with a beautiful Carved Cedar Door from Clarke's.
We also supply and install metal or wooden overhead garage doors. Interior doors and bifolds.

SAANICH LUMBER YARDS

12'x20' Garage Roofing extra	$395.00
8'x10' Greenhouse	
6'x7'6" Garden shed	$220.00
Work Bench materials	$ 14.00
Pram Dinghy kit	$ 57.00
5'x6' Compost box	$ 11.50

SABOT KIT 7'11"
3041 Douglas St. 385-2486

SLUGGETT & BROWN JOINERY
Wood Windows, Doors, Frames
526 DISCOVERY ST. 382-3011

VICTORIA KITCHEN CENTRE —CITATION CABINETS— Cubbon's on Cook 388-4623

65 BUILDING SUPPLIES

HOME LUMBER & Building Supplies
470 Ardersier Rd.
385-8711

Duroid Shingles
210 wt. No. 1 Asphalt self seal. All colours in stock, per sq. $21.95

INSULATION
FIBERGLASS
PRICE PER 1,000 sq.ft.
R12—4" $140
R20—6" $240
R28—8" $310

GYPROC SPECIAL
Price per 1,000 Sq. Ft.
½" GYPROC $110
⅝" FIRESTOP $145

PLYWOOD DUNSANDED
4x8—5/16" 5.50
4x8—⅜" 9.75
4x8—¾" 11.50

SANDED FACTORY
4x8—¼" 7.50
4x8—⅜" 9.95
4x8—¾" 16.50

FRAMING LUMBER
STD. & BTR. FIR
2x4—92⅛ Pet stud $299
2x6—92⅛ Pet stud $285
2x6—8'-14' $295

STD & BTR. HEM.
2x4—92⅛ Pet stud $265
2x6—92⅛ Pet stud $235
2x10—8'-24' $325

KD CHANNEL SIDING
1x6 AND 1x8
KILN DRY-SPRUCE
SELECT TIGHT KNOT
RANCH PANEL SIDING
1x6 $425
1x8 $475
Pre staining charge $110

Deliveries made anywhere on Vancouver Island and Gulf Islands. Before you buy compare our prices. For quality, service and guaranteed savings, phone:
386-3374
385-8711

Butler GROUP
Butler Brothers Supplies
2046 Keating X-Road
652-1121

PANELLING SALE
TAKE ADVANTAGE OF OUR OVERSTOCKING PROBLEMS. EXTRA SPECIALS IN 4x8 SHEETS
CHARCOAL STOCKADE ONLY $5.85
LOSPALMAS, OFF WHITE $4.95
10% off all other sheet panelling in stock.
REAL WOODS
GUN STOCK PONDEROSA PINE 1x3 T&G prefinished, burnt and brushed, only $22. per carton of 28 sq. ft.
CHALET CEDAR ⅜x4 clear T&G, only $12.50 per carton of 23 sq. ft.

JUBILEE BUILDING SUPPLIES Ltd.
40% DISCOUNT
On all Diamond Kitchen and Bathroom Cabinets in stock
INSULATION
R12— 4" $139 per 1000 sq ft
R20— 6" $239 per 1000 sq ft
(Opposite Town & Country
Next to MacDonalds Bakery)
574 Culdethel Rd. 388-5412

NORSECRAFT HARDWOOD
Industries Ltd.
383-4233
NOW IN STOCK
Willow
North America
ALSO—Open Saturday All Day
541 David St. 383-4233

7' SPLIT CEDAR FENCE posts, $1.50 each or $2.00 each delivered. 658-5556.

NEARLY NEW ELECTRIC base board heaters, thermostat. 384-9648 or 479-6112.

12 SQUARE, BEAUTIFUL 24" hand split shakes, $40 per square. 642-3521.

ROUGH SAWN CEDAR BOARDS and tapered shakes. 477-4674.

70 MUSICAL INSTRUMENTS

THANK YOU
Victorians for your continued support which has put our organ sales up 67% over last year.
WE INVITE
you to come and see our complete line of GALANTI organs offered to you at lowest prices PLUS a 7-YEAR electronic parts warranty and a year's family lessons.
CASCADE
PIANO & ORGAN
in Hillside Mall
595-4124

Baldwin
Music Gallery
STANDARD FURNITURE
ON YATES STREET
388-4034

70 MUSICAL INSTRUMENTS

JANUARY SPECIALS
M.M. stereo power amp., 200 Watts RMS per channel. List $765 Only $629
HIWATT 4x12 speaker cabinets, 100 Watts RMS. List $795 Only $619
ACOUSTIC 134 guitar amp, 100 Watts RMS $345
ACOUSTIC 850 8-channel P.A. mixer/amp Only $450
GIBSON electric guitars from $350 with case.
DIMARZIO "Super II" and "SDS—1" pick-ups. List $49.75 Only $39 ea.
SOFT SOUNDS MUSIC
2031 Oak Bay Ave. 598-1524

EATON'S
Specialists in
HAMMOND ORGANS
For Over 20 Years
Four Teachers Available
Use Your Eaton's Account
Main Floor Eaton's Home Furnishings Building

SAVE BUCKS
on a used organ. Choose from Conn, Wurlitzer, Hammond, Thomas, Vox and Lowrey. Prices start at $495. Come in or call today.
SOUND OF MUSIC SALES LTD.
1517 Quadra 383-0239

NEW STOCK
Fender amp Dia electric guitars and Dia Les Paul copy $210
Dia Strat copy $287
Dia S.G. Copy $262
Fender Vibro Champ amp $192
Fender Princeton Reverb $404
ALSO
New Stock of Mandolins and Banjo's, as well as our usual selection of band instruments.
PAMUS
MUSICAL INSTRUMENTS
1108 Blanshard (at Fort) 386-8475

RENT TO OWN
PIANOS OR ORGANS
Gleeson Music City
HOME OF HAMMOND ORGAN and HEINTZMAN PIANOS
714 Fort 388-9632

While They Last!!
THOMAS "Playmate" organs, model 1100 with all E.Z. play features. $1495. each.
PORTER MUSIC
725 Caledonia, By The Bay. 382-9542. Open Til 9. Park free. "Swing into Spring" with a fine Thomas organ.

EATON'S
CASH FOR USED PIANOS
PHONE 382-7141
LOCAL 230

HALL-FAIRFIELD MUSIC CENTRE LTD.
728 Fort St. 385-3307
10% introductory discount off on MUSICMAN guitars and amps. Ends Feb. 3rd.
THE PRO'S 1st CHOICE

WE HAVE NEW TOP QUALIT

80 BOATS and MARINE

FOAM—IT
Professional Applicators of Spray on, rigid urethane foam insullation.
Insullates and waterproofs, fish and ice holding tanks, boat hulls, makes rowboats and canoes quiet and unsinkable
For FREE Estimates CALL 748-1653
Mobile Units serving Vancouver Island and Gulf Islands.

HARBOUR MACHINE LTD.
CHRYSLER — VOLVO
Marine gas and diesel engines
Complete Propeller and Shaft repairs
One day service when necessary
Custom Machine and Welding work
31 Erie Street 383-6555

WE ARE DINGHY SPECIALISTS
And carry the largest selection in stock in B.C. Davidson, Livingston, Galleon, Haida, Hawthorne, Sportyak and many others. Cartoppers, too.
ALL BAY MARINA
2238 Harbour Rd. Sidney
(Open 6 days 8:30-5:30 Closed Mondays)

NEW LISTING
40' Monk cruiser $46,500
NATIONAL
2060 White Birch Road
Sidney, B.C.
V8L 2R1. Tel (604) 656-3966
AND ALSO AT
False Creek, Vancouver

THUNDERBIRD YACHT SALES
WESTPORT MARINA
Next to Swartz Bay Ferry
2075 Tyron Road, Sidney, B.C.
656-5832
NEW & BROKERAGE boats
OPEN 6 days a week
9 a.m.-5 p.m. Closed Tues.

1978 SILVERLINE, 15'8", WITH 40 hp Mercury outboard and controls, EZ-Loader trailer, used approximately 25 hours. Equipped with four life preservers, handbailing pump, two paddles, fire extinguisher, two large-size Peetz downriggers, two Peetz salmon-fishing rods and reels, net, tackle box and extra 5-gallon gas tank. New price $5100, asking $4500 or best offer. 384-5320.

DJ YACHTS
30' CLIPPER. 15 h.p. John. elec. start. Main, tilt. Genoa. Full headroom. Excellent inter. layout. Good family or charter boat. Asking $19,895.
Joyce Omlid and Don White, Bosun's Marina 656-5558.
Randy Boyle, Oak Bay Marina 598-3366.

1977 COMMAND BRIDGE REINELL B267, 255 FWC Volvo, head, shower, pressure hot water, refrigerator, beautiful galley, sleeps 5. Fully equipped- swim grid, dinghy, sounder, compasses, VHF, stereo, etc. Probably the best 26' cruising boat on the market. $22,000 ($8,000 below replacement value). Gerry or Don 388-7371 weekdays.

WEST COAST TROLLER, 42' motor vessel L.J. Penta MD70 diesel (4 yrs.), all electronics, sounders, new radar, lorran, VHF's, etc. A license, also licensed to pack herring and salmon. Suitable for freezer conversion. $164,000-nearest offer. Phone 592-6365 between 5-7 pm. Boat at Sooke Marine Industries, 2019 Kaltasin Rd, Sooke.

CANOE COVE
Yacht Sales
Open 7 Days a Week
656-5711 659-3918
Evenings, 652-4386

28' EXECUTIVE
Twin 188 Mercruiser, FWC, 200 Hrs, separate shower, extensive equipment list includes sniffer, shore pwer, two way frig, VHF, C.B., Stereo, anchor winch. House kept. $36,900
CEDAR GROVE MARINA
656-2580

VAN ISLE MARINA
BROKERAGE
Due to the very high demand for large vessels, we require more listings of 26' to 55' power and sailboats. Display dock space available. Please call John Allen, 2320 Harbour Rd., Sidney, 656-1138.

Allstate
MARINE INSURANCE
Excellent Rates.
Low deductibles.
HENDERSON REALTY 385-9741

Tollycraft
LUXURY OFFSHORE CRUISERS
CEDAR GROVE MARINA
656-2580

RADIOS—SOUNDERS—RADAR
VHF — Single Sideband — CB radio — Flasher depth sounders — Radar — Chart recording sounders — Sales — Service — Installation.
Ball and Shemilt Electronics Ltd.
1 West Brunside Rd. 386-9414

27' LAPSTRAKE CRUISER, custom built, Garden design, 9 years, excellent craftsmanship, well maintained. Very seworthy. inboard/outboard, V8 power, fully equipped plus dinghy. $10,500. 386-3808.

CAN YOU AFFORD TO LIVE ON land? When you can live afloat for half price. Liveaboard boats from $3,950 — nominal utilities. Generous terms. On displauy at Victoria Boat Mart, 453 Head St., 383-3324.

GOLDEN CYRESS TROLLER, 10 ton, A license, 11 yrs. old, consruction all yellow cedar with oak rims, complete with all electronics and fishing gear, strongly built, 4 crossings, asking price $160,000. 384-3690.

Chrysler—Seagull
OUTBOARDS
Sales—Parts—Service
KEN PRASING EQUIPMENT
478-9313 934 Goldstream

110' DIESEL CHARTER MOTOR vatch with firmly establish $100,000 PA of contracts, 6/110 GM diesel, full electronics, ready to go. Ideal mother ship for herring. $150,000. Call 734-3784.

ACME BOATYARD
Haulouts, storage, repairs. Located at Van Isle Marina. 656-4731, 656-6551.

Ray Mason's
ISLAND MARINE
Commercial vessel brokers
CFV sales for Victoria
652-4481 479-8822

YANMAR
Need a yanmar? Marine or industrial diesel, for information call 652-4533.

USED OUTBOARDS
Great selection from 2 h.p. to 100 h.p.
GIBSON POWERCRAFT
382-8291

35' WOODEN EX-GILL NETTER troller with C License, Ford gas 300 cubic inch, radar, recorder, etc. Asking $25,000. 721-3046 after 5 pm.

6 TON A LICENCE, $7000 PER ton. 112-934-6610

'76 MERCURY 7.5 HORSE power, $450. 478-0766.

28'X10' C LICENCE EX-GILL netter. 642-3786. $11,500.

NOVA QUEEN II, 35', 7.5 TON, A licence troller, $48,000. 743-9292.

80 BOATS and MARINE

STILL
a few 1978
BOATS and MOTORS
left at
SUBSTANTIAL SAVINGS
over '79 prices at
MULLINS MARINE
925 Yates St. 382-4515

OAK BAY MARINE
Sales and Service
INFLATABLE BOAT CENTRE
New and Used
ZODIAC—AVON
METZLER—SEVEYLOR
New and Used
OUTBOARDS
2 HP and up
Used Outboard Parts
1327 Beach Dr. 598-3393

DOUBLE EAGLE CAMPION
JOHNSON—ROADRUNNER
bob whyte marine ltd.
SALES AND SERVICE
Corner Harbour and Resthaven
656-7286 SIDNEY
OPEN EVERY DAY
8:30 A.M. 'TIL 5:30 P.M.

41' TROLLER, 10 TON A LIsence, new Mark IV pilot, alumnium mast and poles, F&G hatch refrigerated, all gear included. 479-7947.

26' CHRISCRAFT CAVALIER. Overhauled 327 Chev, new bottom paint, and zinc blocks. All in excellent condition. Moorage available. $11,800. 652-1344

"BOJANGLE II" — 36'11", 1972, diesel power, combination troller, aluminum poles. $77,000. Squire Boat Brokerage, 304-45 Bastion Sq. 384-3363.

EXPERT
Marine repairs. Gas, diesel. Days 652-4533, evenings 652-3803.

73 22½' FIBERFORM, 165 Merc, trailer and dinghy, fully equipped, best offer to $8900, phone 748-0996.

17' WOODEN CABIN CRUISER, re-built 40 hp Merc, electric start, many extras. Excellent shape, $2000. 652-3753

74 24' SEARAY, BOATHOUSE kept since new, all options, excellent shape, small trades considered. 384-7587.

OUTBOARDS, REPAIRS AND rebuilding, all makes and models, $12 per hour. Phone Jim 479-1976 or Cal 478-5409.

HAVE HERRING SEINE LIcence, would like to rent Seine boat for season. Minimum 55 tons. 479-7555.

41'9" WEST COAST TROLLER, diesel power, 6-ton hold, completely equipped. $135,000. Squire Boat Brokerage. 384-3363.

FOR SALE BY OWNER, F/V "Pacific Wind", fully equipped 41' freezer/troller, built 1977, 10 ton "A" lic. 478-1902.

17' GLASTRON AND CALKINS trailer, 115 hp Mercury outboard, 5 hp Johnson, sleeper seats, stand-up canopy. 388-7437.

76 14½' K AND C, FULL CANvas, 40 HP Johnson, Roadrunner trailer. Asking $2850. 383-4973.

14' FIBREGLASS RUNABOUT, 40 Hp, electric start, tiltboom trailer, $800 or best offer as is. 652-2190 or 652-5668.

PLEASURE BOATING
COMMERCIAL FISHING
SPORTS FISHING
Supplies at
McQUADES MARINE SUPPLY
Yates at Wharf

7 TON A LICENSE, $7,000 PER ton - total $49,000. 721-3046 after 5 pm.

WANTED WEST COAST troller 38-44'. Have 35' troller for possible trade. 382-6711.

TUG BOAT
"Moe II", 28'6", wood, winch, 6110 diesal, 388-9181

22' SPENCER, CABIN, IO, ALL extras, moorage till March. 479-5575.

HERRING TENDER VESSEL (50'), and owner for rent, 285-3110.

1977 MARK II SAN JUAN 24, well equipped and a good buy at $12,900. Call collect 629-3543.

16' RUNABOUT, FIBERGLASS over wood, Volvo Penta inboard outboard, trailer. $1000. 656-1965.

12' KLAMATH ALUMINUM boat, power or sale, with trailer, 656-5395

14' 4" HOURSTON GLASscraft, 40 hp Johnson electric, trailer, $1,900. 384-0886.

16' GLASPLY WITH 80 HP, INboard/outboard, E-Z load trailer, excellent condition, 382-3093.

FOR SALE — "C" LICENSE and "A" license tonnage. Ph. 682-3816.

24' SALVAGEABLE WOOD boat, $1500. 652-1915.

8'X 52" FIBREGLASS DINGHY, $180, 652-1344

81 SAILBOATS

Gypsy Yacht Sales
"BRITISH COLUMBIA'S EXCLUSIVE DEALERS FOR COLUMBIA YACHTS"
MUST BE SOLD
PRICES REDUCED

PEARSON TRITON 29
Atomic 4, new sails, new upholstry, very well equipped including spinnaker. Was $23,500 now only $19,900

CAL 25
Main, 2 headsails, spinnaker, dinghy, african queen boomtent, Evinrude 9.9 elec. just serviced. Was $10,900 now only $9,750.

DIESEL CRUISER 33.
Autopilot, VHF, oilstove, engine rebuilt 1976. Was $18,900 now only $12,900.

BOSTON WALER 13 SPORT
Replacement cost $2,600. Now only $995. These boats on display, call now for full details.

2270 HARBOUR ROAD
SIDNEY 656-5591

1 ONLY
New 1975 Tanzer 7.5 metre (24½'). Deluxe model, main and jib, lifelines, pulpits, large galley, dinette, 4 berths, private head, new 6 hp Johnson. Sail away. $15,300. (Save $600 over '79 price).
BOB WHYTE MARINE 656-7286

ERICSON YACHTS
Anglers' Anchorage Marina
933 Marchant, Brentwood Bay
652-3531

RAWSON 26 FIBREGLASS sloop, poptop, sacrifice to best offer. 656-7051.

35' ATKINS (1974), ALL WOOD teak decks, jointer work, Sabb diesel. 656-7060.

CAL 20, 1971, SPINNAKER, mint condition throughout, Asking $6295. 656-6376.

C AND C 25, BRISTOL CONDITION, loaded, 749-6497.

81 SAILBOATS

VICTORIA HONDA
OUTBOARDS for the sailor
7½ hp and 9.9 hp in stock
2851 Douglas 386-8364

26' TANZER, LOTS OF EXTRAS, moorage at Oak Bay. Sailing lessons if needed. Offers on $17,500, 388-6310.

1975 CROWN 23 FOR SALE, many extras, for cruising or racing, rigged for solo. Call Kelly at 388-4671, $12,800.

BARNACLE YACHT CHARTER
Book for summer, 24' San Juan, 26' Grampion. 382-6633.

SAILTREND
1157 Newport 592-2711

HOBIE CAT 16, FLAMER SPECIAL edition, $2500. 656-3513.

92 SPORTING GOODS

INTERNATIONAL KNIVES
RIFLES — PISTOLS — SHOTGUNS
SPECIAL GUN PURCHASE PLAN
Let International Knives buy your firearms aquisition certificate — When you purchase any gun over the value of $100 (one hundred dollars). We will PAY for your F.A.C. (Good for 5 years) in CASH when the gun is picked up — trades accepted — offer good on outright purchase or INTEREST FREE Lay-a-way — offer expires Feb. 28, 1979 — Planning on buying a gun in 1979? — Don't miss out — prices are steadily increasing — Over 600 guns in stock to choose from — P.S. We are expanding — double the size — Double the service — watch for our special opening — 'We Have The Edge'
574 Yates St. 383-2422

Robinson's
50TH ANNIVERSARY
CHECK OUR PRICES
RIFLES: Savage 30/30 pump $149. Rem 22/250 2x7 $399. Browning 7mm auto $295. Park/Hale 30/06 $239. Rem 270 pump $289. Enfield 1875 s577 $144. W/N Mod 88 243 3x $295 W/N 1886 45/70 $399. Marlin 35 Cal $199. Savage .284 4x $324. Browning 30/06 auto grade IV 2x7 $1350. SHOTGUNS: Browning 20G 3' auto $469. Mossberg 12G pump $129. W/N 12g auto $249. Stevens 12G BBLE $149. Rem 12G auto $199. Marlin 12G 07U $199. W/N 12G Mod. 12 $289. Globe 20G DBLE $169. PISTOLS. Baby Browning 2S auto $119. Mauser H.S.C. .32 $169. Colt .45 auto $249.
Free 1 yr. lay-a-way plan
1307 Broad St. 385-3429.

RIMPAC DIVERS Ltd.
Special package prices for the holidays. Great values on both new and used equipment.
Next scuba diving course starts Jan. 15. Enroll now at the shop at 9818 5th St. Sidney or phone 656-6313.

PLAY-MOR RECREATIONS LTD.
Billiard Tables, Shuffleboards
Cues and Accessories
Special-Foosball-Special!
Games Room Lights
517 KELVIN 384-3332

FRANK WHITE'S SCUBA SHOP
832 Fisgard 385-4713
Next N.A.U.I. Scuba Courses starting January 22.

FOOSBALL TABLES
Green or blue playfields, $275-$445. Also several slightly damaged tables. Aco Enterprises Ltd. 384-8913 Monday-Friday 517 Esquimalt Rd.

WANTED: LADIES WET SUIT, approximately 5'6", 135 pounds, plus accessories. 383-8220 evenings.

SELFSTANDING BACKPACKing tent, $50; 15x35 zoom binoculars, $50. Both well cared for. 385-4752.

SKI BOOTS, HEIERLING, never used, $50; Men's skis, Dynastar, never used, $75. 598-2026 or 385-4104.

GOLF CLUBS, MEN'S RIGHT hand Pro-Line, 1-3-4-5 Woods, 2-9, P.W., S.W., irons, almost new, value $650, sell $325. 477-0316.

30-30 WINCHESTER LEVER ACtion, like new, $130, 384-4952, after 4, 479-0230.

222 CALIBRE, C.I.L., BUSHnell 9 power scope, case, 20 rounds, $175. 477-0316.

SKI EQUIPMENT FOR SALE, excellent condition, 592-7662.

MENS SIZE 9½ SKI BOOTS AND skis, matched, $150. 383-5760.

ICE SKATES, BOY'S 8, GIRL'S 13, offers. 477-0316.

93 CAMERAS, SUPPLIES and PHOTO FINISHING

bills photo supply
DOWNTOWN at
1672 Douglas
383-7443
LANGFORD at
800 Goldstream
478-2712
2047 Oak Bay Ave.
592-3122

THIS WEEK
Featuring
Large supply of Tripods left over from Christmas. Ask to see the amazing new Slik, model 88.

city photo
1227 Gov't.
385-5633
24 HR. SLIDE PROCESSING
ORDER YOUR CHRISTMAS reprints and enlargements now for friends. ISLAND COLOUR LABS, 384-2242.

NIKKOR LENSES, 200MM F4, $260, 28mm F3.5 $250. 652-4375 or 382-5232.

BRAND NEW CONDITION Pentax ME, 1.7 lens, rapid winder, carrying case, $400. 477-9946.

GRAFLEX ARC LIGHT 16MM sound projector, used privately $1000. 382-9542 or 595-1254.

PENTAX KM LIKE NEW, offers, 384-9039

96 RANGES, STOVES and FURNACES

GAS RANGE
30" Enterprise, almost new, best offer. 598-1705, evenings.

UNDER FLOOR MOUNT OIL furnace, 82 M.B.T.U. good condition, $150, 652-2998 or 479-5901.

NEW FRANKLIN STOVE, CAnadian made, doors, screen, grate, damper. 477-6896.

HAVE CHANGED TO ELECtric heat, large amount of furnace ductwork available, offers. 386-3923.

WOOD BURNING STOVE, HERald, #28, 16x24x36". Evenings, 478-9904.

96 RANGES, STOVES and FURNACES

Microwave Ovens
FOR RENT
Month to Month
With option to purchase
Free in-home demonstration
or
RENT TO OWN
As low as $18.48 mo.
Homark Sales Ltd.
595-7111
Commercial leases also available

97 FURNITURE

MATTRESSES
LATEX RUBBER — Mattresses automatically adjust to variations in weight giving even support the full length of the spine. Latex is comfortable, cool, and non-allergenic.
"Q"-FOAM — is highly resilient foam that comes in a variety of density, which enables us to manufacture a mattress to the specifications recommended by many doctors.
We manufacture, mattresses in odd shapes and sizes, with box springs to match, available in spring filled or solid base.
INVEST IN REST!
Open Fridays Til 9 p.m.
IMMEDIATE DELIVERY
Gregg Furniture
2300 Douglas 388-7365

LUNDS . . .
Buy or Sell
Your Furniture
At Auction
386-3308

OAK
Dining room suite, unique bow front buffet, china cabinet, server, table and 6 chairs. 1890 vintage. Valued at $1950. Will take offers or sell pieces separately. 595-7467, 388-9232.

BRAND NEW EXTRA SPECIAL 4 pc. chesterfield suite which includes — 1 high back swivel chair — chesterfield and chestertield chair and footstool. 4 pc. to clear $498.00. Terms. Echo Furniture, 704 View St. 384-2214.

A BEAUTIFUL 7 PC. EARLY American style dining room suite with large extension tressel table — buffet & hutch — 4 chairs. To clear $948.00. Terms. Echo Furniture, 704 View St. 384-2214.

LOOKING FOR A EASY CHAIR at a reasonable price? See our large selection of recliners — swivel rockers — tub chairs, etc. Echo Furniture, 704 View St. 384-2214.

"WATERBEDS"
Factory to you.
531 David St. 382-3157

CLEARANCE SALE OF ENtire stock, oak highboy, tables, chairs, rockers. Cornucopia Antiques, 2569 Penryhn Street, Cadboro Bay Village, 477-0323

HIDE-A-BED, 2 CHAIRS, BAR, maple desk with drawers, brand new chesterfield, end tables, coffee tables, moving must sell, 382-7489.

WALNUT COLORED DINING room suite: table, 5 chairs and buffet; 50 yrs. old, excellent condition. Phone 479-1198 after 5 pm.

RENOVATION SALE, SOLID oak dining room chairs, quantities 1 to 50, can be seen at The Kings Den, 655 Douglas St, 388-4488.

SALEM MAPLE DINETTE suite includes china cabinet, 4 chairs, and table plus extra leaf, 6 months old. Offers on $450. 474-2902 after 5.

AMAZING CLEARANCE prices. Victoria's most unique wicker shop. Chula's. Market Square. 382-4931.

MODERN COUCH AND CHAIR suite for sale, $300 firm. Nearly new. Excellent condition. 385-8880.

FURNITURE REFINISHING All types. Museum trained with over 10 years experience. Satisfaction guaranteed. 598-2706.

5 PIECE BRONZE TONE DInette suite, one large bronze tone high chair, one large crib. 656-3394 after 5.

BOX SPRING AND MATTRESS, kitchen table and 2 chairs, coffee table plus portable TV. All near new, offers. 383-1763 5 pm.-8 pm.

QUEEN SIZE BED WITH metal frame, $125. Phone 474-2600.

6 PIECE LIVING AND BEDroom set, all pine, excellent condition, $600. Value $1300. 386-2549.

SEMI RETIRED UPHOLSTERer recovers your chair, $65 with your material. 478-1262.

CUSTOM BEDS, CAPTAINS, $120, mates, $115, mates bunks, $150, 479-7400

OAK ANTIQUE BUFFET, beautiful condition, $425. 477-8831.

ONE KITCHEN TABLE WITH leaf and 6 chairs, $100. One high chair, $20. Phone 592-6665.

LOVESEAT, FRIDGE, ROCKER chair, floor lamp, wringer washer, single bed. 479-5577.

LARGE MAPLE DINING ROOM suite, 9 pieces $1300. 595-3710 after 6.

MAHOGANY HIBOY DRESSER, chesterfield and loveseat, pine dry sink cabinet. 595-3710 after 6.

TEAK COFFEE TABLE, matching end tables, 3 months old, $175. Lazy Boy recliner, $125. 383-5481

ANTIQUE FUMED OAK LIbrary table with drawer, claw feet, offers. 656-4879

HIDE—A—BED
Double by Simmons. First $125 takes. 382-6030 after 5:30.

SALEM FURNITURE: CLOSE desk, two 3 drawer dressers. 598-2759.

TWO LOVE SEATS BEIGE OLEfin cover, excellent condition $400. 386-9201.

FLIP FLOP SOFA, 1 MONTH old, $100, 598-2550 evenings.

COFFEE AND END TABLE, $210, like new. 383-8389.

WALNUT FINISH DINETTE suite, 652-1989.

SINGLE ROLL-A-WAY COT, good shape, $10, 384-3537.

COUCH, LOVESEAT, CHAIR, $250. 388-4429.

98 TV. STEREO, RADIO SALES and SERVICE

WEINBERG COLOUR ANTENna, telescoping, with booster unit. $75. 592-0769.

14" PORTABLE COLOUR TV, used 1 month under warantee, $300. 386-3770.

7" BLACK AND WHITE ADAPTable tv. Car, boat or home, $100. 385-0233.

AUDIO RESEARCH AMP RECeiver, 50 watts, $125. 383-5794 evenings.

AKAI STEREO SYSTEM, TURNtable, amplifier and 2 high quality speakers. $395 or nearest offer. 658-5505.

SONY TRINITRON 15", ALmost new, $425 firm. 598-5624.

DUAL 1215 TURNTABLE, $100. 383-8389.

98 TV. STEREO, RADIO SALES and SERVICE

Open 'til 9 Nightly!
Sound Equipment Systems to fit any & all environments (Including Disco)
Buy the best and reduce costly service calls!
Yes, we take trades!
No Down Payment!
(OAC)
Free delivery!
Free Parking!
Chargex—Bank Financing!
Complete Lines of:
Accoustic Research Speakers
Bolivar Speakers
Citation Power Amps, Tuners, Pre-Amps, Turntables.
Citronic Mixers, Light Shows
Coral Speakers (Raw)
Discwasher Systems
Dynaco Kits priced to clear
Dynaco Speakers
EPI Auto Speakers
Electro-Voice Pro Application
Harman/Kardon full line
JBL Speakers
JBL Professional
Jensen Car Stereo & Speakers
JR Speakers
Panasonic Home Stereo, Color TV inc. B&W, Car Stereo, Portable Cassettes, Radios inc. Multi-Band, Microwave Ovens, Video Cassette etc. Record Cleaner
Pickering Cartridges & Phones
Pioneer Stereo inc. Automobile
Pixall Record Cleaners
Scotch Recording Tape
Shure Mics/Cartridges/Stylii
Stanton Cartridges/Stylii
Technics Receivers, Speakers, Turntables, Integrated Amps, Cassette Decks, Audio Racks.
Technics Professional Power Amps, Pre-Amps, Equalizers, Tuners inc. Quartz Digital, Cassette & Reel Tape Decks.
TDK Recording Tape all type.
Vac-O-Rec Record Cleaner $29.95
Independent Buyers
Discount Service Ltd.
Open 10am till 9 daily
Saturday 10-6
939C Esquimalt Rd.
385-5555

GIGANTIC TELEVISION CLEARANCE

ELECTROHOME		
26" French Prov.	$1129	$999
26" Wal Cab.		$749
26" Colonial	$1129	$999
26" Walnut	$899	$829
20" Diplomat	$829	$729
14" Courier	$479	$429
PHILCO		
26" used		$149
TOSHIBA		
20" Portable, mid band	$769	$699
20" Portable	$699	$599
14" Sw. portable	$549	$488
HITACHI		
26" Col. remote	$1395	$1249
26" Wal. cab	$1249	$1099
26" Wal. remote	$1395	$1249
26" Wal. remote	$1295	$1095
26" Walnut	$999	$899
20" Portable	$699	$599
20" Remote	$879	$788
20" Remote	$1199	$988
16" Remote	$749	$679
14" Remote	$699	$619
13" Portable	$479	$429
Video recorder	$1695	$1595

TILLICUM FURNITURE
Hillside Shopping Centre 595-3331

CLEARING ADMIRAL TVs
12" Solid-State with earphone $88.88; 20" Deluxe, Solid-State color TV $399.95. 26" Deluxe, full consol color TV $588. With 3-year, all parts and labor warrantee, 26" deluxe consol with electronic remote control $844.44. 3-yr. warrantee on all parts and labor. Wide Open 7 Days Per Week. Most Nights 'till 9 p.m.
TheTraders
388-6264 715 Finlayson
Open nights 'til 9 p.m.
Sat. 'til 6, Sun., 12-5

5 YEAR WARRANTY
1979 20"
ELECTROHOME
COLOR TV
RENT TO OWN
AS LOW AS $22 per month,
NOTE: Rent to own available for any size, any make.
ALSO — we rent color TVs $25 per month — $10 delivery.
CITY CENTRE TV
OPEN 10 A.M.-9 P.M.
6 DAYS A WEEK
477-6971
Next to K Mart in the Mall

HELP
Too many color TVs taken in trade. Come in—make an offer, CITY CENTRE TV, next to K-Mart in the mall, open 10-9 p.m. 6 days a week.

26" PHILIPS 100% SOLID State. Floor model colour TV. New picture tube with 2½-yr. warranty and 1-yr. warranty on all parts and service. $499.95.
ATLAS STEREO AND TV
763 Fort St. 385-2712

TEAC A-6300, AUTO REVERSE reel to reel tape deck. Prof. model less than 30 hours use. Some Scotch Classic 10" tapes available, still sealed. Replacement value $1,999. Best offer. 478-0825.

SOLID STATE ELECTROHOME cabinet stereo in dark Mediterranean color with 8-track, in excellent condition. Only 2 years old. Paid $650, asking $400. 474-2902 after 5.

PANASONIC AM FM 8 TRACK receiver, 2 Panasonic 6 watt speakers, 2 Noresco 10 watt speakers, dual 1214 turntable, 1 Quasar 26" console colour T.V. 656-4282.

YOU CAN SAVE DOLLARS now. All colour TV's in stock on special low cash prices. ELECTRON TV, Cedar Hill Shopping Centre, 721-3432.

EXCELLENT CONDITION, COlour t.v. $150, black and white, $45. With guarantee. 383-8774, 382-1234.

DUAL TURNTABLE 601, ROTEL RX800 receiver, Tannoy 15" gold monitor speakers. $1300. 386-0742 Doug.

26" COLOUR TV, OAK CABInet, $350. 42" stereo console, record changer, AM-FM radio, oak cabinet, $250. 592-0991.

98 TV. STEREO, RADIO SALES and SERVICE

FRENCH PROVINCIAL ELECtrohome stereo-radio-record player combination in Dielcraft walnut cabinet. $375. 384-5827.

DUAL 1225 TURNTABLE, GOOD working order, needs cartridge and dust cover. $40. 382-7265 before 5pm. 386-3974 after 5.

TANGENT RS2 SPEAKERS $425; Pioneer SX750 $325. Connoisseur Table, Grace 707, $250. 382-0451.

TEAC A-3340S REEL-TO-REEL 4 track tape deck; low hours, excellent condition. $1600. 478-8444.

20" RCA XL100 COLOUR TV, 2 years old, perfect condition, $300. 383-8080 between 8 am - 2 pm.

99 GROCERIES, MEAT and PRODUCE

North Douglas Delicatessen

New Zealand Edam	1.69 lb.
Canadian Mozzarella	1.69 lb.
Cheddar white or colored	1.79 lb.
Cooked Imported Ham	2.29 lb.
Salami & Hot Pepperoni	1.59 lb.

Game & Seafood Specials
Open Tue.-Sun. Closed Monday
3891 Douglas 479-1827

WILLIAMS
QUALITY MEATS 795 FORT ST.
384-0525 — 384-0526
GRADE "A" FREEZER BEEF
Sides $1.49 Hinds $1.69
Full Baron $1.69
Cut—Wrapped—Frozen
Price per pound increases due to trim, etc.

CHOICE TENDER LOCAL MUTton direct from the farm, government inspected, cut to your specifications, also young local lamb. 652-2803.

FRESHLY PRESSED APPLE juice available year round. $3.50 imp. gal. Add 75¢ for bottle if needed. Bezzola's, Cobble Hill.

CABBAGE AND POTATOES. 652-1582. 6858 Pat Bay Highway.

SAANICH ORCHARDS
We still have a good supply of winter apples. 652-2009.

100 MISCELLANEOUS FOR SALE

NEW BEAUTIFUL HANDMADE white wrought iron table, size 34X76 with bronze tinted glass top, $199.50. Greenhouse glass 15"X20"', 30¢ each pane. 9704 Third St., Sidney, 656-6656.

CHROME DINETTE SUITE, 4 swivel chairs, $200. Walnut china cabinet, $200. Walnut extension table, $200. Mathced pair amber lamps, $75. All excellent condition. 592-6485 after 5.

TREATED WOOD COLD frames, tapered front 8'x4'x30", $24; garden sand, $12 one yard lots; childrens sandboxes, 4'x4'x8" with sand $18, free delivery. 383-0974.

"WATERBEDS"
Factory to you.
531 David St. 382-3157
Fred Sanford & Son
Dealing in all second hand items. Mon-Sat 9-9, Sun 10-6, 660 Discovery, 385-9312.

UNITED OPTICAL, 209-1551 Cedar Hill X Rd, 477-2313. 25% off all frames, Baush and Lomb soft lenses, $169.50 until January 31st '79.

HOUSEHOLD FURNISHINGS Vilas 3 piece living room set, remote control Magnavox colour tv, plants, coffee table, etc. After 6 pm, 595-4628.

USED RESTAURANT CARPETing, panelling and deep freeze. Best offers taken. May be seen at 1827 Fort St. 9-5 Monday through Friday.

YARN SALE
Cone Yarn from 10¢ an oz. Baby nylon 2 ozs 65¢. Savelle from 25¢ an oz. Yarns Unlimited, 1407 Government st (near Johnson).

LECLERC LOOM 4 HARNESS, 45", brand new. 2 beams plus bench, warping board, other weaving equipment and supplies. Call evenings 385-3105.

B&D RADIAL ARM SAW WITH stand, $175; upholstered bench, $25; wood stove, $75; new movie camera, $50; many misc. items. 2652 Blackwood St. after 5 pm.

COULD YOU OR YOUR FAMily use vitamin and mineral supplements. To view a complete line of the best quality, call 595-8784, between 1 and 6 pm.

HIGHCHAIR, $8. 6 YEAR CRIB and mattress, $25. Bookcase unit, $10. Buggy, $10. Carseat, $5. 100 pound propane tank, $40. Or best offers. Phone 652-3542.

HAMILTON HOPS and GRAPES Wine and Beer Supplies
464 A Burnside Rd. E. 388-4511
SEE OUR WEEKLY SPECIALS

"COMPLETE STOCK or range elements"
HASTINGS APPLIANCES
2100 DOUGLAS 386-7734

CAPRI OR PINTO 2000CC header, as new. Konica C35 underwater photo system, excellent for starting out. 477-3725.

ISLAND BILLIARD SUPPLY, slate pool tables, foosball, table recovering and repairs, 620 Johnson Street, 388-4031

MUST BE SOLD, 77 MOFFAT fridge, $450. New Speed Queen washer, $475 or offers on both. 595-4537.

ASSORTED RESTAURANT dishes, wrought iron railing pieces, assorted sizes. View at 905 Esquimalt 388-6474.

POTTERS: KICK WHEEL, $125 or offers; electric kiln $325 or offers. Call R. White 387-3329 (days); 477-9464.

HANDYMAN SPECIAL 8½' canopy insert, 2 industrial ladders 40' and 32'. Inquire at #15, Fort Victoria.

WEDDING CANCELLED. MANS wide gold band, womans bridal veil, new ½ price. After 5, 595-7445.

HOSPITAL BED AND MATtress, as new, $125. Hoover washer, spin dryer, $55. 383-1689, 383-8058

RUGS: 9 X 7 WILTON, BRITISH India design; 2 Danish contemporary design, 9 X 6; Wool, 5 X 3. 592-6998.

GUARANTEED USED fridges, freezers, stoves, washers, dryers. 9-12 am, 1307 Gladstone, Mon-Sat.

INGLIS WASHER/DRYER like new, furniture and household articles. 383-8691.

PORTABLE CEMENT MIXER, radial arm saw, 8" Falta Craft canopy, miscellaneous tools, 478-1577.

STAKE SIDE UTILITY TRAILer, 6' X 11', new 15" tires, lots of lights, excellent shape, $400. 478-9458.

REVERSIBLE BLACK LEATHer and muskrat coat, size 10-12, $100, treadle sewing machine, $95. 477-7559.

MEN'S LEATHER COAT, SIZE 38-40, never worn, burgandy, $90 or best offer, 383-9135 between 5-7:30 pm.

POLISHED BRASS COMPANion set and firescreen, $60 both, good condition, phone 721-3079, after 5.

POLAR BEAR WATER DISTiller, acme juicer, grape juicer, Elna free arm sewing machine, GE vac, sump pump. 385-6568.

Office Desks
New, Private. 656-5929

45-GALLON OAK WHISKEY barrels, good condition. $15. 383-1328.

100 MISCELLANEOUS FOR SALE

STOREWIDE, WALL-to-Wall Sale Continues on all Home Furnishings. Many items clearing at ½ off. Save on furnishings for every room in your home. TRADE-INS are WELCOME. Easy Budget Terms Available. Wide open 7 days per week. Mon.-Fri., 9 a.m.-9 p.m., Sat. 'til 6 p.m. Sunday noon-5 p.m.
TheTraders
388-6264 715 Finlayson
Open nights 'til 9 p.m.
Sat. 'til 6, Sun., 12-5

KILSHAWS
Auctioneers Ltd.
FOR SALES OR CASH
GUARANTEED APPRAISALS
384-6441

Hotpoint fridge, 14 cu., harvest gold, $249.95; AMC 14 cu. fridge, white, $198.95; GE 13 cu. fridge, white, $49.95; Moffat 24" stove, white, $49.95; Maytag dryer, $139.95; king-size mattress, box and frame, $150; king-size back supporter, complete with frame, $299.95; Kroehler sofa and chair, $399.95; drop arm loveseat, $99.95; 39" Hollywood bed with frame and headboard, $69.95; 39" bookcase headboards with foot boards and springs, $75; NCR cash register, $295.

TheTraders
388-6264 715 Finlayson
Open nights 'til 9 p.m.
Sat. 'til 6, Sun., 12-5

Microwave Ovens
FOR RENT
Month to Month
With option to purchase
Free in-home demonstration
or
RENT TO OWN
As low as $18.48 mo.
Homark Sales Ltd.
595-7111
Commercial leases also available

MID-BAND TV Converters
FREE IN-HOME DEMONSTRATION
Homark Sales Ltd.
595-7111

CLOSING OUT SALE. TRAILER parts and accessories, fixtures, equipment, travel and utility trailers, boats and outboard motors, spare tire carriers, water tanks, RV antifreeze, $3.60 gallon, camper top boat loader, awnings, transmission coolers, Coleman forced air furnace 12 volt 17,600 BTU, 8x8x12 walk in portable cooler, two 825x20 10 ply tires, like new on Fordrims, $125. Large discount. Zodiac RV Sales and Service, 1080 Goldstream Ave. (Langford) 474-2821.

MAKE YOUR OWN FURNIture and save lots of $$. All hand and power tools supplied. Shop 3,600 sq. ft. We assist in planning and building. We also take custom orders. Inquire about low special membership rates. Now enrolling for winter classes. (General woodwork and wood turning.)
TOOLS and SPACE
The do-it-yourself woodworking centre, 338 Catherine (Esquimalt Rd.) 383-9600.

FACTORY OUTLET CLEARance of Sunbeam and Oster scratched, display and reconditioned appliances, all products fully guaranteed for 1 full year. Great values on Mixmasters with dough hooks, kitchen centers the new food processor, frying pans, blenders, self-cleaning irons, toasters, kettles, slow cookers, coffee masters and can openers. Free parking in front of store. Sunbeam Appliance Co, 912 Pandora Ave. 383-8543.

383-6222
Plantarium
UP TO 50% OFF
January clearance sale. Lower Commerce Mall next to View St. Parkade.

VACUUM CLEANERS
Over 200 reconditioned and guaranteed, from $25 up. Current models: Compact, Electrolux, Kirby, Filter Queen, Hoover, etc. Compact demos availale. We take trade-ins. Mr. Sweeper, 2 stores: 906 Esquimalt Rd. at Head St., and 8-310 Goldstream, New Commerce Mall, 474-1011, 386-3717.

GE ELECTRIC MOWER, power switch, used once, $85. Small portable organ, $65. Yashika movie camera, super 8 plus movie projector, Bell & Howell, 8 and Super 8 plus screen. $150. Belt vibrator excerciser, $90. Antique treadle sewing machine, $225. Bird cage plus stand, $30. Old oil painting,

100 MISCELLANEOUS FOR SALE

OUTDOOR INCINERTOR BARrels. Ready for use, $5.95 delivered. 383-1328.

HALF TON CHAIN HOIST, $60. Motorcycle helmet, like new, $30. 652-3753

WOOD STOVE, ONE YEAR OLD with furnace attachments, $275, valued at $400. 592-2989.

NEARLY NEW ELECTRIC base board heaters, thermostat. 384-9648 or 479-6112.

KITCHEN NOOK, SEATING ARrangement and table, good condition. Offers. 598-5405 after 6pm

10 SPEED BIKE, LIKE NEW, female. Portable typewriter, good condition, after 5, 383-4378.

PORTABLE FRIGIDARE DISHwasher, avocado, wood top, $200. 477-9727, after 4.

POCKETBOOKS, RECORDS, tapes, posters. Centennial Books, 895 Esquimalt, 385-4243.

OLDER AMANA UPRIGHT freezer in good working order, offers on $75. 598-5624.

AVOCADO STOVE AND fridge, as new, $500 the pair. 656-4984.

DANBY BAR FRIDGE, LIKE new, $150; seamless waterbed with frame, $70. 479-9707.

3 PIECE SECTIONAL BROWN chesterfield, rust hide-a-bed, $50 each. 478-0062.

INGLIS WASHER AND DRYER, good working condition, $150. 386-3002 evenings

2100 HUSQVARNA CHAIN SAW, like new, $500 firm. 388-7663, 4-8pm.

BUILDER'S LEVEL, WOODEN tripod, new condition, $180. 383-4017.

WALL OVEN, OLDER MODEL, stainless steel, GE, $65. Door chimes, $10. days 478-8529.

TIRE CHAINS, 650-700 15", fresh water toilet for camper. Both new. ½ price. 479-2763.

ADMIRAL DELUXE HARVEST gold washer and dryer, still under warranty, 385-0376 after 6.

BOOT LENGTH RABBIT FUR coat, excellent condition, $100. 595-4354.

WHIRLPOOL WASHER, NEARly new, what offers? Phone 478-2502 after 4

GAS BARBECUE, 14 CU FT chest freezer, both near new, 388-7437.

DIAMONDS

.6C-$1,780; 2.25C-$6,000; 3.12C-$19,000; 7.92C-$29,000; other sizes available. Nanaimo, 112-753-6388.

FOLDS INTO THE WALL, Murphy bed. $45. 478-4678

HOOVER WASHER SPIN DRY, scarcely used, $150. 595-6261

COLOR TV AND WATERBED frame. 474-2778 after 6 pm.

ALDER, FIR WOOD, SPLIT and delivered, $50 cord. 745-3423.

PLANT PARTIES. BOOK NOW with 383-9264 or 386-7616.

320 A.B. DICK PRESS PLUS plate maker, oval dining room table, 382-6206.

SEVERAL OLD TELEPHONES (wood and steel). 652-5757.

SACRIFICE VACUUM, EXCELlent shape $30. 388-6297.

WINDOW, WHITE WOOD CASEment, 3'x6', 18 light. 658-1003

ONE USED OIL FURNACE and tank, $50. 479-4610.

ONE JET PUMP SYSTEM, ½ horsepower, $175. 478-8540.

MACRAME PLANTER, COMplete with lamp, $75. 383-8389.

STOVE, FRIDGE, WASHER, dryer, 3 years old, Misc. items. 595-3710.

MINK PAW FUR JACKET, SIZE 10, $250, phone 382-2032 evenings.

CONTENTS OF APARTMENT for sale, good deals, 385-3528.

TELEPHONE ANSWERING machine, $300 or offers. 388-6542.

TV VIDEO GAME, 4 GAMES, new, $30. 477-0316.

HUMIDIFIER, FULLY AUTOmatic, 598-8730.

USED COLONIAL BUNK BEDS. 388-5618 after 5pm

101 CHILDREN'S MISCELLANEOUS

ROUND—A-BOUT

Childrens Clothes

We consign and sell your quality used Maternity, childrens wear and toys with prices aimed at beating inflation. WANTED: Boys and girls clothes size 4-10. 1005 View at Vancouver. Tuesday-Saturday 10-5pm-383-8573, 385-6552.

6 YEAR CRIB, CAR SEAT, dressing table, high chair, jolly jumper and miscellaneous items, 474-1452 mornings and after 5 pm.

A B C CHILDREN FURNITURE Factory prices. Now on display at Atlas Cabinets, 370 Gorge Road, East. 388-6814.

CHILD'S CAR SAFETY SEAT, from 6 months to 4 years, $35; 382-4683

GENDRON BABY CARRIAGE, $50; walker, $12; infant's to size 2 clothes, very good condition. 383-9809.

SNUGLI NEW, $25; WALKER, $5, bath, change table, $23; bouncinette, $10. 656-6984.

CRIB, $10; SWINGAMATIC, $15; 652-3502.

WANTED: BARBIE SIZE DOLL house, 382-8992.

ALL KINDS OF BABY THINGS: furniture, toys, clothes. 478-7211.

BABY CRIB LIKE NEW $70, 477-5424.

103 MISCELLANEOUS WANTED

THE SALVATION army needs your re-usable clothing, furniture and household goods. "Help us to help others." Family Thrift Stores. Victoria, Sidney and Langford. For pickup — 386-3295.

WE BUY

or trade on your used furniture, appliances etc.

Before you buy see

MAIS FURNITURE

1821 Cook 385-2435

CASH

Costume jewellery, quality used clothing, vintage clothing, antique clothing, linen, furniture, antiques, china, collectables, bits and pieces. Please call 385-9878 or 384-4547.

THE BAY WINDOW

GUNS WANTED

ALL TYPES — TOP PRICES PAID

INTERNATIONAL KNIVES

574 Yates 383-2422

ANY ITEMS OF RESALE value for a sale being held in aid of G. R. Pearkes Clinic. Donations accepted and will be picked up. Phone 478-8690 or 384-0125.

WILL PAY GOOD MONEY FOR older (1940-1970) Hummel figurines — also Royal Doulton figurines and Toby lugs. Please call for appointment. 385-2602.

BEER BOTTLES

And cans, 60¢ dozen at 526 David St. Monday-Saturday 8-5pm

HIGHEST PRICES PAID FOR all your household items. Universal Trading Centre, 584 Johnson St., 383-9512

DIAMONDS WANTED

Cash for your diamonds and rings in any condition. Universal Trading, 584 Johnson, 383-9512.

WANTED FOR CASH, RUGS, carpets, lamps, clothing from the 40's and 50's. 386-0012.

WE BUY ANYTHING OF value, highest prices paid, don't throw your goodies away. Call us today. 385-9312.

WANTED: USED LAWN mowers and chain saws, phone 656-5541, 8-5 Monday through Saturday.

ROYAL ALBERT OLD COUNtry Rose china pieces and Northumbria sterling Laurier wheat pattern. 385-8870.

SELL OLD BOOKS TO THE HAUNTED BOOKSHOP 382-1427

OLD CAR BATTERIES, RADIAtors, copper, brass, lead, 383-1328, 526 David.

TOP PRICES PAID FOR OLD postcards, etc. 383-8311 or 595-7567.

RECORDS, IN GOOD CONDItion, especially old 45s. 474-1071, supper time.

FRONT PAGE INCLUDING wrap around of Colonist papers, Pre 1978. 382-8494 for details.

WANTED: OLD CLOCKS OR parts, spinning wheel, phone 595-7640.

WANTED GOOD 10 SPEED bike and snap-on mechanic's tools. 652-3000.

WANTED: GOOD USED 16MM movie projector and hand operated cream separater. 658-8446.

WANTED: AUTOMATIC WASHing machine, good condition, 595-6861.

FILING CABINET WANTED, legal size, 2 or 4 drawer. 642-4206.

MILITARY PRINTS OR PICtures wanted. Evenings only please, 598-2659.

ROTOTILLER WITH REVERSE gear, good condition, 642-3700 after 5.

URGENTLY WANTED, REfrigerators, freezers, stove, washers, dryers. 384-0423.

8 X 40 BINOCULARS AND CASE in reasonable condition, call after 5:30, 382-9374.

FRIDGES AND FREEZERS bought. 383-7213. All Temp.

WANTED-1936 PLYMOUTH parts. 598-1709.

WANTED: SIZE 6 INFANT'S skates (boy's). 478-9809.

LARGE CLEAN TRUNKS wanted, reasonable. 592-3809.

DISHES, ROYAL WORCESTER, golden anniversary, 658-1003.

WANTED: USED OLD BRICK. 479-5172.

WANTED: 4X8 POOL TABLE, good condition. 383-5760.

CHINA, ROYAL DOULTON RONDO 652-5693.

WANTED: USED PAVING equipment, 592-1146, phone evenings.

109 MISCELLANEOUS TO RENT

TYPEWRITERS

Student rentals, manual $12 per month, electric, $30 per month. City Office Equipment, 386-8396.

CAMOSUN FURNITURE RENTAL

MONTH TO MONTH

833 YATES ST. 383-3655

IBM SELECTRIC II SELF CORrecting typewriters for rent. Contact Superior Business Machines, 598-5154.

115 SWAPS

68 GT6, MINT, TOTALLY RE built, swap for good truck. 384-4978

11' SPEEDBOAT, $450 OR SWAP for car same value. 383-1927

116 COINS and STAMPS

WANTED CANADIAN SILVER coins, 1966 and back. Also, US silver coins, 1964 and back, paying highest prices. Also, buying 1967-68 silver coins. 478-8580.

IMMEDIATE CASH FOR OLD Gold and Silver Coins and Jewelry. Gold Nuggets, etc. 383-8113.

USED 125 WORLD, $2. 300 CANada, $6. Box 5, Port Alberni, V9Y 7M6.

OLYMPIC COIN SET, 1976, SEries 1-6 in case, $300 or nearest offer. 388-6542.

117 ANTIQUES and ARTS

INVENTORY CLEARANCE

Of Jewellery 10% to ⅓ off, some miscellaneous items. 15 volume set complete works of Charles Dickens Published 1905 at Browser's Corner Antiques, Nootka Court, Upper Level, Humboldt St Entrance, 382-7613.

OAK

Dining room suite, unique bow front buffet, china cabinet, server, table and 6 chairs. 1890 vintage Valued at $1950. Will take offers or sell pieces separately. 595-7467, 388-9232.

POST STYLE 3 PIECE GIBbard solid walnut bedroom suite, includes double bed, box spring and mattress, 3 drawer dresser with mirror, make up dresser and stool, excellent condition, 656-4282.

FURNITURE REFINISHING All types. Museum trained with over 10 years experience. Satisfaction guaranteed. 598-2706.

FURNITURE REPAIRED. ANtiques our specialty. Phone 478-2539.

ELECTRIC BURROUGH'S ADding machine, office style, 40-50 years old. 598-1127 after 6 pm.

120 GARDEN SUPPLIES

Fertilizer

SCREENED TOP SOIL WITH manure and sand, $13 per yd. Minimum delivery 6 yds. Sterilized potting soil by bag or yd. E. Nixon Ltd. Office 385-4431; Yard 478-0511; Nights 479-1937.

SAANWOOD FARMS LTD. Cow manure, 652-2026 or 652-1743. No Sunday calls please.

PENDRAY FARMS LIMITED Cow manure, 6 yds, $42, delivered. 477-1519.

PENDRAY FARMS LIMITED Cow manure, 6 yds, $42, delivered. 477-1519.

COW AND CHICKEN MANURE. 478-1876.

CHICKEN MANURE, $20 FOR pickup load delivered. 478-3612.

Plowing, Rotovating and Cultivating

COOPER-RHOADES TRACTOR SERVICE 478-3143 or 477-5167

Grass or brush mowing, rotovating, loading, hauling, lot cleanup.

DON'S TRACTOR SERVICE

477-3913

We rotovate, plow, cut grass and brush; also loading and hauling.

4 BROTHERS — ALL AREAS Hand Tillers, Tractors 479-6112.

Top Soil, Rocks and Fill

SAND, GRAVEL, DRAIN AND crushed rock, 1 to 6 yard loads. 658-5406.

120 GARDEN SUPPLIES

Top Soil, Rocks and Fill

NUMBER 1 SCREEN BLACK loam 4 yards $44, 7 yards $65, Bag $2. 595-8129.

FREE FILL, DELIVERY charge only, #1, #2 topsoil and fill sand. Reasonable. 658-5172, 658-8921.

125 PETS and SUPPLIES

THE BIRD CAGE

We have Canaries, finches, Senegal parrot, Roufous, Necked weavers, Lovebirds and Cockatiels. Good selection of cages, Fish and macrame, 3619 Shelbourne Plaza. 477-3811.

BEAUTIFUL 2½ YEAR OLD spayed female cat, part Persian, part Manx. Lovely personality, very affectionate and smart. Only to a cat loving home. Also short hair Tabby male cat, devoted, affectionate. 595-4221.

BLACK STANDARD POODLES. Registered puppies with shots, 10 weeks, one male, one female, nonbreeding, $150. 746-5805, Duncan.

BLACK LABRADOR PUPS from Champion stock, papers available, dew claws removed, had shots, $150. 478-3123 weekdays after 5 and weekends.

I'M A BEAUTIFUL, SOPHISTIcated spayed short haired tabby, my name is Humility, and I'm free, to a sensitive human. 598-1644.

GERMAN SHEPHERD, REGISfered, had shots, beautiful black and tan. 11 weeks. Pets only. Selected homes. 479-5522 noon-7pm

BRITTANY SPANIEL PUPS, friendly pets, excellent pointing, retreiving hunters, $125. 112-277-4111.

ONE SPANIEL CROSS, ONE young Labrador, three German Shepherd cross-Sheffie pups. Young cats. 479-5868.

BEAUTIFUL PUREBRED male Irish Setter, 1½ years. Free to good home, with room to run. 652-4128.

TABBY CATS

8 weeks and up. Many others. Greater Victoria Animal's Crusaders, 386-9832.

BUYING A PUPPY? CALL VICtoria City Kennel Club "Watchdog" for advice. 385-2233.

GOLDEN LAB SETTER PUPpies, phone between 5-9 only, 479-0309

LOVABLE PUPPIES FOR sale, German Shepherd cross, 474-1084.

PAIR OF PEACH FACED LOvebirds, with cage and supplies, $135. 385-0486.

AUSTRALIAN BLUE HEELER pup for sale. Good with children. Needs room to run. 478-4212.

YOUNG LOVEBIRDS WITH large cages available, very reasonable prices. 642-4393.

PUREBRED LOPE EARS AND cross bred rabbits plus some cages. 479-7925.

REGISTERED YORKSHIRE terrier, male pup, 8 months, all shots, $225. 479-3954.

GOOD NATURED REGISfered male Doberman. 2½ years old. Need good home. 388-4031 9-5.

FREE KITTENS, 4 MONTHS old, clean, very affectionate. 388-9651.

PUREBRED GERMAN SHEPherd, papers, 10 months old, needs room. 478-8150.

GERMAN SHEPHERD FEmale wanted to breed with our male. 478-7885.

6 YEAR OLD SALEUKI (PERsian Greyhound) free to good home. 598-7903

BABY GUINEA PIGS, $1. 656-1903

BUTTON QUAIL, $15 PER PAIR. 478-8279.

108 GALLON AQUARIUM, ALL accessories, $500. 388-4368.

FREE MALE PART SAMOYED, 1 year. 383-3207.

PUREBRED MALTESE PUPS for sale. 479-0875.

BASSET PUPS, 4 MONTHS OLD. Phone 112-277-4578.

127 CHICKS, POULTRY HATCHING EGGS SUPPLIES

MUSCOVY DUCKS, 2 GEESE. 478-7051.

128 LIVESTOCK SUPPLIES AND EVENTS

MANDER TRUCKING LTD.

SAWDUST

SHAVINGS

CEDAR HOG FUEL

385-3041

After 6, 477-5053, 479-7629

"BAY BEE RASTUS" 9-YEARold registered quarterhorse, western reining and riding, island champion for past 4 years. Some english training, eventing potential. Very athletic and versatile; "Kaweah Fancy" 6-year-old registered quarterhorse, has been shown western, proven brood mare, excellent temperament. Call after 5 pm, 642-4130.

LOWERY & YOUNG TRUCKING SHAVINGS

385-3041, after 6 PM 477-5053, 479-7629.

JOHN MacNUTT TRUCKING

Sawdust — Shavings — Hogfuel

LARGE OR SMALL LOADS

479-6560 479-1908

WANTED TO LEASE HORSE suitable for experienced junior rider, 16.1 hh or better. Prefer horse with jumping experience. Phone after 6 pm, 652-3383.

WANTED HORSE TO LEASE for January 21st. Shaggy Horse Trail Ride. Prefer English. Must live in Beaver Lake or Elk Lake. 383-5663.

K & M BOARDING STABLES, indoor, outdoor riding, 10x12 stalls, lessons, trails, ferrier service. Phone 652-3014.

RABBITS — PUREBRED, crossbred. Senior and Junior breeding stock, pets, show stock. 477-3687.

HAY AND STRAW FOR SALE. 652-2026, 652-1743. No Sunday calls. Saahwood Farms Ltd.

STUD SERVICE REGISTERED leopard Appaloosa "Spotty Prince", 746-7953 Duncan.

ROUND AND SPLIT CEDAR fence posts, $1.50 or $1.75 delivered. Phone 652-1745.

WANTED REG. QUARTER horse, or thoroughbred mare, reasonable. 112-646-2067.

FEED POTATOES FOR SALE. 6858 Pat Bay Highway. 652-1582.

QUALITY HAY FOR SALE, $2 per bale, 479-2793.

JERSEY COW FOR SALE, $300. 477-0237.

3 YEAR OLD PONY AND TACK, $100. 478-7371

130 HEAVY EQUIPMENT AND MACHINERY

TWO 1973 DM 800 MACKS, OFF highway loggers, engine 375 hp and mack, trans 12 speed, maxi torque, differentials 65,000 lbs, trailor page and page hydraulic self loading, tires 1200 x 24 radials, for more information contact Jean or Norm at 1403-865-3569 Hinton, Alberta, P.O. Box 2741 T0E 1C0

130 HEAVY EQUIPMENT AND MACHINERY

10 TON TILT TRAILER, TANdom axle, 8'x20' deck, Pindle hitch with trailer. Ideal for small cats and equipment. Condition of trailer is excellent. Private Sale. 758-5808, 758-2582 Nanaimo

FORK LIFT, HYSTER H60, 1976. Very low hours. 12 ft. lift, side shift. For sale or lease purchase. Also swing saw with roller table and canopy, 5 h.p. 3-phase. $600. Phone Ron, 656-1125.

HEAVY DUTY 20' TANDEM equipment or farm trailer, brand new. Brakes, stake holes. Offers $1,850 or trade car, boat, etc. 656-6806.

1972 WHITEFREIGHTLINER, cabover, 350 Cummins, 13-speed, 38,000 lb rears. 385-4431 or 479-5997.

LINDEN 5TH WHEEL TRAILer, c/w hydraulic dump. 386-8435.

250 GAL. TAR KETTLE, SHAKE re-saw and cuber. Phone 758-2451.

WANTED BACKHOE IN WORKing condition. Jordan River, 646-2067.

WELDER FOR SALE, 500 AMP Lincoln motor generator, 3 phase power, phone 478-9307 after 6.

LINCOLN D.C. WELDER, 250 amp, portable gas powered. 383-3065.

135 FARM IMPLEMENTS

ISLAND'S BEST STOCK OF good, used and reconditioned farm tractors, mower conditioners, harvesters, planters and other equipment. J. Grieve Motors Ltd., Saanichton, 652-1642.

SUPER C INTERNATIONAL tractor with hydraulic lifts, blade, bucket and hay cutter. New tires, $1400. 656-3804

FORD 4000 FEL AND M-F 110 bushel manure spreader, excellent. Phone 656-5411, office, or 656-5441 evenings or weekends.

148 LEASE VEHICLES

ENSIGN

WILL SHOW —YOU— HOW TO LEASE

AND SAVE!!!

Lease Returns On Sale Now!!!

78 Dodge Van
78 Plymouth Horizon
78 Volare Premier Wgn.
78 Plymouth Arrow GS
77 Fury sport
77 Dodge Ram Charger 4x4
76 Dodge Maxi Van
75 Volkswagen window van
75 Plymouth Fury Wgn
75 Volvo Wgn

PLUS MANY MORE

WOLF LEHMANN AND TOM CINO SELL PREMIUM EX-LEASE CARS

SEE ROY HUGHES

idealease

CHRYSLER LEASING SYSTEM

Member of Chrysler Leasing Systems

Quadra At Caledonia

Dealer licence number D548B

386-2411

Open Weekdays 'Til 9:00

GARDEN CITY AUTO LEASE

NEW 1979 FORD THUNDERBIRDS

Immediate Delivery

2978 Douglas St.

D-01319A 382-9111

150 CARS FOR SALE

1961 AUSTIN CAMBRIDGE, 55,000 miles, $300 or best offer. 383-5183.

1973 CORTINA 4 SPEED, NEW tires, 30,000 miles, excellent condition, $1975. 477-8035.

'74 MUSTANG II, 4 CYLINDER, mint condition, must be seen, $3200. Phone 478-8881 after 6 pm.

ECONOMY CAR, 71 PINTO, new clutch, $900 or best offer. 388-7663.

69 VAUXHALL, CLEAN CONDItion, will part with reasonably. 598-5979.

'72 DODGE WAGON, 60,000 miles, very good condition, $1650, 383-6968.

'72 MONTEGO GT, 351 CLEVEland CJ, mag wheels, $3000 or best offer. 382-3644.

1970 PONTIAC BONNEVILLE, low miles, just tested, some rust, $495. 384-5827.

VOLARE 1977, 4-DR SEDAN, excellent condition, radio, defroster, $4600. 388-4219.

69 [illegible] FASTBACK, must sell, 100% stock, offers, 477-5515.

62 PONTIAC, 4 DOOR, NEW 283, 3 speed standard, new clutch, best offer. 478-3872.

69 PARISIENNE, SELL PARTS or whole, asking $500, 71 Susuki 500, mint condition, 656-6149.

'72 GT6 MK III, 40,000 MILES, may be seen 900 block Mearles, 382-2455.

77 HONDA ACCORD, EXCELlent condition, 28,000 kilometers. $5,000. 479-4660 after 5 pm.

1973 VEGA 4-SPEED, TESTED, 68,000 miles, fair condition, best offer, 652-4864 after 6 pm.

1978 CHRYSLER LEBARON, fully loaded with all extras. 388-6542 or 382-5892.

1967 MUSTANG WITH 390 GT, automatic, asking $1900 or best offer, 385-8006.

74 VOLKSWAGEN BUG, LOW mileage, A-1 condition, $2600. 652-4957, 656-4050.

'72 CELICA ST. RADIALS, EXcellent condition, phone 384-3429 or 383-0522 between 5 and 7 pm.

1974 MAZDA WAGON, VERY good condition, Call 384-5626 anytime.

69 CHEV BELAIR, 4 DOOR, P.S, p.b., V-8, runs well, $400 O.B.O. 388-6689.

1975 VEGA HATCHBACK, NEW clutch and radials, $1600 or best offer. 478-3720 evenings.

'67 LINCOLN CONTINENTAL $1000, or trade for '67 Ford Van, 478-4683 evenings.

1974 TOYOTA CELICA GT, white, tan interior, excellent condition, $4000. 383-6188.

1968 CORTINA 2 DOOR, NEEDS body work $500. 478-6171 anytime.

75 DODGE DART, SLANT 6 automatic, good condition, $2650 or reasonable offer. 652-3792.

68 AUSTIN 1100, AUTOMATIC, am/fm cassette, $800 or offers. 479-0873 after 5 pm.

73 9 PASSENGER CHEV., AIR, $2,795. Holmes Automotive, 2825 Bridge, D021978.

70 DART, V8, P.S, AT, P SEATS, radials, 69,000 miles, best offer, 383-7808.

68 PONTIAC LAURENTIAN, 4 door, 327 V8, runs well, safety checked. $350. 478-4774.

1969 DODGE SWINGER 340, low mileage, excellent condition, $2900. 595-8008.

'67 COUGAR, SMALL V8, AUTOmatic, power steering, nice condition, $1275. 479-0692.

77 MUSTANG II, 4 CYLINDER, 4 speed, brown, 12,000 miles, $4500. 385-6587.

150 CARS FOR SALE

McCALLUM

DATSUN

VOLVO

Don't Buy TILL YOU SEE THESE UNITS!

DOMESTICS

78 FORD ¾ PU
77 FORD F150 ½-T PU
75 GMC PU
74 OLDS OMEGA
72 DODGE VAN
71 CHEVELLE
77 FORD ¾ PU
77 ASPEN 4 DR
76 CHEV VAN
76 FORD VAN
76 VOLARE SW
75 PACER HB
75 MUSTANG II
75 FORD VAN
74 CHEV VAN
72 COMET GT
68 DODGE Monaco
71 CHRYSLER HT
72 MONTE CARLO

IMPORTS

78 VOLVO 244
69 VOLVO 142
68 VOLVO 142
76 VOLVO 244
72 VOLVO 144
72 VOLVO 142E
69 VOLVO 144
77 DATSUN PU
76 HONDA CIVIC
75 DATSUN 210
72 TOYOTA SW
78 DATSUN 510
78 DATSUN PU
78 DATSUN 210
78 DATSUN F10
77 DATSUN 280Z
77 280Z 2+2
77 DATSUN PU
77 CELICA GT
77 DATSUN 710
77 DATSUN 210
77 DATSUN SW
74 TOYOTA MKII
76 DATSUN PU
75 DATSUN SW
75 DATSUN PU
74 DATSUN 210
74 DATSUN 610
74 DATSUN PU
74 CORONA SW
70 MAZDA 1800
66 TOYOTA 4 DR
69 TOYOTA SW
71 VW CAMPER

100 POINT BCAA INSPECTED

McCallum Motors

DOWNTOWN

1101 Yates at Cook

382-6122 DL00850A

COLWOOD

1836 Island Hwy

478-1741 DL00850B

150 CARS FOR SALE

ENSIGN

CHRYSLER PLYMOUTH

HAVE A FANTASTIC SELECTION OF CARS AND TRUCKS CHECKED BY CAR CLINIC DIAGNOSTIC CENTRE

GOV'T TESTED PLUS 2-YEAR WRITTEN WARRANTY

ON SALE NOW TO MAKE ROOM FOR THE '79s

78 Dodge Diplomat
78 Datsun 510
78 Mustang Cobra T-Bar
78 Plymouth Arrow
78 Dodge Colt
78 Camaro Z-28
78 Plymouth Horizon
78 Chrysler LeBaron
77 Fury Salon
77 Old Vista Cruiser S.W.
77 Subaru
77 Ford F250 P.U.
77 Toyota SR5 P.U.
77 Volare Premiere S.W.
77 Pontiac Gran Prix
77 Dodge D200
76 Triumph TR7
76 Mercury Cougar
76 Toyota Corolla
76 Olds Toronado
76 Pontiac Gran Prix
76 Chrysler Cordoba
75 Plymouth Grand Fury
75 Ford Courier P.U.
75 Plymouth Fury S.W.
75 Pontiac Astre
75 Dart Sport 360
75 A.M.C. Gremlin
75 Plymouth Fury Custom
74 Ford Pinto
74 Valiant Scamp
74 Ford Courier P.U.
74 Chev Camaro
74 Satellite Sebring
74 Toyota Hilux P.U.
73 Pontiac Ventura
73 Dodge Dart Swinger
73 Mazda
73 Dodge D-200 SE P.U.
73 Monte Carlo
72 Dart Custom
70 Ford Maverick
69 Mazda 1500
68 Fargo Van

Plus Many More

ENSIGN

Chrysler-Plymouth Ltd.

DOWNTOWN YATES AT COOK

Dealer licence number D495A

386-2411

Open Weekdays Till 9:00

1977 TOYOTO COROLLA LIFT back deluxe, 7,500 miles, excellent condition, 721-3738.

1977 PLYMOUTH VOLARE STATion wagon Premiere, low mileage, radial tires, many extras, excellent condition. 652-1554 evenings.

1955 CHEVROLET 2 DOOR, new 6 cylinder, $1800 or best offer, 383-9436.

76 BOBCAT, LIKE NEW $1895 certified; 75 Maverick, excellent, $1550 certified, 656-1248, 656-4117

TESTED, CLEAN RELIABLE, 1965 Ford Falcon, asking $475. 642-3475.

1965 MALIBU STATION wagon, 283, good condition, $600 or offers. phone 388-6308

76 DODGE ASPEN SE, V8 AUTOmatic, $4500 or offers. 474-1956.

67 FORD FAIRLANE, GOOD condition, $650 or best offer. 479-8531.

67 VALIANT, 2 DOOR, 6 CYLINder standard. Good condition, tested, asking $725. 385-8530

71 VOLVO 145 STATION wagon, good condition, new tires, 60,000 miles, phone 595-6515.

1970 MUSTANG 302, POWER steering, power brakes, tested, 385-3940.

70 CHRYSLER LABARON wagon, all options, $7800 or best offer. 385-9258

78 CHRYSLER LE BARON WAgon, all options, $7800 or best offer. 385-9258

64 CHEV WAGON, P.B., P.S., Passed test to November. Needs valve, brake work. $200. 385-8886

'78 MUSTANG II RALLAY model, V8 4-speed, 4500 miles, AM-FM cassette. 383-2395.

'66 MUSTANG, MAGS, DUAL exhaust, etc. $1900 or best offer, 381-5213.

1962 CORVAIR, TESTED, cheap transportation, in good running order, $300. 385-0307

1974 VOLKSWAGON BEETLE, 31,000 miles, good condition, $2,000 firm. Phone 652-1644.

150 CARS FOR SALE

DOUGLA VOLKSWAGEN AUDI

Your Largest Volkswagen Audi Dealer On The Island!

PREMIUM USED

78 Ford ¾-ton Club Cab. Loaded, and camper equipped! $8995
78 Mercury Zephyr wagon. Fully equipped $6495
78 Audi Fox, 2-door, 4-speed, sun roof $6995
78 AMC Concord wagon, automatic $6195
77 Grand Lemans, 2-door hardtop, loaded $6395
77 Honda Civic, 4-speed $3695
77 Honda Hatchback, automatic $4495
77 Volare, 2 door Hardtop. 6 cylinder, automatic, full power $4295
77 Rabbit Deluxe, 4 door sedan. Automatic $5295
76 GMC Jimmy Sierra, 4x4. Loaded, including factory air! $5395
76 Toyota Pickup. Long Box, 4-speed $3895
76 Toyota SR5 Pickup. 5 speed $4695
76 Monza Coupe, full power $4995
75 Volvo station wagon, 4-speed $5295
75 Datsun Pickup, automatic $3495
75 Audi Fox, woodside wagon $5495
74 Toyota Corolla 1600 Coupe, 4-speed $1995
74 Fiat 128 Sports Coupe, 4-speed $2995
73 Volvo 144 Sedan, automatic $3995
73 Mazda 808 Coupe, automatic $2195
72 Cortina Sedan. Automatic $1295
70 VW Westfalia, camper. Extra clean! $3595

TEST DRIVE 1979 AUDI 5000S and 79 RABBIT DIESELS!

Douglas Volkswagen Ltd.

3329 Douglas Street

388-5466

Dealer Licence 00341A

S&H TOYOTA CENTRE

78 COLT
4 dr., S.W. auto., AM/FM radio, 14,000 KM $5695.

78 TOYOTA
PU, 4 spd, 12,000 SKM $5195

78 OLDS
2 dr. Salon auto., P.S. and brakes, 19,000 KM $6195

78 HONDA
CIVIC, 2 dr., 4 spd, 4500 KM, mags, radial tires $4295

77 CAMARO LT
2 dr. auto., P.S., buckets, console, Tilt wheel $6695

77 ASPEN
2 dr. S.E. 6 auto., 11000 KM $5495

76 MAVERICK
2 dr., 6 cyl., auto., P.S. 28,000 mi. $3995

76 COROLLA
S W, 4 spd., 39,000 mi. $4295

75 HILUX
PU, 4 spd., 45,000 mi. $3295

75 CELICA GT
5 spd. AM-FM radio, 28,000 miles. $4895

74 MAVERICK
2 dr. auto., power steering $2995

72 VOLKSWAGEN
2 dr., 4 spd. $2195

592-2471

SAUNDERS AND HITCHMAN LTD.

2040 Cadboro Bay Road at Fort and Foul Bay

Dealer Licence D01751A

72 CHEVELLE MALIBU
4 door, 6 automatic, excellent condition, 64,000 miles, 383-5210.

1967 MUSTANG CONVERTible, 289 automatic, $2,800 obo, 477-3027.

150 CARS FOR SALE

METRO HONDA

7 DAYS ONLY!! BRAND NEW '78 HONDAS 9 Left!

Civic Hatchback 4 Speeds!

$4895

PRICE INCLUDES:
* P.D.I.
* Full warranty
* Body side mouldings
* Undercoating
* Floor mats
* '79 Replacement Cost $5525!

100% FINANCING!

Next to The ARENA

388-6921

2152 Blanshard

D1627A

METRO HONDA

Speedway MOTORS LTD VOLKSWAGEN PORSCHE AUDI

Vancover Islands ONLY Dealership Handling The Complete Line:

Economical VW
Luxurious Audi
Uncomparable Porsche

79 Audi Fox GTI

Less than 4,000 km. This premium limited edition Fox comes in silver, special seats, and am/fm radio, 4 spd. Clearance Price at $7995

78 Ford Fiesta
76 Triumph TR6
76 Rabbit
75 Audi 100 with air
75 Jeep Cherokee 4x4
74 Toyota Mark II wgn.
72 Courier PU
68 Mustang

PLUS MANY MORE

Good selection of Porsche and Audi 5000's on display

DOWNTOWN at SPEEDWAY

VOLKSWAGEN PORSCHE AUDI

971 YATES STREET at VANCOUVER

Dealer Licence No. D-00486

385-2415

De Pape

RX7

'79 Mazda RX7 Sport Coupe, 5-spd. trans., sun roof, silvery grey, black interior. Local one owner with 3000 mi. Hurry!

CORVETTE

'76 L82, air, leather, auto, PS, PB, P/windows, stereo.

CORVETTE

'78 Silver Anniversary Special L82, 4-spd, auto, PS, PB, PW, tilt wheel, 1200 mi. Rare! Rare!

CORVETTE

'78 auto, PS, PB, leather, stereo, 4,000 mi.

77 CADILLAC Coupe DeVille
78 HONDA Bargain!
78 TOYOTA Bargain!
74 TORINO Bargain!
76 COBRA Bargain!
74 COURIER Bargain!
76 SKYHAWK Bargain!
76 TR7 Bargain!
73 PLYMOUTH Wgn. Bargain!

Open 8:30-5:30 Closed Sat.

DePAPE MOTORS LTD.

Indoors at 779-Pandora

384-8035 D-00264A

1976 FURY, LIKE NEW, ONLY 22,000 miles, many extras, $3900 or nearest, 477-3610.

150 CARS FOR SALE

Millstream CHEVROLET

77 PONTIAC 9-passenger station wagon, V-8 automatic, power steering, power brakes, radio. Finished in blue with chrome roof rack $6450

78 MONTE CARLO 2-door hardtop, V-8 automatic, power steering, power brakes, radio. Finished in green with matching interior trim. $6750

73 FIAT 128 4-door, 4-speed, low mileage. Finished in orange. $1890

72 CHEV ½-ton pickup, 6-cylinder standard, long wheel base. Finished in green. Exceptionally clean $2550

74 HORNET, 2-door, 6-cylinder automatic. Finished in mustard with gold, cloth trim $2850

OPEN

MON. - FRI.

8:30 a.m. - 9 p.m.

SAT. 9-6

Millstream Chevrolet Ltd.

1730 Island Highway

474-1211

Dealer Lic. D01384A

REG. MIDGLEY

AMC Jeep FIAT

PRICE BREAK '79

FACTORY FRESH

1979 SPIRIT Liftback

4 cylinder, 4 speed trans rear defogger, bucket seats:

Sugg. List:	$4895
AMC Price Reduction	—$ 219
OUR Price REDUCTION!	—$ 219
PRICE BREAK '79	$4458

Delivered Victoria!

PRICE BREAK '79

736 Cloverdale, 385-8756

DL00276A

EMPRESS

PONTIAC BUICK GMC

76 LTD Wagon	$ 5,495
77 Cordoba (air)	$ 6,995
74 Firebird	$ 4,995
77 Century S/W.	$ 6,495
71 Le Sabre (air)	$ 1,995
78 Camaro RS	$ 7,495
78 Malibu Classic	$ 6,295
71 Chevelle s/w	$ 1,995
78 Cougar XR7	$ 5,995
75 Comet 4 Dr.	$ 2,795
73 Mercury 2 dr.	$ 1,995
76 Pacer MX (air)	$ 3,995
77 GMC Suburban	$ 6,995
77 Jimmy, 4x4	$ 7295
76 Lincoln MKIV	$11,995
77 Datsun 280Z	$ 8,995
75 Dodge Club Cab	$ 4,495
73 GMC ½ T., P.U.	$ 2,995
73 Toyota Land Cruiser	$ 3,795

OPEN

Mon.-Thurs. 9-9

Fri.-Sat. 9-6

2867 Douglas at Topaz

382-7121 D.L. D01227A

1970 LINCOLN MARK III, loaded, very low mileage, extra clean. Ask for Bill, Swiftsure Motors, 9-4 382-8811, D5001.

1978 DATSUN 510 SPORTBACK, 5 speed, Quartz clock and other options. $5400. 479-9582 between 5-6pm

1975 HONDA CIVIC Extras, $2,195. 595-7735.

1974 NOVA SS, 350, BEST offer; 388-9187.

1972 TOYOTA COROLLA 1600, $1600. 595-7062.

73 GREMLIN X, 6 AUTOMATIC, asking $1800. After 5, 652-3588.

74 AMC HORNET, $1,500 OR offers. 595-1252.

57 CHEV FOR SALE. 478-2258 after 5:30pm

'69 PLYMOUTH, 2-DOOR HT, p.s, p.b. 479-8873.

1972 MAZDA, 4 DOOR SEDAN,

150 CARS FOR SALE

Brian Holley MOTORS LTD.

SUBARU

VOLVO

JANUARY USED CAR SUPER SALE!

Save $500
AMC Hornet, 6-cyl. auto, 2-dr., metallic green, radials. Regular sticker price $2295.
SALE PRICE $1795

Save $200
71 TOYOTA MK II 4-dr. auto, super clean. Regular sticker price $1995.
SALE PRICE $1795

Save $500
72 TOYOTA Corona 4-dr. 4-speed, radio, tested. Regular sticker price $1695.
SALE PRICE $1195

Save $200
70 CORTINA 2-dr. auto, 57,000 miles, minor rust. Regular sticker price $995.
SALE PRICE $795

Save $200
73 TOYOTA pick-up 4-speed, blue, regular sticker price $1595.
SALE PRICE $1385

Save $400
76 NOVA 2-dr. cpe., 6-cyl., auto, power steering, low miles, blue, vinyl top. Regular sticker price $4395.
SALE PRICE $3995

Save $400
69 VW window van. Blue and white, new exhaust, tested. Regular sticker price $2395.
SALE PRICE $1995

Save $500
71 VOLVO 164 auto, 4-dr., power steering and brakes, leather interior. Regular sticker price $3495.
SALE PRICE $2995

Save $400
78 SUBARU 3-dr. 4-speed, one owner, 20,000 km, red, radio, etc. Regular sticker price $4395.
SALE PRICE $3995

Save $300
HONDA Civic, metallic blue, 4-speed, 36,000 miles. Regular sticker price $3695.
SALE PRICE $3395

Save $200
76 PONTIAC Astre hatchback, 4-speed, 13,000 one owner miles, silver, plaid interior. Regular sticker price $2995
SALE PRICE $2795

Price stickers on all our used cars

Sales Dept.
Open 9-9 Mon. - Fri.
9-5 Sat.

BRIAN HOLLEY
Motors Ltd.
3319 DOUGLAS
Between Woodward's and Woolco
DL00903A 384-1161

PALM MOTORS

REDUCED

75 Granada	$4199
75 Plymouth SW	$3822
74 Duster	$3299
73 Cutlass	$2722
73 Datsun A1	$2247
72 Skylark A1	$1929
72 Pontiac A1	$1832
72 Mercury S/W	$1689
72 Pinto	$1222
69 LTD	$1194
71 Ford Hdt	$1192
72 Datsun 510	$ 988
71 Cricket	$ 948
64 Rambler S/W	$ 601
70 Simca	$ 379
65 Comet	$ 179

3342 Oak St.
between Douglas and Blanshard off Cloverdale
8:30-9:00 Monday to Friday
9-5 Saturday

1973 VOLVO STATIONWAGON, Swedish model, very clean, complete service record. $3650. 477-5160

1969 BEAUMONT WAGON, 6 cylinder automatic, mechanically excellent, clean throughout, asking $1,495. 382-0089.

73 VOLKSWAGEN STATION wagon, gas heater, radio, fuel injection, 4 speed, 42,000 miles, 656-4282.

1978 VOLKSWAGON VW RABBIT, silver, 4 door deluxe with many extras, nearest $6,000. 386-0552.

RARE 1967 RS CAMARO, 327 V8, 2 speed, automatic, hardtop, convertible, top condition, $2500, 385-9068 after 5.

FOR SALE, 68 BARRACUDA coupe, 318 auto, headers, new paint, $1500 or offers, Phone 384-3717 or 385-8816.

67 CHEVELLE STATIONWAGON, 283 automatic, power brakes, good condition, many extras. 382-5930 or 384-1725.

1974 COUGAR XR7, AIR, power windows, console, buckets, DL5001, Swiftsure Motors, 9-4, 382-8811 ask for Bill.

150 CARS FOR SALE

Cornell GM

CHEVROLET
OLDSMOBILE
CADILLAC
CHEVROLET TRUCKS

Sales/Service
385-5777

You Can Expect A Great Deal From CORNELL GM

TOP QUALITY

STOCK No. 5020A
76 CORVETTE
Brown, auto, radio, windows, tilt wheel, T-B roof.
ONLY $10,900

STOCK No. 81052C
78 OLDS
Omega Brougham, maroon, 4 dr, V-8 auto, PS, PB, radio, tilt steering, rally wheels, 390 KM.
ONLY $6955

STOCK No. 82727A
73 MUSTANG
White, V-8, auto, PS, PB, radio, vinyl top, 36,000 mi.
ONLY $3695

STOCK No. 603C
78 TRANS AM
V-8, 4 spd, ps, pb, bucket seats, console shift, radio, tape deck, 11,000 mi.
ONLY $8995

STOCK No. 5036B
76 GMC ½-ton
Blue, V-8, auto, ps, pb, radio, excellent condition.
ONLY $4895

STOCK No. 5028B
75 CHEVY ½-ton
Black Cheyenne stepside, V-8, auto, ps, pb, radio, sliding rear window, excellent condition.
ONLY $4995

STOCK No. 83515A
74 TOYOTA PU
White, short box with canopy, 4-spd., radio.
ONLY $3575

STOCK No. 5038B
74 CHEV PU
¾ ton, yellow, V-8, PS, PB, radio, auto, 49,973 mi., fair condition.
ONLY $3195

STOCK No. 8033B
78 PONTIAC
Gran Prix, white, V-8, auto, ps, pb, radio, vinyl roof
ONLY $6995

STOCK No. 1000B
78 CHEVY
El Camino Burgandy, 7,000 Km, 350 V-8 auto, tilt steering, PW, PS, PB, conquista package, door locks, white tawny cover, mag wheels, excellent cond.
ONLY $7895

STOCK No. 611A
77 MIDGET MG
Red, 4-spd, radio with tape deck
ONLY $4895

GMAC and BANK FINANCING AVAILABLE

CORNELL GM
CHEV-OLDS LTD.
3050 Douglas
385-5777
D-60681A

1964 BUICK LESABRE HARDtop, power steering, power brakes, good running condition $350. 595-5717, 477-8486.

1969 JAVELIN SST, 343, HOLley 650, automatic, power steering, power brakes. After 5pm Rob 595-0975

1956 CADILLAC LIMOUSINE, good condition. Asking $2500 or best offer. 595-0996 for appointment to view.

1976 PINTO STATION WAGON Squire, very good condition, 40,000 miles, radio, woodgrain, $3000 or best offer. 478-1610.

'77 DODGE ASPIN SE. COMpact size, lady owned with low mileage, best offer. 477-7159.

BRAND NEW 1979 THUNDERbird, for further information call 652-1964, 385-6166 evenings and weekends.

1966 MUSTANG 289, CONSOLE automatic, 1 owner for 11 years, new paint, good interior, 89,000 miles, $2500 firm, 658-8198.

"76" CADDY, 2 DHT, LOADED all but cruise control, top notch shape, 28,500 miles. Asking $9800. 388-4930 after 5:00.

CHEAP TRANSPORTATION, 69 Mazda 1500, new tires, tested, good condition. Asking $850. 385-8530

1976 CHEVY NOVA CONCOURS, power steering, power brakes, V-8 auto, low mileage. After 5, 595-0204.

'74 PINTO WAGON, GOOD CONdition, $1395. Holmes Automotive, 2825 Bridge, DL02197, 388-5721, 592-9289.

1977 CHEVELLE, SUPER stock, complete or parts, open to offers, 384-6360, 595-2956, 385-2022.

77 CAMARO 350 AUTO. POWER steering, power brakes, am 8 track stereo, pin striping, mags, asking $6,500. 383-8016.

IMMACULATE 1977 red/brown Volvo station wagon, roof racks, radio, $7000, 382-3715.

'61 T-BIRD, GOOD CONDITION, excellent interior, p.s, p.b, p.w, new brakes, radials and mags. Offers on $1800. 385-6927.

SACRIFICE, 1970 MERCURY Montego, 2 door, 302 automatic, power, 62,000 miles, $850 firm. 477-9216.

1964 T-BIRD, NEW RADIAL tires, new chrome spoke wheels, good condition, $2500. 748-5014.

66 VALIANT, SIGNET, BURNS oil, $495. 69 Fairlane 500, needs trans, $350. Holmes Automotive, 2825 Bridge, D021978.

'72 METEOR MONTCALM, 400 V8, air, all power, stereo, radials, only 43,000 miles. Excellent condition. $2400. 477-0372.

74 GREMLIN X, V-8, AUTO, PS, PB, air, $2495
STOP MOTORS LTD.
383-3635 D-0284A 383-8931

VOLVO, 1972 144E, FUEL INjection, Mitchell exhaust, radials, snow tires, clean, mechically sound, $3295. 598-1854

150 CARS FOR SALE

WILLE Dodge • Chrysler

VICTORIA'S NEW CHRYSLER DODGE DEALER

NEW STOCK ARRIVING DAILY
We Need Your Trades
GOOD SELECTION NEW AND USED

78 Diplomat 4 dr.	$5495
77 Cordoba	$5895
77 Aspen	$4795
76 Arrow	$3195
76 Plymouth SW	$4295
75 Ford Custom hdt.	$3295
75 Plymouth Duster hdt.	$3295
73 Dodge Dart	$2695

3240 Douglas at Cloverdale
382-2313
OPEN 9 'TIL 6 P.M.
DLR-00840A

THREE POINT MOTORS

78 MAZDA GLC	$4,395
78 DATSUN B210	$4,695
78 DATSUN F10	$4,795
78 DATSUN 510	$5,295
77 DATSUN 710	$4,495
77 DATSUN 200SX	$4,995
77 BUICK	$5,295
76 MAZDA 808	$3,195
76 TOYOTA	$3,495
75 DATSUN B210	$2,995
75 DATSUN 710	$3,895
74 DATSUN p/u	$2,995
74 DODGE	$3,495
73 TOYOTA	$2,495
73 BUICK	$3,995
72 CHRYSLER	$2,295
71 DATSUN 510	$1,395
71 MERCURY	$2,295
67 AUSTIN	$1,095

Government at Hillside
385-6737
DL00740A

PALM MOTORS

CREDIT
Good or Bad
WHO CARES
WE FINANCE
NO CO-SIGNERS

Let us help re-establish your credit. Separated, divorced, old age pensioner, single, male or female. You qualify. Buy and pay at same location.

Instant "NO-RED-TAPE" CREDIT
3342 Oak St.
Walk In, Drive Out
between Douglas and Blanshard off Cloverdale
8:30-9:00 Monday to Friday
9-5 Saturday

PLIMLEY

BRITISH LEYLAND

1010 Yates
382-9121

'79 MINIS
$3850

78 Firebird	$6995
77 Aspen HT	$4895
76 Austin Marina, AT	$2495.
75 Dodge Dart	$2695
75 Honda Civic	$2995
74 Datsun B210	$2495
73 Audi auto. 2 dr.	$2995
73 Capri	$2995
73 Austin Marina, AT	$1695

Dealer Licence 592

P.M.
****1384****

PAINTER MOTORS LTD.

76 DATSUN F-10, 5 spd.
75 TORINO V8 auto, p.s., p.b.
75 COMET, 6 cyl, auto, p.s., p.b.
74 COMET 2 dr, 6 cyl, p.s., p.b.
74 FORMULA, 4 spd, p.s., p.b.
74 GREMLIN, 6 auto, hb.
74 ASTRE auto, hatchback.
73 DUSTER, 6 auto, p.s., p.b.
73 FIAT 128, 4 dr, 4 spd.
72 SKYLARK 4 dr, H.T., auto
72 PINTO SW, auto, roof rack.
72 CORVETTE Roadster, 4-spd.
72 MALIBU SW, auto, p.s., p.b.
71 VW, runs well.
71 MACH I, 351 auto, p.s., p.b.
71 MARQUIS, pwr wdns, air

TRUCKS
71 FORD Crew Cab, V8 4 spd.
70 RANCHERO V8, auto, p.s., p.b., mags and tires.
68 RANGER ½-ton, V8 auto.

3005 DOUGLAS ST. 388-6196
Winter Hrs. 9-6 Mon.-Sat.
After hours: 478-0790 D-0346B

'73 VW FASTBACK, 30,000 miles, 1 owner, $2,200. 595-6555 after 5.

66 PLYMOUTH FURY II FOR sale, whole or parts. 479-7986.

MUST SELL
1969 AUSTIN 1100, RUNS WELL, needs work, $185, offers. 384-4204.

70 ACADIAN SS (SILVER) Body in excellent condition. New paint, low mileage high performance 283. $2750 or best offer. 479-6173.

150 CARS FOR SALE

P.M

PAINTER MOTORS LTD.

75 DUSTER 318, 4-spd. Buckets
75 TOYOTA Corona 4-dr., 4-spd.
74 PONTIAC Astre hb auto.
74 ASTRA
73 FIREBIRD, auto. vinyl
73 MACH I, 351 Mags and tires
73 BUICK Regal, 47,000 mi.
73 PINTO H/B 4-speed
73 FORD F-100 Pu 360 auto.
72 CAPRI, radio, auto.
70 FORD Van partially camp.
69 JEEP 4x4
67 FAIRLANE XL 289 auto.
66 VALIANT, 2-dr., har., V-8
TRADES WELCOME

BANK FINANCING
1513 Quadra at Pandora
D-0346A 385-0122

YATES AUTO

78 YAMAHA 1100 cc, full dress, 2500 KM
78 YAMAHA 650 special 5,000 KM

Both bikes immaculate and ready to go. Make an offer.

YATES AUTO SALES
950 Yates D-01610A 388-7722

B. MADSEN MOTORS LTD.

76 DODGE ASPEN auto., air conditioning, V8
76 NOVA 6 auto., P.S., P.B.
72 TORINO 4 dr., 302 auto.
74 TOYOTA CORONA auto.
72 FIAT 4 dr., auto.
76 FORD ¾ ton, V8 auto.
74 GMC 1 ton van, raised roof, ideal for camping.
2691 Sooke Rd. Sales 478-5011
Garage service 478-5214
D00569A

Sidney Car Mart
Shop in Sidney and SAVE
GN STOCK NOW!

78 Caprice 4 dr., 78 Zephyr, 78 Arrow GT, 78 Cordoba, 78 Honda Civic, 77 Caprice 2 dr., 77 LeMans 2 dr., 77 Aspen 2 dr., 76 Pacer, 76 Acadia HB, 75 Astre 2 dr., 75 Monarch 4 dr., 74 Toyota Corona 4 dr., 74 GMC Suburban, 74 Malibu 4 dr., 73 Cutlass 2 dr., 73 Nova 4 dr., 67 Dodge 4 dr., 58 Edsel 2 dr.
TRUCKS
78 Ramcharger 4x4, 78 Chev ¾ ton, 77 Ford ½ ton, 76 Ford XLT ½ ton, 76 GMC ½ ton, 75 GMC ½ ton.
9757 5th St. D01159A 656-2432

74 CADILLAC
4 DR. SEDAN DE VILLE
Pre-owned, luxury car with all the options you may desire. POWER OPTIONS include, windows, seats, door locks, trunk, antenna, steering and brakes. Air-conditioning, cruise control, automatic dimmer, and delay headlights, AM-FM cassette player, golden corduroy interior, like new, five Michelin X radials. Everything but a chauffeur! Buy this prestige, luxurious automobile for $5555. To view call 721-3947.

WON'T LAST
'67 Cuda 273 V-8 auto. Steering, brakes, buckets, radio. A black beauty. Only $2395.

E&K MOTORS LTD.
383-6231
642 Burnside E. D02071A

Luxury Plus Prestige
1973 BUICK ELECTRA Limited Coupe, fully power equipped including air conditioning. This one owner car has ONLY 29,000 MILES, and is another EXCLUSIVE with CHARLIE PETERSON at Empress Pontiac Buick GMC Ltd. 382-7121 or res., 592-0458. DL01227A

76 CORDOBA LOADED AND clean, post seater, brown colour, vinyl roof, air, power brakes, power steering, tilt, 6040 heavy velour power seats, stereo, gas mizer, trans cooler, remote mirrors, chrome wheels, electric trunk, plus more. $6300 closest offer wins, call Reid Topp evenings 652-3817 days 385-7721

77 CADILLAC
Sedan DeVille, fully powered, vinyl top, Sentinel, cruise control, air conditioning, 6 way power seats, remote control mirrors, opera lamps, AM/FM radio, tape player and many more extras. Moving. Must sell. No reasonable offer refused. 652-5884.

74 CHRYSLER NEWPORT, 2 door hard top, excellent condition, $2500 or offers. 71 Dodge power wagon, 4X4, 318, 4 speed standard, 10 inch plus 40 channel CB, $1800 or offers. 73 Vega station wagon, automatic, radio, runs well, $800 or offers. 478-9727.

VW 411 STATION WAGON (CAN be slept in), recently rebuilt clutch, 4 speed transmission and fuel injected 1700 engine, very good steel belted Pirelli radials plus 2 studded winter radials with less than 100 miles on them. $1,600, will take less before Feb. 15. Phone 595-2536 after 5 pm.

1978 Low Mileage Cars

Malibu Classic	$4800
Chev Nova	$4300
Monte Carlo	$5600
Honda Civic	$3600

Phone 383-4342
Tilden Rent A Car
DL01003D

1976 AUDI FOX
4 door stationwagon, 32,000 miles, AM FM radio and cassette player. Over $9000 new replacement value. Sacrifice at $3900. 479-0127 or 595-5948 after 6pm

MUST SELL 1974 MERCURY Montego, 4 door, automatic, good shape.
1957 2 door Chev, whole or for parts.
1978 Toyota Corolla 1600, automatic, 19,000 km. 478-5110

68 (RARE MODEL) MERCURY Park Lane, 2 door hardtop, 1 of a kind, original owner, automatic, power brakes, steering, windows, air conditioning, new paint, excellent condition, offers. 382-2927 after 5.

1967 PONTIAC 2+2, 57,000 miles, 283 2-barrel, excellent condition but needs paint, offers on $1500. 1973 Chev Biscayne, ex RCMP, Michelin radials, 454 not running, whole or parts, offers 385-6610 after 6 pm.

SACRIFICE
1976 Ford LTD, V8 auto., 2 door, hardtop, power steering, power brakes, air conditioning, radials, snow tires included. $2995 firm. 477-0702.

4 CHEVELLE MALIBU 350, 4 door, power steering, power brakes, radio, re-built transmission, excellent condition. $2650. Consider trade for Volkswagon in good condition. 382-0075

1965 BARRACUDA 2-DOOR sedan, stock, new paint, good condition, $900. 1964 Cadillac DeVille 4-door sedan, good condition, new paint, $1000. 658-8751 after 5.

76 PLYMOUTH GRAN FURY Brougham, air conditioning, power steering, power brakes, vinyl roof, speed control, stereo-tape, good mileage, one owner. 479-5531.

EXCELLENT CONDITION 1975S Gran Fury Wagon, 55,000 miles, one owner, 360, power steering, power brakes, auutomatic, trans cooler. Ideal trailer towing unit. $3900. 477-6184.

1972 CHRYSLER NEWPORT custom, excellent condition, many extras, $2350. Anytime after 5. 384-7506.

MUST SELL, 1 OWNER, 1975 Datsun B210, manual shift, 39,000 miles, tested, $1995 firm, 595-8268.

150 CARS FOR SALE

METRO TOYOTA

150 ESSO CAR CLINIC
Inspected USED CARS! TO CHOOSE FROM!
RECONDITIONED
To Clinic Reports!
ALL REPORTS Available on Your Request!
100% Bank Financing!

No Payment 'til February, 1979!

All Reasonable Offers Accepted

ECONO-LOT

60 Corvair	$ 899
63 Morris	$ 899
66 Chrysler	$899
66 Valiant, Slant 6	$ 999
68 Dodge Van	$1499
68 Austin 1100	$ 899
69 Newport	$1199
71 Ventura, 6 cyl.	$1399
71 Mazda 4 dr.	$1199
72 Buick Stn. Wgn.	$1999
72 Mustang S/W	$1299
72 Datsun 1200	$1499
72 Torino	$1499
74 Mazda 808	$1999
74 Dodge Colt	$1999

WIDE OPEN
'TIL 9 P.M.
SAT. 'TIL 6
CALL NOW
386-3516
METRO TOYOTA LTD.
645 FINLAYSON
DEALER LIC. 0431A

METRO TOYOTA

1975 VW RABBIT
2 door, stereo, 38,000 miles, excellemt condition, $3,300. 385-6800.

1976 COUGAR XR7, METALIC blue with dark blue vinyl top, immaculate condition through out, low mileage, $5295. 388-6389 (before 4pm)

'73 CONTINENTAL MK IV, SILver with red leather interior, excellent condition, 59,000 miles, all options, $6850. 477-1334 before 3 pm.

1978 DODGE OMNI
350 miles, automatic, power steering, radio, rear window wiper and washer, plus numerous other options. 479-7782.

1972 DATSUN STATION Wagon, low mileage 48,000, excellent condition, dealer maintained. $1900. After 6 or weekends, 386-7477.

1973 CHRYSLER NEW YORKER Brougham, 2 door hartop, all extras, including sunroof, air conditioning. Sacrifice, $2,950. 598-4936.

1976 MONZA HATCHBACK, V/8, automatic, power steering, power brakes, mags, Am/Fm 8-track stereo, $4000 or best offer. 479-1018.

1975 DODGE CRESTWOOD 9 passenger station wagon, power steering, power brakes and rear power window, $4100, phone 592-6665.

1969 PONTIAC LAURENTIAN, 350 V8, 3-speed automatic, 4 door, excellent mechanically, good body, no rust, must sell, offers on $400. 388-9574.

1964 FALCON, TESTED UNTIL January 4th, 1980. Excellent condition with much recent work done, 50,000 miles on 2nd engine. $600. 383-3289 after 6.

1 OWNER, 1969 BEAUMONT, 4 door, vinyl hardtop, custom wire wheels, 350 automatic, power steering, power brakes, $1250. 477-2396.

1972 MERCURY MONTEGO, 2-door hardtop, V8 automatic, power steering, power brakes, radio, 39,000 miles, tested, $2100. 592-0967.

69 CHEVELLE, V8 AUTOmatic, power steering, power brakes, posi traction. Good condition. Radial tires. $1000. 388-5618 after 5pm

73 MUSTANG FB
Excellent condition, low mileage, $2,900. 385-7811 or 388-7807.

1971 MKIII. EXCELLENT CONdition, high mileage, well maintained, $4500. 248-6332 Parksville B.C. evenings.

1955 CHEV 4 DOOR, 283, WITH 8000 original miles, interior, exterior good condition, only $800. 383-8430.

1976 FIREBIRD, EXCELLENT condition, $5,200. Phone 642-3325 after 5:30 pm. on weekdays.

1976 MERCURY MONTEGO, 40,000 miles, immaculate inside and out, all power, four door, powder blue and navy. $3400. 656-3804.

1976 HORNET HATCHBACK, low mileage, power steering, tested, radials, standard 4. Call 478-7766 after 5

CONVERTIBLE
1974 Buick LaSabre, all power options, low mileage, $8000. Evenings 479-0764

150 CARS FOR SALE

1969 PLYMOUTH SPORT Satellite 318, V8, 2 door, automatic, headers, mags, Power steering, power brakes, very good condition. 89,000 miles. 652-4374.

75 EL CAMINO
Classic 400 auto, PS, PB, rally wheels, woodgrain, low mileage. 477-5963.

'57 PONTIAC 2-DOOR, $500. Phone 478-0766.

74 HONDA 4 SPEED, HATCHback, good shape, $1700, 598-3266

1970 MAZDA 1200 COUPE, HEAD rebuilt, runs well. $650. 656-4935.

71 TOYOTA, 52,000 MILES, $700 or best offer. 592-0217 after 5pm.

68 VAUXHALL EPIC, $150, tested til September 79. 479-3627.

1970 MAVERICK, 75,000 MILES, good condition, $1200. 384-1695.

66 ACADIAN, 4-DOOR, STANdard, $650. 383-7294.

67 FORD 2 DOOR, 428, 4 SPEED, mags. Best offer. 382-8993 1

'73 MAZDA 808, BLUE, TWO spare wheels. Excellent condition. 642-3854.

69 CHEVY II, 6 CYLINDER automatic, $400. 479-8709.

'65 DODGE MONACO, 2-DOOR hardtop, 479-6234, after 2.

68 CORTINA, RUNS BUT needs work, 595-8740.

'72 VAUXHALL $575, 478-2598 evenings.

70 CORTINA, $500. 479-5575

151 SPORT, IMPORT CARS

BRICKLIN
AUTO GULL-WING AIR DOORS AUTO TRANS-COLLECTORS' Showroom condition, vintage white, every option imaginable including air, 6,800 original miles. All parts Ford & AMC for easy maintenance. $23,900 or reasonable offer. Vancouver 733-9517

1976 CORVETTE, 19,000 MILES, L82, leather, AM/FM, power windows, power steering, 4-speed, alloy wheels, new tires, $11,000. 384-8768 after 5.

1973 MERCEDES 450SE, GRAY metallic, red interior, sliding roof, stereo, etc. Low miles, like new, $17,500. Phone Duncan 746-4260.

78 VETTE PACE CAR, NEVER licensed, fully equipped, automatic, $24,750. Trade welcome. Will deliver. Call Bob, area code 604. 273-3766.

CALIFORNIA
Import, 64 Barracuda, V8 auto., factory air, all tinted glass, immaculate. Offers to $2,450 or trade. 656-6806.

BMW RENAULT
CAPITAL CITY AUTO LTD.
1750 GOV'T ST. 386-7508
DL00162A

'77 CORVETTE L-82, P.S, P.B, blue ltthr. int, AM-FM 8-track, a.c, T-roof. All the options. $11,500. 474-1585.

75 RED TR6, HARDTOP, RAG top, tonneau, overdrive, 8 track, AM-FM, mint condition. 385-4846.

ONE OF A KIND, COMPETITion 74 Capri, many extras, over $12,000 invested, must sell, what offers. Phone 652-1722.

PRIVATE, 1977 AUDI 100, AUTOmatic, all options, replacement cost $16,000, selling $9000. 383-4435.

1968 WHITE CORVETTE ROADster convertible, new top, excellent condition, $7400. 598-6758.

68 ROVER 2000 TC, APP. 10,000 miles on new motor and clutch. $1,200 firm. 386-0641.

72 BMW BAVARIA, PERFECT condition, private sale, 746-4859 Duncan.

MUST SELL 1970 ROVER 2000 TC, $900 or best offer. (112) 743-9083.

'73 PORSCHE, 2L APPEARance group, needs body work, $4000. 385-8860.

75 SCIROCCO, 4-SPEED, MAG wheels, excellent condition, $4200. 598-8159.

1971 ALFA ROMEO BERLINA, low mileage but needs paint job, $2500 or best offer. 658-5505.

SUNBEAM ALPINE 1725, needs body work, with many parts, $400. 592-7913.

1972 240Z, EXCELLENT CONDItion, Call Rudy 595-5552 before 5pm weekdays.

1973 FIAT 124 SPYDER, PERfect, new motor, top, paint, asking $3,200 O.B.O. 477-9658.

1971 ALFA ROMEO BERLINA, 37,500 miles, $2500 or best offer. 658-5505.

240Z, 1972, JUST TESTED, mags, new battery, good condition. 595-7795.

MORGAN WANTED ANY shape. Phone Robert 385-6363, 384-2111.

DATSUN 280Z LOW MILEAGE, $9500, 652-2998, 383-2140.

RENAULT 5 GTL, OFFERS ON $4250. Mint green, under warranty. 598-5624.

1970 AUSTIN AMERICA $1000, phone 592-6665.

'69 MINI COOPER S, $2500, 382-9668.

'75 TR6, 29,000 MILES, GOOD condition, $6,000. 479-8349.

1971 OPEL GT, 55,000 MILES, $2,495. Call 479-9647 after 4 pm.

1972 240Z, SILVER, $4000 FIRM, 479-0469.

WANTED EARLY YEAR WOSEley (1956-1965) in good shape. 474-2697.

154 TRUCKS, BUSES AND VANS

1976 DODGE 4X4, POWER steering, power brakes. Camper special. Excellent condition. $5,895. 743-9642.

67 DODGE VAN, WINDOWLESS, V-8 standard, inside carpeted and paneled, TA radials, asking $1400. After 5, 652-3588.

76 FORD F-150 XLT RANGER, auto, p.s., p.b., mags, AM-FM stereo. Offers on $7,695, 658-5014 or 658-5336

74 GMC SUPER CUSTOM, Vette 454, posi trac, 11-15 LT tires, mags, many extras, 479-7916 evenings.

5 TON DUMP TRUCK DODGE and 1970 Datsun pickup, 1976 datsun pickup with or without camper. 383-5261.

'72 FORD ½ TON PICK UP WITH 29,500 miles on rebuilt engine. Excellent condition, asking $1295. 479-0307.

'72 FORD 4X4, INSULATED canopy, saddle tanks, CB, $3900. Phone 642-3227 before 3:30 pm, after 3:30 pm and weekends 642-4365.

GMC 1 TON STEP VAN, TODCO rear door, excellent shape, new paint, glass roof. Offers to $2,850 or trade. 656-6806.

'65 GMC PANEL, TWO TANKS. New brakes, clutch and rear end. 16" wheels. Best offer over $800. 479-9479.

'74 FORD ½ TON PU, 106,000 miles with $1000 recent work. Radio, equilizer hitch, electric brakes, offers. 384-1375.

1972 WHITEFREIGHTLINER, cabover, 350 Cummins, 13-speed, 38,000 lb rears. 385-4431 or 479-5997.

77 DODGE 200 VAN, 318 AUTO, p.s., p.b., radio, excellent condition, low mileage, $5900. 652-3526.

77 FORD, F150, 4X4, 1 OWNER, $5700 or best offer, must sell, 386-2721 days, or 477-8823 evenings.

62 FORD ½ TON 292, EXTRA tank, new tires, overload, excellent body, insulated camper, as is $550, Phone 383-2710.

'72 GMC VANDURA NEW paint, new brakes, new trans, asking $2500. 595-0263.

154 TRUCKS, BUSES AND VANS

WILLE Dodge • Chrysler

VICTORIA'S NEW CHRYSLER DODGE DEALER

77 GMC PU & Vanguard camper $9895
76 GMC Sierra ¾ PU $5195
76 Chev ¾ $5495
74 Dodge Club Cab $3695
74 GMC Jimmy 4x4 $5495
71 Dodge Van $2195
75 Ford ¾ PU $3295
74 Ford ½ ton $2295
69 GMC $1495

NOW IN STOCK
79 SECURITY motorhomes, van conversions, campers
3240 Douglas at Cloverdale
382-2313
OPEN 9 'TIL 6 P.M.
DLR-00840A

GARDEN CITY

AUTO SALES LTD.
SPECIALIZING IN TRUCKS, VANS & MOTOR HOMES.

1978 GMC ¾ ton PU, V-8 auto, PS, PB, radio.
1977 Ford ½-ton, V-8 auto, PS, PB, radio.
1977 GMC PU, V-8 auto, PS, PB, radio.
1975 GMC PU, V-8, 4-spd., PS, PB, radio.
1974 Ford Econoline ¾ ton, V-8 auto, radio, long wheel base.
1973 GMC ¾ ton, V-8 4 spd.
1973 Ford Econoline, 6 auto.
1972 Ford V-8 4 spd. radio.
1972 Ford club van V-8 auto.
1971 ¾-ton Ford V-8, auto., P.B., radio.

THIS WEEKS SPECIAL
1977 Ford ½ ton pickup, V8, auto, p.s., p.b., radio, new tires, low mileage, $4150.

MANY MORE TO CHOOSE FROM

TRADES WELCOME
NO REASONABLE OFFER REFUSED
100% FINANCING O.A.C.
OPEN
9:00 A.M.-8:00 P.M.
2978 DOUGLAS ST.
382-9111
D-01319A

FOAM-IT
Professional applicators of spray on rigid urethane foam insullation.
Strengthens insullates and sound proofs, van bodys, delivery trucks, Etc.
For FREE Estimates
Call 748-1653
Mobile Units serving Vancouver Island and Gulf Islands.

"BOOGIE"
75 GMC Van, mags & tires, V-8 auto, stereo, sunroof, captains chairs, fully carpeted, bed, liquor cabinet, ice box, elegant custom interior. Black & Beautiful!
DEPAPE MOTORS LTD.
779 Pandora 384-8035 D-00264A

FORD BRONCO
1978 4 wheel drive, 351 Cleveland, V/8, p.s., p.b., radio, dual shocks, free wheeling hubs, 15,000 miles. Immaculate. GARDEN CITY AUTO SALES LTD. 2978 Douglas St., 382-9111, D-01319A.

"The Moonshiner"
1929 Model "A" Roadster pickup for show car. All chrome 322 vertical valve Buick, 4 speed, lots of chrome and goodies. $7,500 or best offer. 479-8978.

1974 DODGE 100 PU, CLUB CAB, 318 eng., automatic P.S., P.B., rear seat. Nice cond. only $3995 at COASTLINE TRAILER CENTRE, 3388 Douglas St., 382-6102. DL001346A.

76 FORD F150 XLT RANGER 4X4, auto. 360, power steering, power brakes, mags, air conditioning, Q.H. lights, AM-FM stereo. Offers on $7,595. 658-5014, 658-5336.

1975 DATSUN LONGBOX, 4 speed, canopy, mags, radial tires, cassette deck, excellent condition, 642-3200 weekdays after 5pm

1976 FORD COURIER PICKUP, 29,000 miles. Excellent condition. $2675. 384-1721, 592-3121. Sports and Classic Cars, 640 Hillside. D00244A.

1976 JEEP CJ5, 18,000 CAREfully driven miles. Radio, mag wheels etc. Immaculate. 384-1721, 592-3121, Sports and Classic Cars, 640 Hillside. D00244A.

'72 CHEV, ¾ TON, EXCELLENT condition, 6 standard, power disc brakes, radio, new shocks, 36" insulated canopy with windows, $2850. 478-6996.

SKIIERS
1974 Toyota Landcruiser, 4x4, 24,000 miles. Offers on $3900. Must sell. Owner moving to U.S.A. 477-7786 after 6pm.

73 TOYOTA, ONE OWNER, 37,000 miles, new tires, with fully contained camper. This unit is in excellent condition. $3750. 384-4141 or 479-7780.

LAND ROVER, 1970 "109" STAtion wagon, 4 cylinder, 4 wheel drive. Just had extensive and thorough overhaul. $4900. 384-7832.

1973 GMC SUBURBAN
V8, automatic, power steering and brakes, seats 9, immaculate condition, firm price, $4200. 656-4296.

DISPOSAL SALE
1975 GMC window Van, 6 automatic, radio, new tires, excellent condition. Sacrifice $1,900 or best offer. 388-6931 8:30-5.

1969 NISSAN PATROL 4X4, 6 cylinder, 3 speed with high and low range. Warn hubs. Mechanically good. Removable hard top, 68,000 miles. $3,000. 388-6502.

'69 BRONCO V8, HURST SHIFT, Tru Tracks, headers, dual exhaust, half Cab-convertible. $2000. 598-1937.

1965 VOLKSWAGON VAN 7,000 miles on engine and transmission, 12 volt, extras. 595-7735.

1978 DODGE MAXI VAN WITH deluxe van conversion. 388-9578.

ONE 55 CHEV 1-TON VAN. Offers. 384-7191.

'72 VW VAN, GOOD SHAPE, extras. 383-1766, 383-3659.

154 TRUCKS, BUSES AND VANS

SUBURBAN MOTORS

THE HOME OF
LINCOLN CONTINENTAL AND MK V MARQUIS, COUGAR XR7 ZEPHYR AND FORD TRUCKS

TRUCKS! TRUCKS! TRUCKS!

77 Ford F 150, V8, A/T, P.S., P.B., radio $6595
77 Ford F250, V8, A/T, P.S., P.B., radio $5895
77 Datsun Pickup, 4 cyl., A/T, P.S., P.B., radio and camper $5995
77 F350 XLT. V8, A/T, P.S., P.B., radio $7295
77 Vanguard 9½ camper. Equipped! $2995
77 Ford F100 short box. V8, A/T, P.S., P.B., radio, canopy $5095
77 Ford F250 Super Cab. V8, A/T, P.S., P.B., radio $5495
76 Ford F250 Super Cab. V8, A/T, P.S., P.B., radio, canopy $4695
76 Chev. Sports Van. 6 passenger, V8, A/T, P.S., P.B., radio $4495
76 F250 Super Cab. V8, A/T, P.S., P.B., radio, canopy $4995
76 Timberline 7' camper. 3 way fridge, and tacks $2195
75 Ford F250 Crew Cab. V8, A/T, P.S., P.B., radio $4895
69 GMC 1 ton, flat deck. V8, 4 spd. $1895

Douglas and Saanich Rd.
386-6131 DL00863A

1969 VW WINDOW VAN, RUNS well, $1300. Call after 5:30 pm, 592-4455.

76 BLAZER, 2 WHEEL DRIVE, 22,000 miles, $5500 or offers. 478-0630 after 5.

76 TOYOTA LONGBOX PICKUP 25,000 miles, good condition, 386-8230

71 FORD CREW CAB, 250, 2 tanks, radio, V-8, 4 speed, $1300, 478-7814

1971 INTERNATIONAL DIESEL tandem dump with H-plate, 642-5471

69 FORD F250, REBUILT 360, excellent condition, $2295. 658-5014, 658-5336.

'71 VOLKSWAGEN VAN, GOOD condition, new brakes and like new Michelin radials, $1795 firm. 652-4128.

68 DATSUN PICKUP, REBUILT engine, body good, best offer. 658-8437, 478-3522.

1973 GMC VAN, POWER steering, power brakes, one owner. 382-9901 after 5:30.

74 DATSUN,

166 CARS AND TRUCKS WANTED

WE PAY
the Highest Prices for Your Clean Used Car
TRY US—YOU'LL BE SURPRISED!
CONTACT CARL SPICER
Used car mgr.
Empress Pontiac Buick GMC LTD.
382-7121 dl01227A

Esquimalt Automart
PAYS
High Prices
FOR LATE MODEL USED CARS
480 Esquimalt Rd. 382-7195

Top Dollar
FOR
TOP CLEAN CARS
Contact:
BRUCE LOCKHART
CORNELL-CHEV-OLDS
3050 Douglas 385-5777

WANTED
TRUCKS & VANS
GARDEN CITY AUTO CENTRE
382-9111 2978 Douglas

WANTED
VW Beetles, vans or campers — Call Douglas Volkswagen, 388-5466. DL-00341A.

CASH FOR GOOD, CLEAN USED CARS
THOMAS PLIMLEY LTD.
1010 Yates St. 382-9121

WANTED: CORVETTE, JAGuar, Porsche or Mercedes Sport. Price depending on condition, 479-9736.

168 CAMPERS, TRAILERS and MOTOR HOMES

DOMINION MOTORS
HOME OF
—LAYTON Trailers
—KIT Campers
—CHINOOK Motor Homes
—LITTLE CHIEF Toyota Motor Homes

They Gotta Go

73—25' EXECUTIVE MOTOR HOME. Fully self-contained with air conditioner, awning, 4,000 K.W. Onan generator, 6 new 12-ply Michelin tires. In new condition, 48,000 miles. Was $26,950. Reduced to $24,500

73—COURIER & DATSUN CAMPER 33,000 careful miles — air shocks, 3 burner plate, icebox, porta potti $3,495

77—JAMBOREE 17½', fully self-contained, cab air, radio and stereo, p.s., p.b. $11,995

77—CHINOOK, fully self-contained, cab air, cruise control, AM-FM stereo, p.s., p.b., only 8500 miles $18,500

75—8' WEEKENDER CAMPER, 3-burner/oven, furnace with wall thermo, fridge, 3-way, double sink, toilet area with hassock. $2595

68—8½' SEAGULL CAMPER, stove and oven, hassock toilet, fridge and jacks. $1695

Layton Trailers 24'-19'-17'

PARTS, ACCESSORIES
REPAIRS
HOURS OPEN
Mon. to Sat., 8 A.M. to 5 P.M.
Dealer Licence Number D-00448A
1703 BLANSHARD ST.
(Across from Hudson's Bay parking lot), Victoria, B.C. 385-5012

COASTLINE Trailer Centre
Campers—Trailers
Motorhomes, Vans
R.V. Service & Repairs
R.V. Parts & Supplies
Consignment Sales
Clean Trades
3388 Douglas St.
382-6102 DL001346A
Indoor R.V. Display
TRAVELAIRE, FRONTIER, RUSTLER
"MANY UNADVERTISED SPECIALS"

COASTLINE TRAILER CENTRE
3388 Douglas St.
382-6102 DL001346A

PEDEN
RECREATIONAL VEHICLE LTD.
VANGUARD
Camper — Motorhome — Trailer
— TRIPLEE — TIOGA
— Motor Homes —
LEO-CRAFT
Deluxe (Class A) Motorhome
Large Parts and Accessories Store
REPAIRS
Consignment Sales
RENTALS
PEDEN R.V. LTD.
2855 Quesnel St. 386-3464
Behind Empress Pontiac Buick

Fennell's
TRAILER SUPPLIES LTD.
PROPANE — REPAIRS AND APPLIANCE SERVICE
Custom Building and Van Conversions
Large Parts and Accessories Store
652-3941
Mon.-Sat. 9 to 5
Sun. 12 to 4
6459 Patricia Bay Hwy.

WANTED TO RENT, 9'6" CAMPER for March and April. 478-7885.

168 CAMPERS, TRAILERS and MOTOR HOMES

Repairs—Service
Parts—Accessories
PROPANE
All at
BOB'S
MOBILE HOMES LTD.
25 Crease 386-3623
DL 00414A

IMPALA CAMPING WORLD
APOLLO
OTTO
BOLER
LIONEL
WINNEBAGO
FLEETCRAFT SUNDOWNER
HOLIDAIRE LEISURECRAFT
CANOPY TOPS — ACCESSORIES
PAT BAY HWY SIDNEY
656-5504 MDL 248B
ALL OFFERS CONSIDERED
TRADES WELCOME
OPEN 7 DAYS

LOGAN'S RV
OKANAGAN
Campers—Trailers—Canopy Tops
Substantial savings on all remaining 78 campers and trailers.
—Repairs—
"WE INSTALL HITCHES"
Open Mon.-Fri. 9-6 p.m.
650 Burnside, near Douglas
384-0213 D-00287A

DOGWOOD TRAILER SALES
PARTS—PROPANE
WESTERN WILDERNESS Campers
WILDERNESS KOMFORT Trailers
2630 Deville Road
Highway 1 at Millstream
478-6841 DL-00421A

26' BENDIX MOTORHOME, 1976, purchased new November 1977, 35,000 miles, 3 year warranty still on this coach. 10,700 actual miles used. Fully self contained. Generator, air, furnace, cruise control, eye level oven, stereo, etc. $26,000. Days 656-5711, Evenings 652-4386

FOR RENT or SALE MOTORHOMES WEEKLY — MONTHLY
GARDEN CITY AUTO SALES LTD, 2978 Douglas, 382-9111. D-01319A.

9'6" EXTON CAMPER, fridge, furnace, toilet, oven and jacks, only $3450. At COASTLINE TRAILER CENTRE, 3388 Douglas St., Victoria, 382-6102. DL001346A.

73 TERRY 24 FT. 7 SLEEPER, forced air heat, 6-cu.-ft. fridge, two tables, shower, only $5500. At COASTLINE TRAILER CENTRE 3388 Douglas St. 382-6102. DL001346A.

1973 MOTOR HOME, OPEN road, 24', self-contained with air conditioning, awning, sleeps 6, 40 channel CB, 350 chev engine, 32,000 miles. Asking $11,800. Consider small trade. 382-2030.

1973 14' SCAMPER TRAILER, twin tanks, jacks, awning, equalizer hitch, mirrors, battery, tv antenna and brake control included. Excellent condition. $2700. 478-8552.

23' A-CLASS TRIPLE E MOTORhome, excellent condition, only 19,000 miles. Fully-loaded. Extra winter tires, EZ-Load boat carrier, awning. Asking $14,700. Phone collect, 726-4340.

RENTALS
Motorhomes—Campers
PEDEN RV Ltd. 386-3464

11' SKIPPER CAMPER, EXcellent condition, stove, fridge, furnace, shower and hot water tank, Asking $3500. Information phone 478-1144

1976 CAMPER TRAILER 24', fully equipped. B. Madsen Motors, 2691 Sooke Rd. 478-5011. Open 6 days a week 9am-6pm. D00569A.

11½' CAMPER, HOT WATER, shower, 71 GMC automatic, good shape. Will take car on trade. 595-3603.

OLDER ALOHA TRAILER, sleeps 4, stove, oven, sink and icebox, must sell $400 firm, 382-5269 between 9-5.

WE WILL BUY YOUR GOOD used Rec. Vehicle. Peden R.V. Ltd., 2855 Quesnel St., 386-3464.

1977 27' TERRY, FULLY SELFcontained; 1976 Ford truck, equipped for towing. 478-6605.

RENT NEW DELUXE MOTORhome, $150 weekly, 6¢ km, 477-0968, 477-2333.

WANTED TO RENT, MOTOR home, February 23rd-27th. 388-4520.

FOR RENT VW HIGHTOP camper, 385-5525, 595-4756, $120 week, 5¢ mile.

AIRSTREAM 31' AIR CONDItioned, fully equipped, $7500. 382-6206.

FOR RENT, 21' WINNEBAGO motor home, special rates to south January and February. 477-2704.

1972 FORD VAN, FACTORY camperized, raised roof, sleeps 4, 598-5659.

8' OVERHEAD CAMPER, 3 burner stove, icebox, sleeps 4, $800 or best offer. 658-5046.

1974 TAURUS TANDEM SELF contained, $4,200, 478-1577.

169 MOBILE HOMES AND PARKS

CHECK THIS OUT!
1498 ADMIRALS RD.
TWIN OAKS
Only 2 deluxe sites left!! 14 and 24 wides complete with skirting, sundecks, landscaping, paving, sheds, and more! Check out our other park too! Some treed lots approx ½ acre! See display homes at 2744 Spencer. Mon - Thurs til 8, Fri, Sat, Sun til 5. Buy Right Homes Ltd. 474-2154.

MOBILE HOME
Here's a buy: 12x68 fully skirted 3 bedrm on pad in lovely treed parklike setting near the famous Otter Point fishing hole. Soon to be strata titled. Fridge and stove included. $11,500. Vendor in a hurry. Phone your offers to RALPH KELLER
598-5144 388-4076
T. L. Mann & Associates Ltd.

24 X 60 MODULINE NEAR NANAIMO, dining room, family room, utility room, 3 bedrooms, 2 bathrooms, 4 piece en-suite, wall to wall shag carpet throughout. Drapes, curtains, 2 sundecks, toolshed, patio. Greenhouse, beautiful landscaped lot, stove, dishwasher, many extras. $32,900 or best offer. 112-245-7654.

60' TRAILER IN FLORENCE Lake Trailer Park, (Langford) 2 bedrooms, asking $14,000. 55' trailer in Florence Lake Trailer Park, (Langford) 2 bedrooms, $8,500. Lannon Trailer Park, Sooke, 2 bedrooms, asking $12,000. (Will sell or rent). Information phone 478-1144

BEST HOME OF 1978-79!
Every concievable options comes with this deluxe 1978 14x70 setup in spectacular setting with ocean views and close to Victoria. Unbelievable low price! Own for under $300 - mo incl pad! This won't last !!! Buyright, 474-2154. D01927.

12X56 MODULINE, 1975 LIKE new, $10,500. In Sooke, 2 bedroom, 477-4353.

MOVING, MUST SELL COSY 3 bedroom, close to town. Offers. 478-5340.

CLEAN, COMFORTABLE 30' home on pad in adult park, $3700. 479-8112.

MOBILE HOME 12X66, THREE bedrooms, two baths, 5 major appliances, sundeck. 478-2335.

DELUXE HOMECO, 1976, 12X68, in family park. Must sell. Offers. 642-3020.

169 MOBILE HOMES AND PARKS

SOOKE AREA, SMALL PARK, as new, 1975, 12 x 68 mobile home, including fully insulated and finished 10 x 20 addition. Plus glassed in verander, 10 x 20, skirted. Walking distance to school and on bus line. $16,700. 642-3694

1970 ATCO VELMONT 52X12, sundeck, carport. 1974 Homco Statesman 60x12, sundeck, located at 2500 Florence Lake Rd. OFFERS. Call Keith at 478-6434 or 478-0034. Admiral Homes Ltd. DL0134438.

MUST SELL 76 12X68', 2 BEDroom mobile home, stove, fridge, washer, dryer, wall to wall. Immaculate condition. Asking $14,900. Trades considered. 642-5569 or 383-4973.

DOUBLE AT SINGLE PRICE! Over 1000 sq ft of luxury incl decks, addition, very large lot. $16,950! Buyright, 474-2154, D01927.

$11,500.
Fabulous buy! Beautiful 68x12! Buy and sell for profit in summer! Buyright, 474-2154. D01927

5 ACRES OF PRIVACY
68x12 deluxe home in beautiful wooded area close in. Make your offer! Buyright, 474-2154, D01927.

$7500!
On Victoria bus and walk to shops. Buyright 474-2154. D01927

190 ROOM and BOARD

RETIRED?
or just plain tired of shopping and cooking? Months rest? Permanent home? Recooperating? Our location and food is excellent:
INFORMATION 383-4164
GLENSHIEL HOTEL

ROOM AND BOARD FOR SEnior citizen, person or couple, in Fairfield area. Phone 479-5379.

CRAIGMYLE GUEST HOUSE
Excellent meals and location. 595-5411, 595-2697.

ROOM AND BOARD WITH home cooked meals near Colwood/Helmcken. 479-3023.

PRIVATE ROOM AND FULL board, $175 a month. 386-6545.

ROOM FOR RENT, BOARD IF desired. 386-0649, 477-9916.

193 ROOMS TO RENT

DOMINION HOTEL
Rooms from $50 per week to $175 per mo. with TV and maid service at our full facility downtown hotel, close to all buses. 384-4136, 759 Yates St. Division of Wells Fargo.

LOW RATES
MAID SERVICE
rooms by day, week or month. Singles from $40. per week, $125. per month. The James Bay Inn, 270 Government St., 384-7151

UNFURNISHED ROOM
Linden, one block from Rockland. Basement, large roomette. Separate entrance. $75 per month, electricity included. 382-2535.

2 ROOMS WITH LARGE PRIvate bathroom. In cosy home near Quadra-Cloverdale. Suit couple or 2 single persons. 382-6206.

CLEAN, QUIET ROOM FOR rent. Close to town, 383-8191 after 5.

LARGE CARPETED, SHARE kitchen, bathroom and laundry, 658-1158 after 6 pm

DOWNTOWN ROOM TO RENT, $110. Apply 859 Cormorant Street.

FURNISHED BEDROOMS TO rent, includes light, heat, etc. $85 per month. 385-0058.

THUNDERBIRD - KITCHENS, colour TV, near downtown, 384-0632, 386-2812.

ALL FURNISHED, FRIDGE, stove, close to town. Afternoons, 384-2504.

DOUGLAS HOTEL. $180. PER mo. $50. per week. Bath and TV.

ROOM FOR LADY, CARBERRY near Fort, $77, 477-5878 after 4

197 HOUSEKEEPING ROOMS TO RENT

FAIRFIELD AREA
Furnished suite on Southgate St. Available immediately. Ideal for working girl. Walking distance to park, town, etc.
CREIGHTON PROP. MGMT.
388-4422

CLOSE TO TOWN, EVERYthing included. Call between 4 and 6 pm, Monday to Friday only, 386-1027.

WANTED: 2-ROOM HOUSEkeeping room, with fridge and stove. Will pay $110 per month. 595-5228.

FAIRFIELD, FURNISHED BED sitting room and kitchenette, female student or business girl. 384-6905.

RITZ HOTEL—DOWNTOWN
Elevator service T.V. lounge
710 Fort St. 383-1021

DOWNTOWN
Housekeeping rooms $125. Immediately. 388-5931.

HOUSEKEEPING ROOM, $85, Fernwood and Johnson St. area. 383-2498.

AVAILABLE NOW, FAIRFIELD area, very nice, quiet, females only. $125. 386-0065.

JAMES BAY, CLEAN 2-ROOM basement apartment, private entrance and bathroom, $95. 382-6028.

200 APARTMENTS TO RENT UNFURNISHED

NEAR WOODWARDS
Bachelor suite in modern block, $165 including heat and cablevision, 3150 Jutland, 386-8881 or after 5, 658-8893.

DELUXE TOWNHOUSE, $450 and up, brand new 2 and 3 bedrooms, in country setting, heatilator fireplace, fridge, range, dishwasher, double carport etc. Contact 388-6113 or 382-4752.

CAPTAINS WALK APTS.
1357 Esquimalt Rd. 2 bedrooms from $250. Some with seaview, free covered parking, phone resident manager at 385-9381. Sorry no pets.

830 CRAIGFLOWER RD.
Bright corner two bedroom, includes drapes, fridge, stove, heat and cablevision. $245. Available February 1st. 384-6383, evenings 478-0225, 642-4768

FAIRFIELD AREA
One bedroom, balcony, elevator, very quiet, no children or pets, carpets, drapes, appliances, heat, cable, parking included. 592-1754

AVAILABLE NOW, 1172 YATES Street, 1-bedroom, $212; 2-bedroom, $248. February 1st. Bachelor, furnished, $195. Heat, elevator, cablevision, parking. 383-2195.

LARGE, BRIGHT 2 BEDROOM basement suite. Town and Country area. $240 per month includes all utilities. 1-2 children acceptable. Non smokers. 479-5063, 479-5046.

1 BEDROOM BASEMENT suite, wall to wall carpeting, heat and light, washer and dryer, all found, quiet couple or 1 working person. $240 a month. 585 Tait Street. 479-8192 after 3.

FAIRFIELD 2 BEDROOM, fireplace, full basement. Should be viewed inside to be fully appreciated. 406 Cook between 7-9. Responsible Adults only. $295. 479-2990.

ROCKLAND ARMS
1030 Linden Ave.
Bachelor suite with view, spacious closets, quiet building.

LOG CABIN ON MALAHAT, seaview, $100. 478-8829.

200 APARTMENTS TO RENT UNFURNISHED



AT THE WATER'S EDGE
Enjoy meeting your new neighbours in the congenial atmosphere of our Malahat Lounge, where the views of the city, sea, and mountains are spectacular. Join one of our bridge clubs, or the billiard group, build some shelves, in the hobby room, or just relax in our whirlpool after a sauna. This lovely lifestyle is already established here at Treelane, a very special apartment complex.
CURRENT VACANCIES
Compact 1 bedroom. Ideal for single professionals. Quiet waterview. $257.
Spacious 2 bedroom and den, fabulous view of Malahat, The Olympics, ocean and hills. From $410. Available immediately.
103-105 GORGE RD. EAST
Open daily for viewing
Mon.-Fri. 10-6 P.M.
Sat.-Sun. 12-5 P.M.
388-5332, 388-5315
Adults only — No pets.
CONCORD

THE CHELSEA
865 View at Quadra.
Beautiful Bachelor Suites, starting at $168 per month.
—EXCELLENT LOCATION FOR PEOPLE, RETIRING DOWNTOWN.
—WALK TO CHURCH, SHOPPING, LIBRARY, THEATRES.
—QUALITY CARPETING, APPLIANCES AND DRAPERIES
—CONCRETE AND STEEL CONSTRUCTION, WITH BEAUTIFUL BRICK EXTERIOR, AND RECESSED BALCONIES.
Start the New Year in your new apartment! We will hold your choice suite 'till Feb. or March, 1979!
—Enquire about the "SAFER PROGRAM FOR SENIORS" (Gov't Subsidy)
RENTAL OFFICE
AND MODEL SUITE OPEN
MON.-FRI. 10-6
SAT., SUN. 12-5
382-2139

KIM Professional Management
JAMES BAY AREA
343 SIMCOE
Bach. — $170.00
1-Bdrm. from $200.00
New building on quiet street with W/W carpets, drapes, controlled entrance, elevator, close to shopping and bus, phone apt. manager, 385-6462.

CRYSTAL POOL AREA
909 Pembroke St. 1-bedrm. $205. 2-bedroom $259. Phone apt. manager 382-0652.

QUADRA-HILLSIDE
1025 KINGS RD. 383-7633
Available immediately, 1-bedroom from $205, fridge, stove, w/w carpet, etc.

HIGH QUADRA
960 Inverness, new building, one bdrm. apt., $190. Phone apt. manager 385-5292.

JUST OVER BAY ST. BRIDGE — 404 DUNDAS. 1-Bdrm., available immediately, $215.00. Move in now, get two weeks free rent, carpets, drapes, etc. included. Phone apt. manager, 384-1433.

Limited other fine suites available Feb. 1, phone office, 386-3281 or evenings, 385-5292, 388-5852.

WINDSOR COURT APTS.
252-254-258 Gorge Rd. E.
BRIGHT SPACIOUS APTS. HEAT INCLUDED. EXCEPTIONAL RECREATION FACILITIES.
Including:
50' indoor swimming pool — saunas — swirlpool — squash court — tennis court — universal gym.
1 Bed. from — $215
2 Bed. from — $275
Adults only — no pets
For information or appointments please call
Resident Managers:
Mr. and Mrs. Mundy
385-6075
Office Mon.-Fri.
388-4555
MacArthur Park Estates

YAL YOUR PLACE MANAGEMENT
1720 COOK ST. 388-7324

CUBBON RENTALS
1035 NORTH PARK
1044 BALMORAL ST.
Available — for senior renters:
Bachelor $145.
One Bedroom $195.
Includes:
— billiard room, T.V. room, and games room
— one block from lower priced supermarket
— good management assured.
To View: Call manager, Mr. Watts, St. 408 at 386-0923. For pick up at your convenience call 388-7324.

1366 HILLSIDE
2-bedrm. condominiums for rent. Available Feb. 1. Large attractive split level units with kitchens to delight the lady of the house. Quality carpets and draperies throughout. Thermopane windows, close to shopping. For information call Mrs. Volk 658-8855 or 388-5140.

833 CONDOR RD., ONE BEDroom triplex, unfurnished, own parking, $165. 385-0058

200 APARTMENTS TO RENT UNFURNISHED

JAMES BAY — 1-BDRM. LUXury suite near park with view of harbour. Underground parking and pool. Rent $305. Avail. Jan. 15th. Call 384-9335.
OAK BAY near stores, rec. centre and buses. 1-bdrm. suite, $147.19. Call 384-9335.
JAMES BAY LUXURY — 2-bdrm. corner suite, underground parking, pool. Rent $405. Avail. now. To view call 384-9335.
WALKING DISTANCE TO TOWN — Well-kept older block hsk. rm. and bach. To view call 384-5830.
JAMES BAY — 1-bdrm. suites, w/w, near store, available now. Rents $185. To view call 384-9335.
"David Burr Ltd.
655 Fort St. 384-9335

"FAIR OAKS"
3501 Savannah Ave. corner of Cloverdale Ave.
Luxurious apartments in a very quiet building.
1 bedroom & Den from $260-$270
2 bedroom from $275-$290
Only a few left, near bus and shopping centre.
No children or Pets
Apply manager 388-4088
Cloverdale Properties

BEAGON HILL PLAZA
New Building 1236 PANDORA
Luxurious unique studio, 1 bedroom, 2 bedroom suites, all suites with fireplaces, carpets, draperies and underground parking. Adult oriented. Available for viewing, Daily 10-4, Inquires, 9-4:30, Phone 382-2012 or 382-3923.

$247.00. ESQUIMALT. 742 Lampson. Modern 2 br. apt. in elevated position. Incl. heat, cable, parking, swimming pool. Vail. now. To view, call 385-6414.
$325.00 OAK BAY. Lovely 1 br. ground floor condo. Overlooks back garden. Avail. now.
$300.00 GORGE. 2 br. suite in older home. Incl. stove, fridge, F.P. heat, water. Availa. now.
$190.00 up. Lovely 1 and 2 br. apts. in newer controlled entrance bldg. close to schools bus, shopping, town. Balcony, carpet, parking. Children welcome.
PEMBERTON, HOLMES LTD.
1000 Government St. 384-8124

VILLAGE GREEN
384-1955
383-1912
We have bachelor, 1 and 2 bedroom apartments and townhouses available for your immediate occupancy. Managers suite 14-119 Croft St.

MAPLEWOOD GREEN
3255 COOK STREET
Bachelor, 1 and 2-bedroom suites available February 1st. Includes swimming pool, sauna, billiards and free heat.
382-0815 384-6927

OAK BAY AREA
Several large 1 and 2-bedroom suites in a new building are now available. Some have fireplaces, all have dishwashers, garburators, frost-free fridges and continuous clean oven. All of this combined with underground parking, hobby shop and billiard lounge. Make this an opportunity that is rare by todays standards. From $285 to $460 per month. Phone 595-4011 or 382-3616 for an appointment to view.

ONE MONTH FREE RENT
In Deluxe
Greenwood Manor
1255 Verdier Avenue, Brentwood, 2-bedroom, children on approval. $240. 652-1524, 388-5123.

WATERFRONT
Seagate, 707 Esquimalt Road, on Victoria's Inner Harbour waterfront, with a very large indoor heated swimming pool and hydrotherapy pool. Mature adults only, no pets. Available February 1st: Large 1-bedroom, $197.50. Phone resident manager 383-1731 or 388-8100.

NEAR WATERFRONT
AVAILABLE IMMEDIATELY
1037 WYCHBURY
Located on a quiet street in South Esquimalt. Nearly new block under excellent manager, Mrs. Coutts. Phone 388-9563. Goodwyn Management.

"The Place You'll Want With The Peace You Deserve"
Lovely 1 bedroom and bachelor suites available now at reasonable rates. Heat, cable included. "Quaint, Comfortable & Quiet", Royal Arms, 1300 Yates Street, 382-9795.
Danzo & Franco Holdings

NEW $269
Available Feb. 1. Central location, 2 bedroom, 1½ baths, covered parking.
VILLA LISA
1116 QUEENS
Res. Mgr. 386-3646

CRAIGHOUSE
885 CRAIGFLOWER RD.
2-bdrm. suite avail. now, 1 and 2 bedroom suites available February 1st, $175 and up. Fridge, stove, heat, hot water, drapes, w-w carpet. Vic West bus at door.
382-3480

CAPTAIN'S WALK ART
1357 ESQUIMALT RD.
SENIOR CITIZENS DISCOUNT
2 bedrooms from $245
Some with seaview
Free covered parking available
Close to shopping, bus at door
Phone resident manager at 385-9381.
SORRY NO PETS

2 BDRM $315
AVAILABLE FEB. 1st
350 LINDEN
Just a few blocks from Beacon Hill Park and Cook St. shopping area. New block. For appt. to view, phone res. manager Mr. and Mrs. Patterson, 385-0742. Goodwyn Management.

AVAILABLE MARCH 1 — CONdominium. Spacious, professionally decorated 2-br. corner suite, 1½ bath, adult oriented, walk-in closet, in suite laundry room, large balcony, on quiet street 1 block from bus with golf course and supermarket near by. $350 per mo. (No pets.) For viewing: 385-8543 (or 386-1336 ask for Mr. Walton.)

ESQUIMALT-NADAN
Large 1 bedrm suite, cable, no pets. $149 monthly. Available now. 383-2866.

CHARACTER SUITES IN prime locations, fireplaces, utilities included. Available immediately. 382-6844, 383-5570.

200 APARTMENTS TO RENT UNFURNISHED

Century 21
WESTERN HOMES
1037 Cloverdale 386-3494
NOW RENTING
NEW
1-and-2 bdrm suites in a luxurious apartment in a pleasant, central location. Plush carpets, unique design, balconies. Convenient shopping — bus stop at the door. Tillicum area. Avail. now. Call 388-6314 for further info.

1-2 bedroom appts. in Esq. Close to shopping - bus. $180 and up.
1 BR stes. drapes, appliances. Rents from $190. Hillside area.

James Bay. Extra large top floor of character home. 3 BR, could be 4. Good for plants. Appliances. $365 P/M.

Esquimalt. 1 and 2 BR, W/W, appliances free parking close to shopping and bus line. From $189. Call 388-6314.

P. R. BROWN & SONS RENTALS
ONE BEDROOM
$179.00 Ocean Villa
20 Olympia 385-6049
$186.00 Carolwood Apt.
1381 Pandora Ave. 595-5817
$190.00 Senator Apts.
1764 Oak Bay Ave. 598-8577
TOWNHOUSES
$295.00 Two Bedroom
$335.00 Three Bedroom
W/W. Carpets, Drapes, Appliances, Close to Park, Free Parking, on bus route, close to downtown. 385-3435
CONDOMINIUMS
$300.00 Two Bedrooms 2 baths, living and dining room, appliances, central location.
$350.00 Three Bedrooms — Appliances, utility room, washer & dryer, living room with F/P. Esquimalt. Sorry No Children or Pets. 385-3435
$400.00 Modern Three Bedroom, 1 ensuite. Living room, F/P. Dining room; sundeck, kitchen, with eating area — rural setting. 385-3435
P.R. BROWN & SONS LIMITED
762 Fort Street 385-3435

Park Pacific
LORD HARLEY
3220 Quadra
SORRY NO VACANCIES
SEAPORT APTS.
200 Dallas
SORRY NO VACANCIES
STADACONA CENTRE
1545 Pandora
1 large deluxe 1 bedroom with fireplace. 900 sq. ft. $385 monthly.
Several 2 bedroom deluxe suites from 1000 sq. from $410 monthly; all kitchen appliances, all amenities. Adult oriented. Parking and cable included. Sorry no pets.
DEVON OAKS
1066 Fort Bay
SORRY NO VACANCIES
ROYAL WOODS
1005 MacKenzie
SORRY NO VACANCIES
RENTAL OFFICE
1545 PANDORA
BY APPOINTMENT ONLY
595-3132

CLOVERDALE TOWNHOUSE COURT
991 CLOVERDALE
BACHELOR SUITES AVAILABLE JANUARY 1st
2-BEDROOM SUITES AVAILABLE
HEAT AND CABLE INC.
CHILDREN WELCOME
Open to View 12-7 p.m.
Contact Manager in Ste. 101
385-0814 or 385-0991
answering service
GREEN BANK DESIGNS LTD.

BROWN BROS. on LANSHARD
"People Helping People"
ELLERY APTS.
837 Ellery St.
Warm and comfortable at a very good price. Children welcome, one and two bedroom suites. $195.00 and $225.00 per month. Wall to wall carpet, heat included. Please call resident manager at 386-0045.
For further information call Brown Bros. Agencies Ltd. at 385-8771.

BROWN BROS. on LANSHARD
"People Helping People"
829 ADMIRALS ROAD
Excellent value for your rental dollar. One-bedroom suites from 195.00, heat included. To view please call, 383-2410.
For further information call Brown Bros. Agencies, 385-8771

SINCE 1887
Pemberton Holmes Ltd.
1000 Gov't St 384-8124
ROCKHEIGHTS VILLA
742 LAMPSON ST.
Good sized apartments in elevated location. W/w carpet, drapes, heat, water, cable, parking, etc. Indoor heated swimming pool.
1 bedroom $175.00
2 bedroom $247.00
Call manager 385-6414 or
PEMBERTON, HOLMES LTD.
1000 Government St. 384-8124

BEAUTIFUL WATERFRONT. Bachelor, 1, 2 bedroom. Reasonable rent. 592-7678

SELKIRK ESQUIMALT
One bedroom in side by side 4-plex, $154. 479-0093 after 5pm.

THE SENTINEL IN ESQUImalt, 1 bedroom suite available. 382-6561.

BACHELOR AVAILABLE NOW. Hillside and Quadra. 383-8804, 381-5079.

$170.15, 1 BEDROOM, 2680 Prior St. 383-8781 or 384-5459, adults only.

200 APARTMENTS TO RENT UNFURNISHED

GORGE AREA
Suites for Rent
Parking Included
1 Bdrms - From $185.00
2 Bdrms - Large suite with dishwasher $295.00
CHEMAINUS
PROPERTIES LTD.
VICTORIA RENTALS DEPT.
Ask For Dianne Stewart
383-1141 or 383-0408

JAMES BAY-BEACON HILL SMALL PETS WELCOME. 1 BEDROOM SUITE, DINING ROOM, LIVING ROOM, KITCHEN, ETC. FULLY CARPETED, COMPLETELY REDECORATED, QUIET MODERN BUILDING WITH ELEVATOR. CLOSE TO SEA, PARK AND BUS. SORRY NO CHILDREN. $209. 384-7017, 576 SIMCOE.

CENTRAL
Modern 2 bedroom corner suite for only $245. Available February 1st.
DOWLER MANOR
2549 Dowler
Resident Manager 384-7792

MANAGERS WHO CARE
The Jarvises, phone 386-6805 to view. 1-bedroom suites for $210. AVAILABLE IMMEDIATELY at 2790 Cedar Hill Rd. Goodwyn Management, 388-7923.

HILLSIDE & QUADRA
Available February, 1 bedroom and bachelor suite from $180 up. Fridge, stove, drapes, WW, free parking, heat.
385-1557 Cedric Steele Realty

LORD STANLEY MANOR
1350 Stanley Ave. available Feb. 1, one bedroom suite, $218. Bachelor suite, $179. Including wall to wall carpets, drapes, heat and parking. Adults only. 595-4128.

COLWOOD CORNERS
Royal Colwood Arms
Available February
2 bedroom, $265. Fridge, stove, drapes, parking, heat.
478-0225 Cedric Steele Realty

2 BDRM. $280
AVAILABLE IMMEDIATELY
1010 McKENZIE
Mature adults only, no pets
For appointment to view, phone Mr. and Mrs. Atkinson, experienced resident managers. 479-1407, Goodwyn Management.

WATERFRONT
Country setting, a carefully laid out smaller apt. 1 bdrm, den, with private entrance, L/Rm, sliding glass door open to beach access. Adult oriented. No pets. Absolute peace and quiet a must. Roscoe Development Corp, 642-5254.

TWO BDRM. SOOKE TOWNhouses, secluded large grounds but within walking distance of town. Children welcome. Rent to include light, heat, water. $300 per month. Immediate occupancy. Phone carefaker 642-4287 or British American Realty 385-1431.

LUXURY
2 bedroom, 2 bathroom suite, overlooking pool and garden area at Laurel Point. Reasonable rent includes all conveniences and luxury appointments. For complete details and appointment to view call 477-6073 after 5 pm.

PRINCESS LOUISE
310 ROBERT ST
Large Spacious 2 bedroom corner suite available. $238 per month. Large 1 bedroom apartment available. $185 per month. Heat, hot water, cablevision, parking included in rent. 384-5320.

1-2 BEDROOM, ESQUIMALT, quiet, clean, well controlled building, elevator, laundry facilities. Balcony, stove, fridge, cablevision, heat, water, parking included. Close to shopping centre, bus, parks, Senior Citizens Centre. Adults only. No pets. 382-2221.

CARNARVON MANOR, 1243 Bay St. Spacious apts which include w-w carpets, fridge, stove, sauna, swimming pool, 1 bedroom from $190. Close to buses, heat included in rent, for information or appointment call Mr Briggs, 383-4288 or Miss Milne 384-8826.

SANSAR
1140 HILLSIDE AVE.
2 bedroom suites, nice clean building, convenient for bus to downtown or shopping centre. Quiet, view, no pets. $260 Manager 385-0456

QUADRA-HILLSIDE
Spacious one bedroom apartments, $180 and up. Steps to shopping and buses, clean, adult only building. Call resident manager, 384-4530 or Realspan Properties Ltd. 388-6454.

VISTA VILLA
734 Lampson
February 1st, one bedroom, $197 and $203, includes heat, hot water, cable, wall to wall, drapes, balcony, parking. Child welcome, no pets. Near bus. 384-0445 or 382-3616.

2 BDRM $243
AVAILABLE IMMEDIATELY
855 Ellery, family-type block in Esquimalt with excellent managers, 382-2942. Goodwyn Management.

ESQUIMALT
1-bedroom and bachelor, $201, $160. Includes appliances, carpeting, heat, parking, cablevision, sauna, swirlpool. Phone resident-manager, 386-6652.

OCEAN FRONT
Prestigous top floor condominium, 2 bdrm, FP, full appliances, incl. vaccuflo. View appointment, No pets. Roscoe Development Corp, 642-5254.

ESQUIMALT
Bach, 1 bedroom, 2 bedroom. Adults only, no pets, includes heat, hot water, free parking, sauna. Resident manager 385-4132, Office 384-9793.

CAIRN VILLA
Modern 1 and 2 bedroom, parklike setting off Old Esquimalt Rd. Heat, cablevision and parking. Mature adults only. Sorry, no pets. 383-3410.

COOK AND HILLSIDE
1 and 2 bedroom suites, from $205 and $259 per month, in modern, quiet building, rent includes utilities and parking. 382-0271, 383-3869.

AVAILABLE JANUARY 15TH; 3 bedroom apartment, 1 and 2 bedroom available Febuary 1st, heat cable, wall to wall, fridge, stove, and drapes included from $185 per month, phone 386-1014 for viewing.

CHARACTER MANSION, ELEgantly, immaginatively renovated. Fireplaces, insulated. Sound deadening btwn floors. Walk to town or bus, 644 Linden. Near Fairfield, 1 bedroom $240, 2 bedroom with lofts $475. 477-8292

VICTORIAN APT. 2111 SPRING RD.
2 BR. suite $215. Parents with child welcome. Res. Mgr. 477-9776.

1 BEDROOM, $115 PER MONTH, share bathroom, available immediately, including utilities. 384-2772.

SPACIOUS ONE BEDROOM suite in quiet 4-plex block. Selkirk St. $195. Includes heat and covered parking. 477-9443.

OAK BAY SENIOR CITIZENS
Bachelor and 1 bedroom apartments for non smoker, 592-2231.

200 APARTMENTS TO RENT UNFURNISHED

BROWN BROS. on LANSHARD
"People Helping People"
THE CHARLES DICKENS
243 GORGE RD. EAST
One Bedroom suites from $200.00
Two Bedroom suites from $280.00
Wall to wall carpet, heat incl.
To View Call 388-6448

THE PRINCE CHARLES
215-217-219-221
GORGE RD. EAST
Bachelor suites from $160.00
One Bedroom suites from $200.00
Two Bedroom suites from $295.00
To View Please Call 382-8857

REDWOOD PARK
155-157
GORGE RD. EAST
One Bedroom suites from $200.00
Two Bedroom suites from $285.00
Pool, sauna, W/W Carpet, Heat Incl.
To View Please Call 384-2858

GORDREAU APTS.
129-131-135
GORGE RD. EAST
One Bedroom suites from $195.00
Two Bedroom suites from $285.00
W/W Carpet, Heat Inc., Swirl Pool, Sauna, Pool. To View Please Call 388-5740 or 384-9537.
For further information please contact
Brown Bros. Agencies Ltd.
385-8771

STOP
Looking for a nice clean building and very reasonable rent? Our rent includes parking and, most important, your heat; a savings of $30 a month on your rent.
899 Craigflower
384-1101 384-6606
TOD-HACKETT CONSTRUCTION LTD.

BEACON HILL AREA, BACHElor suite available Feb 1, $180, adults, no pets. 592-9516

1 AND 2 BEDROOMS, SMALL pet welcome, Lampson St. 383-5641.

BACHELOR AND 1 BEDROOM in Fernwood and James Bay districts. 384-8744.

LARGE BACHELOR SUITE, $140 month, middleaged, 595-2480.

ONE BEDROOM SUITES FOR rent in modern buildings, close to town, $175-$200. 384-5827.

BACHELOR, S

201 APARTMENTS TO RENT FURNISHED

CRAIGFLOWER MOTEL
On Gorge waterway, offers deluxe bachelor and 1-bedroom suites at special winter rates. All the comforts of home. Completely furnished with maid service and laundromat on premises. Call 388-7861, Concord.

RIGHT DOWNTOWN
All brand new. Singles, doubles, family unit with kitchens, 1 bedroom suites with kitchenettes. All have color TV and free phones. Your room is quiet. Full facilities. All under one roof. Weekly or monthly rates. Reasonable. Royal Olympic Hotel, 642 Johnson-388-5513

DELUXE ACCOMMODATION
Furnished bachelor and 1-bedroom suites. Maid service, answering service. Indoor heated pool, cocktail lounge, saunas, coffee shop, dining room, laundry, colored cable TV. "No pets." Coachman Inn, 229 Gorge Rd. E. Phone 388-6611.

OXFORD CASTLE INN
Quiet and tranquility on the Gorge. 1 bedroom suite with queen size bed, colored cable TV, Maid service weekly, indoor pool, sauna, jaccuzzi swirl pool, billiard room, elevator. No pets. Oxford Castle Inn, 133 Gorge Rd. East, 388-6431.

DELUXE ACCOMMODATION
Furnished bachelor and 1-bedroom suites. Colored TV, dining room, laundry, indoor pool, hydro pool, saunas, lounge, maid service answering service. No Pets. Canterbury Inn, 310 Gorge Road. Phone 382-2151.

HARTNELL HOUSE
1204 YATES STREET
Daily, Weekly or Monthly
Newer apartment offers spacious suites near downtown. Linen, dishes, t.v. supplied.
383-0742 or 386-2812

SHAMROCK MOTEL
Winter rates. Monthly, weekly, daily, across from Beacon Hill Park. Fully furnished 1 BR suites, colour TV's, kitchens, phones, maid service. 1 blk from Empress. 385-8768.

JAMES BAY BACHELOR SUITE for non-drinker, non-smoker quiet mature man. Clean, on ground floor, $150 a month including utilities except telephone and cable. Please phone after 5pm. Thank you for not phoning on Saturday. 382-0477.

AVAILABLE NOW
Fort St. Close in - 3 Rm (1 bdrm) apt with some main furniture including heat, hot water, frig and range, bed, chesterfield and chair - table, chairs, rug. Suitable for 1 quiet person. Dickie Agencies Ltd., 919 Fort 382-4312.

AVAILABLE NOW
Esquimalt (Close In) lovely 4½ Rm (2 Bdrm) ground floor apt with main furniture etc. Carpet, drapes, heat, cable, parking, (laundry avail) $220. Dickie Agencies, 919 Fort, 382-4312.

Michaelangelo Apts
Bacelor suites from $195. Close to town on Yates St. Linen, dishes, cablevision supplied. 383-0742 or 386-2812.

1 BEDROOM ESQUIMALT, quiet, clean, well controlled building, heat, water, cable, parking included. Near shopping, bus, rec centre. Adults only, no pets, $260. 384-8220.

ONE BEDROOM BASEMENT, everything included $166. Large bright 1 bedroom, everything included, $212. One bedroom basement, share bath, everything included, $169. 479-8533, 382-3930.

OAK BAY, EXECUTIVE DUplex. Fully furnished. $400.00 p/m includes all utilities. References. Call Audrey at 388-6161 (24 hrs.). PAC-WEST INTERNATIONAL REAL ESTATE BROKERS INC.

JUBILEE HOSPITAL AREA. ON bus route. Cross from shopping. Fully furnished, including linen and kitchen ware. Bachelor $220. Adults, no pets. 592-9516.

FAIRFIELD
Walk in situation, one bedroom, fireplace, 1½ blocks to park and beach. Main floor. $290. All utilities included. 384-8694.

1 BEDROOM, KITCHENETTE, livingroom, bathroom, laundry facilities, automatic heat included, 2½ blocks from Bay, 1010 Balmoral, $150, 592-9133

SEMI FURNISHED BASEMENT suite in Gordon Head, one bedroom all utilities included. Full time working person please, $150. 477-2560.

CLOSE TO PARK AND SHOPS, everything supplied, colour Tv, kitchens, bath and shower, Thunderbird Motel, 655 Douglas. Reasonable rates. 384-0632, 386-2812.

ROYAL VICTORIAN MOTEL
Bachelor, 1 and 2 bedrooms from $180 per month, $55 per week and up. Please call 385-5771.

SELF-CONTAINED TWO rooms with bath, full cooking and laundry facilities, cable tv all inclusive, $200 per month. 386-1082.

202 FURNITURE TO RENT

MAIS
FURNITURE and APPLIANCES
RENT
COLOR or BLACK—WHITE TVs
FURNITURE—APPLIANCES
MICROWAVE OVEN
at PENNIES per DAY
1821 COOK
385-2435

STANDARD FURNITURE
Three Rooms from
$40 per month
Immediate Delivery
382-5111 737 Yates St.

CAMOSUN
FURNITURE RENTAL
Month to Month
Piece or group
Immediate Delivery
833 Yates 383-3655

203 APARTMENTS WANTED

QUIET COUPLE EXPECTING child needs two bedroom suite or duplex. Fridge, stove, laundry, fireplace, $275 range including utilities. Quiet street in Fairfield, Oak Bay, Cadboro Bay, Interurban, February 15th or March 1st. 385-4917.

PROFESSIONAL MALE requires large 1 or 2 bedroom, character apartment, with fireplace in Fairfield area. Prefer older converted home with Feb 1 occupancy. 382-4152 before 9 or after 6.

YOUNG LADY WITH DOG, requires bachelor or 1 bedroom suite with reasonable rent, for Feb. 1st, 79, or will share accommodation in house with girl. 595-8850.

TWO QUIET NON-SMOKING professional women want 1 or 2 bedroom sunny apartment/house, fireplace, lease. References. 386-0954.

TWO ROOMS WITH BATH IF possible, utilities included, main floor, about $160. Some furniture please. Available January 31st or February 1st. 384-9539.

RESPONSIBLE COUPLE seeks one bedroom apartment in character home, James Bay, Fairfield or Oak Bay, February 1st. 388-4949 after 5.

WANTED APARTMENT WITH no chil[illegible] elderly sick, pr[illegible] Cook-Pandora area. 388-6756.

UIET FEMALE, NEEDS 1 BEDroom or bachelor for Feb 1st. Up to $150. 386-2549.

QUIET, WORKING FEMALE requires character housekeeping or bachelor suite. Call 598-1147.

204 SHARED ACCOMMODATIONS

WANTED: MATURE AND quiet young female adult to share with two others a fully-furnished 3-bedroom suite, located in house close in. $110 per month includes all except share of phone. 383-5715.

WOMAN EARLY 30'S WISHES to share townhouse in James Bay with person preferably Female. Private bedroom and sitting room. One block from water. $150 per month. 388-9833.

SHARE BEAUTIFUL 3 BEDroom, fireplace, washer, dryer, ½ block to Glengary Hospital, $150 month, 595-6518 after 6pm.

ROOM IN SHARED HOUSE FOR nonsmoker, female preferred. Children, pets OK. Gorge area. 385-5340.

LARGE 2-BEDROOM APARTment in older character James Bay home. Ladies only. $125 plus half utilities. 386-9776.

HOUSE TO SHARE, WARM congenial atmosphere - washer, dryer, fireplaces, etc. 592-1556

WANTED, MATURE PERSON to share co-op house. Burnside/Tillicum. 386-1991

TWO BEDROOMS IN COMMUnal house James Bay, call 388-5192, after 5.

206 DUPLEXES TO RENT

SEASPRAY
PROPERTIES LTD./ REALTOR
1911 Quadra St. 386-3124

DUPLEXES
LANGFORD
3 BRMS. W/W carpets, and appliances included.
$300 — 962 Glenwillow
$300 — Selica
K. B. GILES, 386-3124

TOWNHOUSE
3-bedroom units available. 2860 Sooke Lake Rd. $310.00 per mo. To view call 478-2878

MT. TOLMIE SLOPE
Immaculate, SxS duplex, 1731 Cedar Ave. Carpeted, 4 appliances, 2 bedrooms up, rec room and drive-in garage down. Professionally landscaped. Ideal for couple or family of 3. Close to U Vic, shopping centre, schools and bus. $375. 1 year lease required. Mr. Marson 385-1411 days, 592-2939 evenings and weekends.

SIDNEY, AVAILABLE NOW. Two-bedroom lower duplex with fireplace. $250. p/m share utilities. Phone Audrey 388-6161 (24 hrs). PAC-WEST INTERNATIONAL REAL ESTATE BROKERS INC.

SPACIOUS NEW 3 BEDROOM side by side duplex, 2 bathrooms, rec room, carport, stove, fridge, wall to wall, drapes, possible in law suite, 2544 Wentwich. 478-4230.

1112 CATHERINE ST. AVAILable 1 Feb. 3 bedrooms, side by side duplex. Full basement and fireplace. Please call: BEN WEBB Swinerton Stewart Clark Ltd. 385-2481, before 10:30 a.m.

FAIRFIELD UPPER 1 BEDroom duplex, available January 15th. Appliances, heat and hydro included. Quiet Tenant wanted, no Children, no Pets. $240 per month. 598-1727.

DUPLEX AVAILABLE IMmediately, Colwood area, 3 bedroom, 1½ bath, fridge, stove, water included, $275 month, 478-8526 after 5.

PPER SUITE, RECENTLY REdecorated, 1 bedroom, ideal for single person, Quadra and Bay area, $175, heat and light not included. 479-8839.

NEW 3 BEDROOM DUPLEX, Langford area, fridge, stove, washer, dryer, wall to wall, fireplace, $395. One month free rent. 382-3819.

COLWOOD, SIDE BY SIDE DUplex, 3 bedroom, 1½ baths, wall to wall carpet, sundeck, carport, close to schools, Phone 478-7668 after 6 pm.

UPPER DUPLEX AVAILABLE immediately, $300. 2 or 3 bedrooms, wall-to-wall, drapes, fridge, stove, washer, dryer, mature couple. 598-6151.

LANGFORD DUPLEX THREE bedroom, stove and fridge, all curtains, wall-to-wall carpet, close to schools, available now. $310. 383-6474 call after 4 pm.

SIDE-BY-SIDE BRICK, 3 POSsibly 4-bedroom, fireplace, large fenced yard, Vic West. Children welcome. $320. 595-6319.

3-BEDROOM, WALL-TO-WALL, fridge and stove, fireplace, close to school, Woolco area. $315. 478-0597.

2 BEDROOM SIDE BY SIDE, 1750 Carrick, quiet, near hospital, available now, $300, phone 598-5437.

SIDNEY TWO BEDROOM, stove, fridge, heat and water, $325 per month. No pets. Phone after 5 pm, 656-2445.

ESQUIMALT — 2 BEDROOM duplex, water view. Fridge, stove, drapes. No pets $350.00. 479-6586 — 592-7294.

4 TWO BEDROOM SUITES, $175 to $275 per month, 2 with full basement, 2 with all utilities included. 388-5215 after 6.

3 bedrooms, fireplace, close to golf and bus in Craigflower. References required. $295. 478-2430.

WATERMAN & ASSOCIATES REALTY LTD.
923 GOLDSTREAM AVE 478-9581

SOOKE, IN TOWN, GREAT view, 2-bedroom lower duplex. 386-7977.

ESQUIMALT, $285, 2 BEDroom, stove, fridge, carpets, drapes, water. 598-1892.

1 AND 3 BEDROOM DUPLEX for rent, $200, $300, no pets. 479-4610.

2 BEDROOM SUITE, $300 PER month, utilities included. Phone 383-5205 evenings, 386-6351 days.

210 HOUSES TO RENT UNFURNISHED

IMMACULATE 4 BEDROOM home with separate ground level in-law suite. References. $525. 3236 Doncaster. Phone 478-9748.

TOWNHOUSE WITH A VIEW, 4 bedrooms, 1½ baths, full basement, rent $425. Near everything. Call 479-9653 or 592-3978.

OR RENT OR SALE AT 425 Obed, Tillicum area, newly renovated 4 bedrooms. Immediate occupancy. 652-2701.

2 BEDROOM A-FRAME OVERlooking Cowichan Bay. Fridge and stove. references. Available Feb. 1. 478-2634 after 5 pm.

12X60 2 BEDROOM MOBILE, ON large fenced waterfront lot in Sooke, available immediately, $250 a month, 474-1060.

THREE BEDROOM FAMILY home on one acre, close to schools, bus, shopping and town. Available Feb 1, $400. 598-1861

FEBRUARY 1ST, 2 BEDROOM house near Town and Country, $350. Clean, quiet tenants only. 479-5966.

3 BEDROOM HOUSE WITH full basement in Gordon Head area, $425 per month, at Torquay near Kenmore, 386-2856.

2 BEDROOM HOUSE, GORGE area, good references required. Rent $295. 478-2430.

4 BEDROOMS, $495, 864 LESLIE. 3 bedrooms, $475, 868 Leslie.

TWO BEDROOM HOUSE available February 1st. 382-7532, 383-2124.

ESQUIMALT, THREE BEDroom, basement, adult family. 894 Dunsmuir, $350. 477-0812.

3 BEDROOMS, APPLY 388-9643.

210 HOUSES TO RENT UNFURNISHED

Century 21®
WESTERN HOMES
1037 Cloverdale 386-3494

Condo. with fantastic view. 1200 sq. ft. of gracious living. W/W carpeting. Enste. off master B.R. $400.00.

Lovely surroundings. Cozy 3-B.R. mobile home in Sooke, drape and appliances incl, $350.

Piers Island. Live right on the water — beautiful setting — all appliances. $300 P/M.

Quiet country living in Saanich — W/W, separate DR, F/P, large front room, 2 bathrooms. Close to schools. $400.

Executive home. Shawnigan Lake. Available end of Jan. W/W — thermal windows. Decks off all BR's with view of the lake. $650.00.

2 — could be 3-BR cathedral ent. W/W, quiet district — Sidney. $375.

Call 388-6314 for more information.

Langford. Quiet neighborhood. Sunken LR, FP, 3 BR, Family room. No appliances. Good sized yard. $350.

Quiet area in Vic West. 3-BR townhouse. W/W, large entrance, 2 bathrooms. Appliances. $375.

Neat older 3 bdrm. home with FP. $330 per month.

5 bedroom near Crystal Pool. FP. $375.
Call 388-6314 for more information.

BROWN BROS. on LANSHARD
"People Helping People"

$440.00 — 6 - 1741 McKenzie, 3 Br townhouse fireplace, w/w carpet, carport and storage. Available Feb. 1, 1979.

$375.00 — 2 - 48 Montreal St. Br. plus laundry room, dishwasher, drapes, w/w carpet.

$280.00 — 1609 Morrison, 2 bedroom, heat inc.

$195.00 — 2202 Cook St. 1 bedroom duplex.

$165.00 — 918 Devonshire, 1 bedroom house.

$425.00 — 3123 Lynlark, 3 bedrooms, 2 baths, w/w carpets, fireplace.

$390.00 — 101B-229 Ontario St. 3 BDRM townhouse, WW carpet, carport and storage. 2 baths.

For further information call Brown Bros. Agencies at 385-8771.

$375.00. JAMES BAY. MODERN clean, 2 br. bungalow in convenient area incl. some carpet, full basement, yard. Avail now.
$425.00 LANGFORD. Modern 2 br. view home with self-contained in-law suite. Incl. F.P. sundeck, garage, stove, fridge. Avail now.
$238.90. GLANFORD—CAREY. Small older 2 br. on fenced lot. Avail Feb. 1.
$335.00. METCHOSIN - across from Sangster School. 3 br on ½ acre lot. Avail. now.
$291.00. QUADRA-McKENZIE. Older 3 br. home with F.P. some carpet. On large lot. Avail. Feb. 1.
$335.00. QUADRA-FINLAYSON. Cosy 2 br. bungalow. Stove, fridge, washer. Franklin F.P. fenced yard. Avail. now.
$800.00. CENTRAL SAANICH. Secluded waterfront estate incl. 5 br., 3 bath home, tennis court, boathouse, gardener. Avail Jan. 1 to view call 652-5733.
PEMBERTON, HOLMES LTD.
1000 Government St. 384-8124

OAK BAY
$400 per month. 2 bedroom available mid-February. 1 year lease with option to renew. Carpeted, no appliances. Basement.

JAMES BAY TOWNHOUSE
$425 per month. Near new 3 bedroom. Available February 1. Stove, fridge, fireplace and fully carpeted.
JACK MEARS
OAK BAY REALTY LTD.
RENTAL DEPARTMENT
598-3321

OCEAN FRONT
2 bdrm. townhouse, 1½ baths, boat moorage next door, incl. fridge, stove, D. washer, vaccuflo, cpts, drapes. Almost new home. Adult oriented. No pets. Roscoe Development Corp, 642-5254.

VIEW ROYAL WATERFRONT with Mooring. Tudor style 3-4 BR. Quiet area and nice yard. $400. monthly to mature responsible couple only. References required. Call Mrs. Gearing at 477-7284. Complete Property Management (A Div. of D. F. Hanley & Assoc.)

METCHOSIN, MODERN 3 BEDroom family home with complete in-law suite down. Fridge, stove, drapes and carpets included. Large sundeck over carport. Quiet cul-de-sac. $495. p/m Call Audrey 388-6161 (24 hrs) PACWEST INTERNATIONAL REAL ESTATE BROKERS INC.

TOWNHOUSES STYLISH — NEW
James Bay, 118 Michigan St. 2 and 3 bedroom, appliances, fireplaces, vaulted ceilings, skylights. From $425. Herb Smith 388-6275 (pager 880), or 385-2234.

DELUXE TOWNHOUSE, $450 A month and up, brand new, 2 and 3 bedrooms, in country setting, heatilator fireplace, fridge, range, dishwasher, double carport etc. Contact 388-6113 or 382-4752.

PRIVATE BEACH AND lounge, shared with retired neighbours who value quiet and seclusion. 2 bdrm, LR, DR, kit. 1½ baths, FP, util. rm., $345. No pets. Roscoe Development Corp, 642-5254.

OVERLOOKING WITTY'S LAgoon and park, two bedroom, cosy, clean unit over main house garage, suitable for one or two working adults, 12 miles from town. $250. 478-5706 or 478-1721.

ESQUIMALT. LARGE THREE bedroom, 1½ baths, exotic garden, close to schools, shopping. Occupancy February 1. $420 per month. Call 478-6875 evenings

REMODELLED 3 BEDROOM house for rent, carport, patio, Glanford/McKenzie location, $425 a month. Responsible people only. 652-1883.

GORDON HEAD — 1 BLOCK from beach, 3 bdrm, 1½ baths, stove, dishwasher, w/w carpets, fireplace, w/d hook up, avail Mar 1st. $350/mo. Call eve. 477-5917.

THREE BEDROOM HOUSE, wall-to-wall carpet, all utilities, cablevision included, $350 per month. 386-1082.

TWO BEDROOMS MAIN, ONE down, $350, older home on Richmond. 386-9823.

LARGE 3 BEDROOM HOUSE for rent, $350 per month, Vic West, 385-5044.

3 BEDROOM HOME, BASEment, large yard, children welcome. $390. 388-4232.

$275, 4 ROOM HOUSE, ELECtric heat, large yard, Langford, 384-0857.

ROCKLAND, TOTALLY RENOvated, 3 bedroom, diningroom, fireplaces. 598-2525, 652-3439.

UNFURNISHED SEVEN ROOM house, Vic High area, $350 month. 595-6784

3970 DOUGLAS, FEBRUARY 1st. $235 per month. 383-1493.

211 HOUSES TO RENT FURNISHED

3-4 BEDROOM HOME, FULLY furnished, 6 month period, located high Quadra area. $440 per month. 721-5284 after 6.

2 BEDROOM HOUSE, FIREplace, good location, very clean, 6 month term. Available March 1st. 382-1959.

PARTIALLY FURNISHED small home, $275 per month. 479-3274.

212 HOUSES WANTED TO RENT

MOTHER AND CHILD URgently need 2 bedroom house or cottage, (fireplace preferred), country area, interurban-prospect Lake, secluded, $285. After 4:30 pm. 479-1512.

UNIVERSITY PROFESSOR and wife seek modest but, suitable house, 5x5 duplex or townhouse. No pets, children or smoking. Impeccable references. 598-7871.

PROFESSIONAL WOMAN AND 2 daughters, wish to rent 2 or preferrably 3 bedroom accommodation, in vacinity of Colwood School. 592-4570 after 6 pm.

MARRIED COUPLE WITH baby seek 2 bedroom house or cabin in country, (preferrably close to sea). Reasonable, call 595-1235.

MATURE COUPLE WOULD like clean 2 or 3 bedroom home preferrably with fireplace and basement, long term rental. 382-1119.

WANTED: 2-BEDROOM, close to town in residential area with yard and preferably fireplace. Reasonable rent. 388-4067, 382-9751.

VICTORIA BUSINESS MAN with family would like to lease or rent house in Cadboro Bay or East Saanich. Ph. 384-8721.

PROFESSIONAL COUPLE need house Fairfield, Oak Bay, reasonable. Cheryl 384-8041 days, 477-9279 evenings.

SELLING LARGE HOME. PROfessional man and family want 3-4 bedroom home in Oak Bay. 592-3444.

WANTED TO LEASE HOUSE on secluded acreage or mini farm within 40 miles Victoria 388-4324, Post Office Box 4211, Victoria.

WANTED FOR MARCH 1ST, small bungalow for couple with piano and cat, reasonable rent, any location. Phone 383-6289.

MATURE COUPLE, REFERences, unfurnished house, Saanich, February 1st or March 1st, 388-6431 Bob Varaleau.

PROFESSIONAL MAN, WIFE, need good house, 3 bedrooms, den, basement. Best references. 595-4422, 477-9657 eves.

WANTED 1 OR 2 BEDROOM home in secluded area close to town. 385-4645.

WANTED WELL MAINTAINED house minimum 800 sq. ft., with basement. 383-8113, 592-4901.

NEED HOUSE
In George Jay area, man with small family, abstainer, references, 382-0421.

COUPLE NEEDS TWO BEDroom house out of town, reasonable rent. 474-1037

215 HALLS, WAREHOUSES STORES and OFFICES TO RENT

REALSPAN PROPERTIES LTD.
846 BROUGHTON 388-6454

WE SPECIALIZE IN LEASING

"CEDAR HILL MALL"
Retail and office space.

"A.S. BAINS CENTRE"
Now leasing, immediate occupancy, near Town and Country Shopping Centre. Ample parking, high traffic area. Suitable for retail, warehouse or office.

"TOWN SQUARE"
Sidney — new retail mall of 16,000 sq. ft. presently under construction — Act fast on this one.

"MAYFAIR"
Ideal for warehouse or small business — 2,500 sq. ft. — $2.00 sq. ft.

HILLSIDE HOUSE"
Medical or Office opposite Hillside Shopping Centre — modern building — 600-800 sq. ft.

"NANAIMO"
New Industrial Park from 8500 to 14,000 sq. ft.

"DOWNTOWN"
Heritage Offices from 138 Sq. Ft.

For answers to leasing, buying and other questions call us:
388-6454

EXCELLENT LOCATION, OFFICE SPACE WITH SHOP OR STORAGE TOTALLING APPROX 1500 SQ. FT. ALL GROUND LEVEL. CALL MR. ANDERSON 382-2721, 9-5.

WAREHOUSE BAY #3 - 2825 Bridge St. Approximately 1300 sq. ft. overhead doors, 20 ft ceiling, $300 per month. Please call Mr. David Brown, 386-6308 between 10:30 am and 12 noon.

AVAILABLE IMMEDIATELY approx 1200 sq. ft. office or studio space. Reasonable rent. Near Victoria Police Station. Phone Harry Lee 479-6571, David Lee 479-4095.

APP. 4000 SQ. FT. OF SHOP space with adequate parking facilities. Suitable for truck engine repair. Radius of 6 miles City of Victoria. Call Days 383-9831, evenings 595-8985.

A CHOICE OF DOWNTOWN OFFICES to rent at reasonable rates. APPLY PEMBERTON, HOLMES LTD. PROPERTY MANAGEMENT 384-8124, 1000 Government St.

SIDNEY PROFESSIONAL, 678 sq. ft. of office space, suits Medical, accountant, engineering, etc. #310 per mo. Heat, light incl. Call S.P.P. Ltd., 656-4000, 656-2427.

SMALL 2-ROOM SUITE (220 SQ. ft.) on Fort near Blanshard. Heated. $150 per month. For appointment to view, call David Scott, 385-3435.

2 ADJOINING OFFICES, TOTAL area 322 sq. ft. Heat and light supplied. Rent $160 per month. 485 Garbally Rd. Corner of Garbally and Bridge St. or 386-7755.

LEASE FOR SALE, RETAIL space on Fort Street, renovated for use as sound studio, living quarters at rear. For details call J. Maxham 385-8535.

SMALL CONTROLLED STORage space for rent, $40 a month, Gorge Shopping Center Ltd. 388-5812.

WAREHOUSE, OFFICE AND showroom for lease. ½ block off of Government Street on John St. To view 382-4813 or 382-1314.

UPSTAIRS STUDIO SPACE available immediately. $100 per month for 3 studios. Phone 384-2323 or 383-5310.

APPROXIMATELY 1200 square feet on Douglas St. at Discovery, $600 per month, 384-9865, 385-7751.

APPROXIMATELY 2000 square feet, second floor, 500 block Johnson St. over Bosuns Locker, $350 per month, 385-7751.

215 HALLS, WAREHOUSES STORES and OFFICES TO RENT

david burr LTD.

AIR CONDITIONED HERITAGE
Approx. 1930 square feet of renovated space right above the corner of Fort and Government Streets. Air conditioning, heat and many extras included with an attractive lease available. The location is great, the space is attractive and the terms flexible. Call

MICHAEL BURR
595-2165
GLENN FORTUNE
384-9335

DOWNTOWN COMMERCIAL
Approx. 5500 sqare feet of ground floor space just off Douglas downtown. Very reasonable terms with good lease allows you to design the space to suit your needs. As much space again upstairs.

MICHAEL BURR
595-2165 384-9335

SEASPRAY
PROPERTIES LTD./ REALTOR
1911 QUADRA 386-3124

OFFICES:
Hartwig Court 800 Sq. Ft.
1005 Broad 980 to 2200 Sq. Ft.
3960 Quadra 1010 Sq. Ft.
2614 Bridge 110 S.F. $80.

RETAIL/STOREFRONT
3400 Douglas 1690/2300 S.F.
Sidney 6000 Sq. Ft. Two street frontages with parking.
Stadacona Centre from 700 S.F. Oak Bay Junction.

WAREHOUSE
2614 Bridge MINI to 4500 S.F. also workshop.
601 Boleskine 8200 S.F.
626 Esquimalt 1200 S.F. Buy or Lease.
R.D. LAW 386-3124

DOUGLAS ST.
2700 Sq. Ft. Office Space. $4.50 Sq. Ft.
CONTACT: J. S. Colwell
386-3124

YPM YOUR PLACE MANAGEMENT
1720 COOK ST. 388-7324

YOUR PLACE MANAGEMENT
1. Prime ground floor medical-commercial space up to 1,000 sq. ft. in this attractive, new building — air conditioning, covered parking, close to town. Lease includes heat and hydro. $8.00 per sq. ft. Location — 1022 Pandora Avenue.
2. Independent? New office located in executive-designed air-conditioned building with large exterior sign — attractive reception area, secretarial and photocopying services available. Location — 1720 Cook Street CALL 388-7324

ABACUS
388-5365

OFFICE SPACE Available Now in Market Square and Law Chambers Bldg
Call 388-5365

BROWN BROS. on LANSHARD
1006 FORT STREET

3000 SQUARE FEET PRIME OFFICE SPACE
Good parking, air-conditioned, excellent co-tenants.

829 Admirals Road, 2000 feet excellent terms.

For further information call Brown Bros. Agencies at 385-8771.

FOR RENT Industrial Large Storage or Warehouse Space
Up to 130,000 Square feet, as low as $1.50 per Square Foot
LOCATED 3900 BLOCK QUADRA STREET
P.O. Box 1355, Victoria, B.C. Or Phone Tim, 382-8146

Park Pacific
DELUXE OFFICE SPACE AVAILABLE IN A HIGHRISE OFFICE HOTEL COMPLEX WITH FULL FACILITIES. 3½ ROOM EXECUTIVE OFFICE WITH OUTSTANDING VIEWS, INCLUDING HEAT — HYDRO — UNDERGROUND PARKING. AVAILABLE NOW. $530.00 PER MONTH. HARBOUR TOWERS. 345 QUEBEC STREET. 385-2405.

MEDICAL OFFICE
1105 Pandora Ave. 471 sq. ft. of partitioned Medical Office space located in the Medical Arts Building, immediate possession.

Downtown Offices
A choice of office space from 532 sq. ft. up to 2200 sq. ft. available to view in modern air-conditioned building opposite city parkade. Attractive low rates.

MORGUARD PROPERTIES
383-4168

WAREHOUSE AVAIL. MAR. 1, '79.
FROM 3500 to 16,000 sq.ft.
Near new concrete block building at 834 Devonshire Rd. including approx. 2000 sq. ft. office, 4 washrooms, 7 large overhead doors, deck loading, will accommodate 45' trailers, 20' ceiling, fenced in for security, drive-up ramp for trucks into warehouse, plenty of parking, heated. For more information please call 477-6621.

215 HALLS, WAREHOUSES STORES and OFFICES TO RENT

920 HILLSIDE AVE. OFFICES AVAILABLE
Rents include heat, lighting, air-conditioning, elevator and janitorial services. Ample parking. Rents range from $110 - $150 - $220 per month. For further information contact.
388-4434 WILF GEE 388-4434
WESTMONT REALTY (1977) LTD.

HILLSIDE & QUADRA OFFICE
$175.00 per month. Available immediately. Ground floor, walk-in. Approx. 250 sq. ft. JACK MEARS OAK BAY REALTY LTD.
RENTAL DEPARTMENT
598-3321

PRIME LOCATION
6800 sq. ft. ground floor. Excellent for street or foot traffic. Available Imm.
CENTURY 21 Western Homes
1037 Cloverdale Ave.
386-3494 (24 hrs.)

WAREHOUSE VICTORIA 3 mile circle: Long or short term lease, up to 4500 sq. ft. leftat $2.50 per sq. ft. 3-phase power. Good for warehouse, lumber yard, manufacturing. Acres of outside yard space. Will build additional warehouse to suit. Phone Ron, 656-1125.

OFFICE
836 Devonshire Rd. Main floor, approx. 800 sq. ft. 3 offices and washroom. Lots of parking. Electric heat. Available Feb.1, 79. $4.95 per sq. ft. Please call 477-6621.

OFFICE SPACE
950 sq. ft. — $350. pm close to T & C shopping centre, ample parking contract.
388-4434 RICK KINNIS 477-9394
WESTMONT REALTY (1977) LTD.

OFFICE/RETAIL
Ground floor, 800 sq.ft. to 2200 sq.ft. prime high traffic area. 3534 Quadra Street, lots of parking. $6 per sq.ft. call Oracle Property Management Ltd., 388-7813

CLASSIC AIR-CONDITIONED waterfront location will soon be available in one of Victoria's finest buildings. Hartwig Court has office space coming available at some of the most reasonable rates in the city. For information 388-9181.

FOR RENT NEW 11,000 SQ. FT. supermarket on Salt Spring Island, air conditioned with air cooled meat department, loading ramps, 172 parking spaces facing main highway. Reasonable rent. For further details please phone 537-2394 before 10 pm.

SMALL BUSINESSMEN, CONtractors and agents. Need an office but find you're not there enough to justify it? Now you can have your own new office with a full time secretary-receptionist for less than $300 per month. Call 388-6275, Pager 997.

WAREHOUSE SPACE 14,000 SQ.FT.
This valuable space is available now in a strategic location. Details can be obtained from Mr. Anderson at 382-2721, 9-5.

RETAIL STORE OR OFFICE space, excellent for street or foot traffic, prime location in downtown Colwood, 890 square feet in Westgate Centre, will build to suit, reasonable rent. Samoth Corporation, 388-5123.

$325.00 MODERN, STREET-level store or office, approx. 850 sq. ft. w/w carpet, ample parking, vacant possession. Well located at 527 Constance Ave., Esquimalt. Mr. Pullan, Island Homes Ltd., 386-7545 anytime.

DOWNTOWN
Close to Eaton's and handy to the parkades, 756 sq. ft. of heated, divided office space, $280 per month.
Royal Trust
388-4311

DOWNTOWN
Office space available $5.50 sq. ft.
CENTRAL BUILDING
620 View St
Phone 383-1613; or 592-1789 after 6

RETAIL OR OFFICE
Ground floor commercial space in a busy Esquimalt shopping square. Approx. 1200 sq. ft. Please call 388-5543. Concord.

OFFICE AND STUDIO
Available in areas from 600 to 800 sq.ft. renting for $135 to $195 per month including heat and light. Call Mr. Anderson 382-2721, 9-5.

INDUSTRIAL ZONED OFFICE and warehouse, approx 1000 sq ft. Warehouse 1500 sq ft, 411 Hillside Ave, 385-2496 weekdays.

PRIME RETAIL SPACE IN Gorge area, 1000 sq.ft. excellent store frontage, phone 388-5812.

STORE FOR RENT, 2636 Quadra St. $365 a month, available now, 383-8804, 381-5079.

5000 SQ.FT. FENCED IN LOT, for lease or rent, 482 Cecelia St.

233 MORTGAGE LOANS AND INSURANCE

MONEY PROBLEMS?
Mortgage money immediately available, difficult situations are our specialty. If you have had credit problems or have been turned down elsewhere, try us. No red tape, interviews in the privacy of your own home. 24 hour Okay. Any amount. Any reason.
388-7891 or 479-1475

DEREK GREEN
RAE INVESTMENTS LTD

MORTGAGE NEEDS
Low Cost Residential and Commercial mortgage financing available. If you have tried to obtain a conventional mortgage and were turned down due to credit problems, or not enough equity in your property we may be able to help.
Courtesy to fellow brokers
CALL
CLIFF JOHNSON
382-8215
First Victoria Financial Corp.

1st AND 2nd MORTGAGE LOANS
SOOKE — GULF ISLANDS
SHAWNIGAN — DUNCAN
UP-ISLAND — MAINLAND

We specialize in Land and Land Development Mortgages

Existing Mortgages Bought

Call Mr. Douglas Hawkes Collect
384-7128 (after hours 477-9544)
DOUGLAS HAWKES LTD.
990 BLANSHARD ST.

SAEC
$8,000 investment funds needed for a local second mortgage paying 17.5% per annum, $116 per month, 1 year term. This mortgage is an inter-alia mortgage covering 3 townhouses in James Bay. Client has perfect payment history. Call Wayne Strandlund at SAEC (24 hrs.) 382-9255.

233 MORTGAGE LOANS AND INSURANCE

MONEY $$$$ MONEY
For mortgages . . . Quick, courteous, confidential Service. Call Don MacGillivray.
Glengarry Rlty. 479-7138

Funds available immediately for 1st and 2nd mortgages. Contact:
david burr ltd.
655 FORT ST. 384-9335

234 MORTGAGES FOR SALE

SAEC

FIRST MORTGAGE FOR SALE: $80,000 FIRST paying 18% compounded monthly. $1,200 per month, due Jan. 1, 1980 on a purchase price of $115,000. Six months payment in advance, so advance $72,800 for the $80,000 mortgage. For information call Wayne Strandlund at SAEC (24 hrs.) 382-9255.

12% SOUND 1st MORTGAGE placed at less than 60% value of security: from $10,000 to $40,000, 3 year term. Interest paid monthly. $15,000 two year term. $13,000 three year term. 15% 2nd mortgage $10,000 to $20,000, eleven month term. Please call Mr. Douglas Hawkes at Douglas Hawkes Ltd. 990 Blanshard St. 384-7128 (after hours 477-9544).

WE PAY CASH FOR MORTgages and agreements. If you have a mortgage or an agreement for which you are collecting payments but would like to sell your equity for cash, please phone Mr. Eric Charman, 385-9765. CHARMAN PACIFIC REALTY LTD., 608 Broughton Street (across from Eaton's Parkade).

WHILE RATES ARE HIGH, Invest in 1st mortgages, 12 to 12¾% mortgaging 45% to 65% of appraisal. 1 to 5 year term. Investment immediately available in $4000 to $5000 amounts. Call Vincent Holmes, Thames Investments Ltd. 384-8124.

WHY NOT EARN 16% MORTGAGES AVAILABLE
Glengarry Rtly. 479-7138

235 WANTED TO BORROW

FIRST AND SECOND MORTGAGE LOANS REQUIRED
For complete subdivisions. Floating interest rates with prime rate used as a base. Minimum 15% on firsts and 17% on seconds with interests payments monthly. Amounts accepted from $5,000. For further information call D. Barrie Hamilton 478-9581 or 382-0369.

WATERMAN & ASSOCIATES REALTY LTD.
923 GOLDSTREAM AVE 478-9581

240 BUSINESS OPPORTUNITIES

REALSPAN PROPERTIES LTD.
846 BROUGHTON 388-6454

"MANUFACTURING BUSINESS"
Well established, fabric orientated business with excellent staff. It could be run on a part-time basis or expanded. Located downtown with a good lease. Equipment, improvements, inventory and goodwill. $67,500.

"EXPANDING WITH THE TREND"
This Recreation Vehicle manufacturing Co. is showing rapid growth in a popular market. Well equipped shop, excellent staff, good lease or option to purchase property, this may be the future for you at $60,000, plus stock.

"NAUTICAL GIFT SHOP"
Start '79 with a business of your own. $20,000 includes equipment, leasehold and inventory.

For details on these and other business ventures call:
STAN POLLARD
388-6454 384-6013

AUTOMATIVE REPAIR AUTO WRECKING
First time offered! Well established business in good location, includes building with 3 bays, land, business and equipment. Good P & L statement. Asking $129,900.
Don Oakes 478-4334
Shirley Wilde 478-2459
B. C. Land 478-5588

Light Manufacture Business and Equip. - $85,000.
Concrete and cement products — eas

247 COMMERCIAL OR INDUSTRIAL PROPERTIES

FOR RENT, COMMERCIAL area on main highway. Would suit R.V. and trailer rentals and sales. 478-4655.

3930-3932 Douglas St. $127,500, owner, 477-0303.

250 HOUSES FOR SALE

National Trust Realtor — HILLSIDE MALL 595-2121 — 3440 DOUGLAS 382-8101

GORDON HEAD
.64 ACRE

CUSTOM BUILT and charming from the attractive exterior and heavy shake roof to the spacious and functional POST AND BEAM interior of 1500 sq. ft. Designed to take full advantage of the ocean views there is a large living room with stone fireplace and vaulted ceiling. Dining room with built-in buffet and entrance to sundeck. Efficient kitchen has dishwasher and garburator. There are 3 bedrooms on the main and 4th bedroom in lower level. The billiard sized rec room has an attractive old brick fireplace. All this located on a property large enough for SWIMMING POOL and TENNIS COURT or may be subdivided. Asking $129,500. New MLS.

JUNE HOUGHTON
477-6185 595-2121

COLORFUL COUNTRYSIDE

Four level contemporary split, with 3-4 bedrooms. The cedar, over open beamed ceilings present warmth and character in the LR and DR. Two sundecks with complete privacy, plus thermopane windows thru out. Built-in dishwasher, oven, range, plus drapes thru out. Lovely treed 1.25 acre lot. Extra finishing to be compited to your own needs. Asking $89,000. Large assumable 10¼% mortgage.

LOLA CLARK
658-5877 595-2121

$300 MO.

Could buy your own home. 3 bedrooms, full basement, sundeck, fruit trees, green-house. Phone ROB ANGUS, 652-2576 or 595-2121.

$65,900 C. SAANICH

Beautiful new home on good size lot. 3 large bedrooms, 2 bathrooms, living room with fireplace, dining room, large kitchen, full basement, double carport, extra fireplace in basement, thermo windows. Try your offer on the 1400 sq. ft. home.

HAL BARBER
Off. 382-8101 Res. 385-1047

$56,900
GLANFORD AREA

Attractive 3 bedroom, full basement home on quiet street close to schools, buses, etc. Good size lot, carport, oil heat. To view call

HAL BARBER
382-8101 Res. 385-1047

$62,900

If you're not "at home" in your present house, why not consider this home. 3 bedrooms on the main, ensuite bath, raised hearth fireplace, basement with good rec room and work area, all spotless. Very private rear sundeck 40x12, 30' covered and filtered swimming pool. Greenhouse. Tastefully landscaped for easy care. Move home this year. Call

ROB ANGUS
652-2576 or 595-2121

Victoria Realty LTD. 386-3585

NEW LISTING

Fantastic view over GORGE WATERWAY, from both the sunroom and breakfast area. Spacious bright attractive living room with Acorn fireplace. Guest size dining room. Utility and 2 pc bath off the kitchen. Ground level entrance offering master bedroom with sundeck, 2 more comfortable bedrooms and 4 pce bath. LOADS OF PARKING, workshop off carport. AN easy care home. MLS. Priced at $72,000. Dave Roberts 386-3585, 477-1317.

5 BEDROOM FAMILY HOME DBL. GARAGE

Spacious family home situated on a large lot with a high view, loads of kitchen cabinets, roomy bedrooms, good size living room with fireplace, full basement, two sundecks, fruit trees, separate double garage, extra parking for the boat, camper, etc. A MUST SEE, at $75,000. Please call Grant MacFarlane, 386-3585, 479-8528.

OCEAN VIEWS

Enjoy the ultimate pleasure of Victoria — watching the marine activity entering and leaving Victoria and Olympic Mountains and the passing of ocean-going ships in the straits. All this and much more can be seen from the large kitchen, dining and living room windows — PLUS a panoramic view from the delightful sundeck. The no-step spacious entry hall leads to a quality-built (plaster and wood) home featuring corner fireplace, coved ceilings, natural wood cabinets with built-in range, oven and breakfast bar, three bedrooms, or 2 plus den, full basement, great rec room with heatilator fireplace and super workshop. The exterior: heavy shake roof and cedar siding. Easy care yard, good garden area, plus fruit trees. Vacant, quick possession, must sell. Open to offers on the asking price of $107,000 (MLS), call today to view. JACK LIDSTONE, 477-9262.

MANN
T. L. MANN & ASSOCIATES LTD.

BY OWNER, GORDON Head/UVic, just over a year old. $73,500. 6 bedrooms, 3 full bathrooms, two fireplaces complete. For more information call 477-5820.

1300 SQUARE FEET HOME plus. New drapes, wall to wall rug, stove and fridge, (must see interior) all on a 50x100 lot with fruit trees, must sell, $39,800. 382-2030.

BY OWNER, 4 BEDROOM home, wall to wall carpets, utility room, carport, large lot, close to schools and shopping centre. 478-2744.

3 BEDROOM HOUSE ON DEAD-end street. Large lot with trees. Close to Golf Course and Shopping Centre. Asking $48,500. 478-6408, if no answer 478-9208.

BEAUTIFUL WELL BUILT home, 2 bedrooms, 1700 sq. ft. in quiet culdesac, near new proposed Hospital, $83,500 or offers. 479-8535.

250 HOUSES FOR SALE

GARDNER REALTY Ltd. — 395 Fort St. 385-7721 (24 HR. SERVICE)

TREES AND PRIVACY
6808 JEDORA DR.

This home backs onto Butchart Gdns Green Belt and is in an area of expensive homes. Comfort is the key word here right from the cedar siding to the friendly interior. 3 bedroom, full basement. The owners are moving. Anxious to sell, and boy is it priced right at

$65,900
REID TOPP
RES: 652-3817 BUS: 385-7721
PAGER: 388-6275 #619

WARMTH OF WOOD

Natural cedar finish walls, built-in bookshelves & cabinets & Roman brick FP, highlight the LR of this comfortable 2 BR home. Staircase leads to full 34' undeveloped attic ready for development. Bright sunporch waiting for your plants & rocking chairs. Large DR & immaculate KITCH. Full basement with 15' x 13' workshop insulated for sound. Fenced backyard with patio and large metal storage shed. Stove and fridge included. Ideal for the young growing family. Priced to sell at $52,500.

KENT MACLEOD
385-7721 595-4273

SEAVIEWS BRENTWOOD BAY

1029 PEARL CRES.

West Coast contemporary design. Full 2 storey. A very large and very comfortable home (2205 sq. ft.) with seaviews from both floors. Cedar siding, heavy shake roof, double garage.

MAIN FLOOR

Kitchen (10x14') teak cupboards with basket weave doors. Dining room (10'x14') opening to a sundeck with seaview. Living room (16'x21') with rock faced FP. Family (16'x14'). Utility room (9'x9') and 2-pce. bathroom. Very large entrance.

TOP FLOOR

Master bedroom (16'x14') with 4-pce. bath and balcony with seaview. No. 2 bedroom (15'x14'). No. 3 bedroom (10'x14'). Seaviews. (Main bathroom 4-pce.) These rooms leading from an extra large hallway give a very spacious feeling.

Added features are basement — max insulation — thermopane glass (Latest linear design). Electric heat and many more.

$93,000
REID TOPP
385-7721 388-6275 Pgr 619

CADBORO BAY BEACH LANE

One half a block to the finest beach in Victoria with duck ponds across the lane. This superb new listing has 3 bedrooms, 2 full 4 pce. bathrooms, warm living room with a dining room, spacious family kitchen with sliding glass doors to a large sundeck with views of the bay. The high basement has a finished fourth bedroom, family room, roughed-in games room, roughed-in third bathroom, laundry room, and workshop. The private backyard has trees and an ever-running stream, (no fish). This is a rare opportunity to buy in a select area. Call me now. MLS 37718. Good value at $89,900.

CLIFF SALMOND
385-7721 477-3626

IDEAL INVESTMENT

I have just listed a family home featuring 4 bedrooms plus rec room that has two additional lots adjoining it — all for only $84,900! Why not look at this tremendous investment opportunity today — build now, or hold the extra lots as a retirement plan.

385-7721 DALE BRIGGS 592-3978

3-BEDROOM 3-STEP
$46,900 — VIEWS

A woodsy L.R. with F.P., an extra large kitchen, furnace room workshop feature this clean new listing. Ideal for the retired or starter. Phone Cliff now. MLS 37311.

385-7721 Cliff Salmond 477-3626

PACE Properties Ltd. 1640 Oak Bay Ave. 595-2413

So your too old to work and too young to quit! 8 unit motel that includes a 3 bedroom owner's residence on the water with a beautiful sandy beach. All furnished and ready to go with 85% of the financing built in.

Pace Properties Ltd.
595-2413
or Jimmy at 479-0735

Spacious 4 bedroom, 2 bathroom hardwood floors under carpet. Lovely garden and fruit trees. 6¼% 1st mortgage may be assumed. Phone:

Pace Properties Ltd.
595-2413
or Jimmy at 479-0735

10 MILE POINT

A house can be changed but a lot is more difficult. Here you would have ¾ of an acre dotted with magnificant firs and a huge rock from which to enjoy a VIEW!! Phone me about it and the older home waiting for you.

David Garlick
592-3868

BY OWNER, GLANFORD area, well built, 4 yrs. old, 3 bedrooms, 2½ bathrooms, 2 fireplaces, completely finished up and down, hot water heating system, kitchen appliances, fridge, stove, dishwasher. Close to school and all facilities. Asking only $74,900. Call for appointment 479-8869.

BY OWNER

1900 sq. ft. plus full basement, 3 bdrs. up, 2 down, rec room, 2 fireplaces, built-in appliances, new carpet and kitchen, 15 yr. old custom built, luxury on ½ acre North Saanich. Immediate possession. 479-2559 or 388-4141.

Canada Trust
2252 OAK BAY AVE.
595-5131

TWO BEDROOM
$46,500

Glanford area, close to bus and school. Stove, fridge and drapes included, large kitchen, garage. 479-7349.

250 HOUSES FOR SALE

D F H 477-7291

D.F.H. Real Estate Ltd.
1559 McKENZIE AVE.

CORDOVA BAY NEW LISTING
$63,900

Character, 2 bedrm. home with lge. sep. LR with fireplace and view of Mt. Baker. Separate dining rm. with fireplace. Delightful modern kitchen with new Sen-wood cabinets, flooring and built-in dishwasher. Foyer entrance, part bsmt. for storage, laundry and workshop. Only 1 short block to sandy Cordova Bay beach and 2 blocks to shopping centre. On quiet street with numerous mature shrubs. New exclusive listing at $63,900.

PHIL WARREN
477-7291 Anytime

VIC HIGH
5 BRS.
$49,900

Owner says "Sell!" Two-storey character home of Victorian vintage (Heritage). Lge. foyer, sep. LR and sep. DR. lge. kitchen. 4 Bedrms. up and 1 on main. Full bsmt. Zoning: R1B. Must be sold. MLS 34339.

PHIL WARREN
477-7291 Anytime

DELUXE RETIREMENT

Near-perfect retirement home. Good location above Berksdale. Bi-level but with ranch-like appearance. Entry onto main level. Beautifully appointed 3 bdrm. home. Vendor may assist with financing at less than current int. rate. Well priced at $84,900. MLS 36871.

PHIL WARREN
477-7191 Anytime

NEW LISTING
Lovely City Views
Double Garage

Very WELL-MAINTAINED home in quiet, convenient area on a high EASY-CARE lot. Good-sized LR with FP, separate DR, large modern kitchen with NEW "Merit" oak cabinets, built-in "Maytag" DW, sparkling city VIEWS, huge sundeck off. Extra 3-pce. bathrm. and bedrm. and workshop down. BONUS: DOUBLE separate garage with handy pit. $59,900. MLS.

JERRY MIREAU
477-7291 (Bus.) 477-4070 (Res.)

FOR SALE — Royal Trust — 477-0191 — 384-8001

WATERFRONT IT'S TRUE!

Visionaries and astute business men realize oceanfront is like gold. Nearly ¾ rock free acre. No steps to beach. Secluded. 3 bedrooms, basement. Requires tidding up. $75,000.

Jessie McGrath — Dar Garside
479-3982 384-8001

BEAUTIFUL VIEWS OF CITY

½ acre on sewer. Good possibility lot could be taken off plus a lovely 3 bedroom no basement rancher, secluded, private and terrific views. Price $79,500. To view this exclusive call

MARGARET JOHNSTON
477-1763 384-8001

1751 ADANAC JUBILEE HOSPITAL
$44,900

A real cutie and a good starter home in an excellent area. Modern kitchen, updated bathroom, separate dining room and living room with fireplace. One bedroom up and one down in the partially finished basement. Completely fenced yard and "MUST BE SOLD". Call anytime.

BERNEIDA TAYLOR
477-0191 382-9485

WATERVIEW CENTRAL SAANICH

Great view of Cordova Channel and James Island from living room, dining room, kitchen and sundeck. Home is only 3 yrs. old with 3 beds, 3 baths and a huge rec. room with wet bar and fireplace. Vendor is anxious. Asking $89,000. MLS 36692.

GALE CHRISTENSON
477-0191 477-7047

IN-LAW SUITE CENTRAL SAANICH

Need a 3-bedroom home with 1 or 2 bedroom inlaw suite? ½-acre lot with good valley views. Lots of parking close to bus stop. Asking $64,900, open to offers. MLS 37224. Drive by 6677 Central Saanich Rd.

GALE CHRISTENSON
477-0191 477-7047

BOORMAN'S — 612 Fort St. 386-7521 — 2045 Cadboro Bay Rd. 595-1535 — BOORMAN INVESTMENT CO. LTD.

COUNTRY ATMOSPHERE
$54,500

Lovely 3 BDRM. family home on quiet street off Interurban Rd. Family size kitchen and living room with sundeck off LR. Large rec. room down plus laundry room. Large garage-workshop ideal for handyman, carport and fenced rear yard. MLS 36941.

IAN BOORMAN 592-3335
KEITH BOORMAN 598-3730
OFFICE 386-7521

IN TOWN
2 FIREPLACES
$51,900

—L.R. and D.R. both with fireplace
—2 BDRMs.
—Sunroom
—Office space
—Laundry room
—Family size kitchen
—Ample parking
—MLS 37904

WYNN WRIGHT 477-6155
KEITH BOORMAN 598-3730
OFFICE 386-7521

VIEW ROYAL
$59,500
2 LARGE LOTS

Family home with 3 bedrooms plus. Close to schools, full basement. Drive by 54 Midwood Rd. and phone 479-7266 after 4 pm.

SAANICHTON
8084 MAHON PL.

Nearly finished 3 bedrooms, ensuite, family room, full basement, double garage. Priced $83,200. 652-1739 or 652-1579.

Retirement Rancher

Just listed at $53,900. Only 7 yrs. old and in new condition. 3 bedrms. oak firs. fireplace. oil heat, attach. garage and workshop. JIM RANSON 479-5910, Westgate Rlty. 388-9941.

250 HOUSES FOR SALE

JACK MEARS
OAK BAY REALTY LTD.
2194 OAK BAY 598-3321

Where Trust is The Basis of All Business

A BEAUTIFULLY SITED CHARACTER FAMILY HOME WITH OCEANVIEWS . . .

This unique residence is set in about 1 acre (0.40 ha) of beautifully treed private grounds. The house being about 3000 sq. ft. (270 sq. m.) features a large living room with a beamed ceiling and opening through french doors to a patio; the dining room with ocean views; the modern kitchen includes Jenn-air stove and oven; the den overlooks the back garden; recreation room with fireplace; four bedrooms (master ensuite bathroom and oceanviews). There is also a separate self-contained gatehouse being about 600 sq. ft. (54 sq. m.) This very desirable property has been well maintained and is being offered at $225,000. Viewing by appointment with PETER NASH, 598-3321 or 592-3473.

TWO MODERN HOMES

1. CADBORO BAY — Located on a quiet cul-de-sac this new four-bedroom home with large living room with stone fireplace, dining room, kitchen with eating area, family room with fireplace, three bathrooms, two sundecks, two-car garage and workshop. Attractively finished and being offered at $136,000.

2. GONZALES HILL — This beautifully sited home offers ocean, mountain and city views. Beamed living room with large stone fireplace, separate dining room, kitchen with eating area finished in tea, five bedrooms, study, family room with fireplace and bar. Most rooms open onto decks. Tastefully decorated this fine residence is being offered at $198,000. (MLS).

View these homes with PETER NASH, 598-3321 or 592-3473. (Res.)

MEMBER
Relocation Services of Canada

SEASPRAY PROPERTIES LTD./ REALTOR
1911 QUADRA 386-3124
1175 NEWPORT 595-3151

GORDON HEAD
$45,900

⅓ Tudor Duplex on large treed lot. If you are looking for reasonable accommodation, and do not want a Townhouse then VIEWING this is a MUST. MLS 36970.

CALL ME!!
SPENCER LEE
386-3124 477-3593

ARBUTUS SECLUSION

Like living in the wilderness but right in town. A 26-year-old home on 1.8 acres of treed wonderland. Room for that pool, tennis court or just enjoy the beauty. Asking $123,500. MLS 36657.

SPENCER LEE
386-3124 477-3593

SENSATIONAL SPLIT

A new family neighbourhood you'll be proud to live-in. The trees are tall, the street is serene, and the home is FOR FAMILY FUN. 3 large bedrooms, 2½ baths, vaulted ceilings, family room and ready for you NOW. Priced at $83,900. To view:

CALL ME!!
SPENCER LEE
386-3124 477-3593

P.S. No problems with busy streets for the kids to go to school — it's only 1 block away.

"WELLS FARGO CONTEMPORARY"

SOMETHING NEW?
SOMETHING DIFFERENT?
SOMETHING UNUSUAL?
SOMETHING EXCITING?

All of these things; close to the University, shopping and it backs onto a fabulous wilderness park. You must see it! Realistically priced at $83,900. View exclusively with:

SPENCER LEE
386-3124 477-3593

COLWOOD BRAND NEW
$55,900
$3,500 DOWN

3 BDRMS, FIREPLACE, THERMOPANE WINDOWS. EXTRA INSULATION; CLEAN ELECTRIC FURNACE HEATING. FULL AND OPEN GROUND LEVEL BASEMENTS WITH R.I.D.P. SOME UNIQUE HILLSIDE LOTS STILL AVAILABLE. NOW UNDER CONSTRUCTION, BUNGALOWS AT $49,900 with $2500 DOWN AND QUALIFY FOR $2,500 GRANT. ALL HOMES CARRY 5-YEAR WARRANTY. VISIT OUR DISPLAY HOME AT 544 STORNOWAY OFF WISHART ROAD.

WED.-FRI. 1-6
SAT. & SUN. 1-5

FOR MORE INFORMATION CALL KEN MILLAR AT 478-1721 or 384-8075, PAGER 519 ANYTIME.

RIDLEY BROS.
DEVELOPMENT CO. LTD.
MEMBER VICTORIA HUDAC

UNIVERSITY

Area; 3 bedroom smart immaculate Townhouse, very nice location. H. Bitterman 388-7557 Capital City Realty Ltd.

BY BUILDER. OPEN HOUSE Saturday 1-4, Monday-Friday 4-6. 3940 Sandell Pl. (off. Edgelow). Main area, 2272 sq.ft. 6 bedrooms, 3 full bathrooms, 4 complete fireplaces, double garage, laundry and sauna. Offers. 477-5820.

BROADMEAD RETIREMENT
2 bedroom 1650 sq.ft.
Sunny easy care lot.
4505 Carolwood Court
Open Sat-Sun, 12-4pm
Phone 658-8059

250 HOUSES FOR SALE

Fashionable ROCKLAND
$79,900

An imposing 2-B.R. home built with that solid kind of construction you wish was put into new homes. Located on over ½ acre with the area surrounding the residence enhanced by mature landscaping and stately oak trees.

HERE ARE SOME OF THE FEATURES THAT MAKE THIS HOME AN EXCITING FIND:

—Sparkling hardwood floors throughout L.R. and D.R.
—An easily-arranged L.R. with fireplace, generously-sized for entertaining.
—The dining room, while having an excellent outlook, makes one think only of intimate candle-light dining.
—The kitchen is a dream opening onto secluded garden area.
—Both bedrooms planned generously with enough closet space for all-season clothing.
—Easy-to-care-for 4-pce. bathroom.
—High ceiling in basement allows for additional planning.
—Excellent 10¾% financing.

The only way to go wrong is to wait. Call Gordon Stevenson at 385-1431, B.A. REALTY LTD.

Century 21 WESTERN HOMES 1037 Cloverdale 386-3494

A HAPPY NEW YEAR OPPORTUNITY—

For the family! This is a lovely 3 BR full bsmt. quality home in a delightful neighbourhood of Brentwood. Large bright kitchen, extra wide dining room, living room with fireplace and sea views, 1½ baths on the main. The lower level features a sound proofed music room. Family room and plenty of RI area to finish as you desire. MLS 35712. Offers invited on the asking price of $65,900. To view phone TERRY EDEN, 386-3494.

HASN'T GOTTEN OLDER IT'S GOTTEN BETTER!
$41,900

Spic & span inside and out and completely remodelled with new roof, gutters, wiring, kitchen cabinets & carpets. This 2 BR no bsm't home is close to Esq. rec centre for the young couple or just a ½ block to Silver Threads for the mature couple. Hydro including heat averages @ $35. per month annually. The duplex zoned lot is 53 x 135 — fenced & features a 14'x22' workshop or garage with space heater & wiring. OPEN TO OFFERS. Poss. could be almost immediate. Phone for private viewing. TERRY EDEN 386-3494.

BLOCK BB BROS.

SELL THRU VIDEO

MOUNTAINS VIEWS

Sturdy attractive Stucco and wood home on a quiet cul-de-sac of newer homes in Gordon Head. Calm spacious foyer entrance leads up to lovely large living room brick fireplace cantilivered hearth. Separate cheerful sunny dining room. 3 bedrooms master ensuite. Well organized kitchen with plenty of room for dining, too. Fantastic family recreation room (31'x13'), imposing rock fireplace with raised slate hearth and warm wall to wall. 3 baths, thermopane windows, electric heat. Possession immediate. Just listed realistically $74,900.

477-5705 Erna Ellsay 477-1841

BEAMS AND PANELLING GREEN HOUSE RICHMOND-ROCKLAND

Full rich panelling and beams in the living room and dining room, reception hall, and a delightful kitchen. 2 bedrooms. Basement. Fully fenced garden with greenhouse. Garage. $69,500.

598-1420 Ted Walford 477-1841

$45,000
$1250 Dn
COLWOOD

SPACIOUS 3 BR WITH 1½ BATHS. CARPETED THRU OUT. FIREPLACE AND FAMILY-SIZED KITCHEN. QUALITY WAS NOT SACRIFICED BY THE BUILDER IN THIS HOME THAT CARRIES A 5-YEAR WARRANTY. MOVE IN NOW. ONLY 3 LEFT. CALL KEN MILLAR AT 478-1721 or 384-8075, PAGER 519 ANYTIME.

RIDLEY BROS.

DEVELOPMENT CO. LTD.
MEMBER VICTORIA HUDAC

OWNER RETIRES, SACRIFICE sale, $41,500. Block from Jubilee, across from park, clean cozy bungalow, one large bedroom, two small, electic stove and fridge, wall to wall carpets, drapes, easy finance. Here is your chance. 595-8604

$300 MO.

Could buy your own home. 3 bdrms, full basement, sundeck, fruit trees, greenhouse. Phone ROB ANGUS 652-2576 or National Trust 595-2121.

Brand new, $69,900

3 bedroom, tudor finish, quiet cul-de-sac, 3955 Reynolds Court (Off Quadra). Near schools and park. 5 year warantee. Phone builder, 478-9627.

LANGFORD-UPLANDS

2570 Millhill Rd. In subdivision of exclusive homes. All cedar and rock with shake roof. Located high on .68 acre. $74,000 or best offer. 478-9627.

3 BEDROOM, 1100 SQ.FT., IN Metchosin-Colwood area, $51,500 474-1914.

250 HOUSES FOR SALE

P.R.B — P. R. BROWN AND SONS LTD.

EXCLUSIVE NEW LISTING
Rockland "Townhouse"

4 bedrooms, entrance hall, living room, dining room, den and family room. A "character" home behind a high hedge and with a charming patio in rear. Offered at $115,000. For appointment to view call

385-3435 DAVID SCOTT

LAKEHILL
$56,500

2 BEDROOM BUNGALOW WITH A FULL BASEMENT. LARGE 60x150 LOT. BORDERS ON THE PARK AND NEAR ALL SCHOOL LEVELS.

385-3435 JOHN EVANS 477-4452

ROCKLAND

2 BEDROOM BUNGALOW WITH HOT WATER HEATING. NICE KITCHEN WITH BOW WINDOW DINING AREA. PREFERRED AREA CLOSE TO DOWNTOWN. MUST BE SOLD. ASKING $55,000.

385-3435 JOHN EVANS 477-4452

$1900 DP

If you have been refused a mtge. elsewhere give us a call and ask about our financing. Trade your old home for a new.

Gordon Head

3 brand new homes, close to UVic, floor area 1200-1600 sq. ft. Buy now and have house finished to suit you or do some of the finishing yourself.

1821 Chimo Cl.

1½ year old house with 1204 sq. ft., 3 BR, 1½ baths, LR with angled fireplace, dining room with patio doors to sundeck, kitchen with built-in dishwasher. RI basement for future development. Good location close to all schools.

Esquimalt

Large lot, ½ block from water. 4 BR no-basement home. House has been recently renovated and must be seen inside to be appreciated, assumable mtge at 10¼%. $59,500 or offers?

Custom Blg.

Have your dream house built on one of our 76x130 ft. lots or a lot of your choosing. Do some of the work yourself and save money. Mrs. Pat Saulnier, Kasapi Const. Co. Ltd., 538 Dupplin Rd. at 386-6191 or res. 384-2197.

GREEN ACRES
$69,850.00

ONLY $3,500. DOWN
95% FINANCING WITH B.C. SECOND MORTGAGE
$61,350 1st MTGE @ 10½%

NEW
3 BEDROOM
2524 JEANINE DRIVE
6 MILE CIRCLE
ISLAND HIGHWAY

WILL TRADE UP ON 6-15 SUITES
Call Buster Eales
592-2431 or 384-8075
Pager 686

SEAR'S TOWNHOUSE
$48,348.00

eBR's - MASTER 12x20
Living Room 12x20
Family Room 12x20
2 SUNDECKS PLUS PATIO
OWNER WILL TRADE FOR HOUSE IN SAME AREA
CALL GLEN ROBERTSON
592-2431 or Res. 592-9776
Lansdowne Properties Ltd.

GREEN ACRES
HOME OF 3½% COMMISSION

THE "HISTORY MAKERS"

WHITTOME'S

PERSONAL REASONS REDUCED FROM 73,500 TO 65,500

Relaxed is the way you'll live in this fabulous rustic home, 1½ yrs. old. Designed with imagination on property — which commands delightful views. Charming living rm., dining rm., 3 bdrms., master en suite and family rm. off kitchen, plus super outdoor area, arranged for maximum ease and pleasure. MLS. For details and appts. call

RUTH LACROIX
479-1667 385-8416
J. H. Whittome & Co. Ltd.

$45,000
$1250 DN
$300/MON

QUALITY BUILT 3 BR HOMES. FIREPLACES, COLORED FIXTURES, DOUBLE GLAZED WINDOWS, INDIVIDUALLY DECORATED, 5 YEAR WARRANTY. CALL GORDON ENGLISH OR GORDON ROBERTS.
388-5641 479-5613

OPEN DAILY 1-4
LEANO DEVELOPMENTS LTD.

Montreal Trust

CADBORO BAY SEAVIEW

A beautiful listing for the professional or Executive in a prime area. (no thru street) close to beach and views of the bay and 10 mile point. ⅓ of the acre tastefully landscaped for easy care and year around beauty. Huge picture window, captures the outdoors from the entertainment sized living room. Rich maghogany is featured on walls and casements. Three levels offer 2-bdrm, den or 3rd bdrm. Billiard size rec. room, brick fireplace. Numerous other ammenities with this property can be discovered by your exclusive appointment. $125,000. Call:

DEL BECKNER
386-2111 477-4994

250 HOUSES FOR SALE

REALSPAN PROPERTIES LTD.

846 BROUGHTON 388-6454

Quiet Area
Mt. Doug Park
Tues. 1:30 - 4:00
$76,500

Custom built, 4-level split offering 2,000 sq. ft. on 3 levels. Plus 4th level workshop and hobby room. 4 bdrms., 3 baths, 2 fireplaces, spacious kitchen, fenced yard. Above ground pool included. Excellent area so don't wait!

1526 Edgemont.
DOUG. MENZIES
388-6454 479-6256

BLK. BROS.
1482

ROOM FOR THE CHILDREN

4 bedroom no step rancher, extra large living room, large utility room, garage, fenced corner lot.

478-5561 PAT WALKER 474-1581

SUNNY SOOKE

Quality built 3 bedroom basement home. 2 fireplaces, rec room, ⅓ acre with fruit trees. Close to all amenities.

478-5561 PAT WALKER 474-1581

MOBILE HOME

Good selection in price, size and area.

478-5561 PAT WALKER 474-1581

BRAND NEW REDUCED TO $59,900
1844 ADAMAC

Just across from Jubilee Hosp. about 1200 sq. ft. on main level. 3 Bedrooms, lovely living room with dining area, fireplace and sundeck. Master bedroom en-suite with 2nd sundeck off. high bright basement has roughed-in 3rd full bathroom. Lots of area for 2 more bedrooms, family room and kitchen area. Frank Wills 388-7557 or 388-5464 Pager 739.

ZONED DUPLEX ONLY $35,900
815 CRAIGFLOWER

What a deal. Just rewired with electrical heating, 2 kitchens, 3 bedrooms, and part basement. Main level has extra toilet that can be made into full bathroom. Try $2500 down. This is a good deal. Try car as down payment. Frank Wills 388-7557 or 388-5464 Pager #739. Capital City Realty.

the Permanent For Sale

3647 SHELBOURNE 477-0141

LOW! LOW! LOW! DOWN PAYMENT

Smart people start at the bottom and work up and there's no place better than this cosy little nest for only $32,000. Let us launch you into the lucrative field of real estate investments. Phone

DOLORES MILES
477-0141 652-2735
FERN COLOMBIN
477-0141 479-0229
THE PERMANENT

KNOWLES REALTY LTD.

12 NEW HOMES
SIDNEY

Priced from $48,900 to $54,900. All single family detached homes. There are 3-BR with basement, 2 F.P., Carports, also Ranchers 3-BR, NO basement, very well finished. Located in good areas. Call now:

Don Mills 656-3164
Bob or May Hamilton
656-4692
384-8101

THE "HISTORY MAKERS"

WHITTOME'S

EXCLUSIVE

Recently completed for present owner. Quality and luxury combined. Ground level entry leads to vaulted ceiling living and dining rooms. Raised hearth fireplace. Impressive 7 pane floor to ceiling windows, and doors to wrap around sundeck. 3 spacious bedrooms, 2 full baths. Lower level roughed in for whatever your requirements. New MLS. $94,900. Call to view.

388-4271 Donna Valikoski 384-2057

OPEN HOUSE
Wed., Thurs., Fri.
Sun. 2-4

Come to 4055 Dawnview Dr. 1st right off Edgelow and Gordon Head Rd. — 3 BRAND NEW HOMES TO CHOOSE FROM. Large, spacious POST & BEAM with cedar feature walls in LR and DR, kitchen with oak cabinets, sundeck overlooking UVic. 3 BRs, 2 full baths, RI basement for future development. Also Spanish and split level (4 level) Houses open for viewing. Low down payment and vendor willing to carry a mortgage.

Mrs. Pat Saulnier, Kasapi Const. Co. Ltd., 538 Dupplin Rd. at 386-6191 or 384-2197.

T/C TOWN AND COUNTRY REALTY
3577 DOUGLAS 382-7276

JAMES BAY

Charming 1150 sq. ft. home with 2 bdrms., living room with fireplace, separate dining room and full basement. Located in the heart of James Bay and only 2 blks. to shops and sea. If you desire a James Bay location don't miss this one. Ph. Jim Webber 382-7276 or 658-5977 (res.)

UNIVERSITY OAK BAY

16 year old colonial style, all rooms large, 3 bedrooms, 3 bathrooms, ideal for professor or business executive. $115,900. 598-3105.

250 HOUSES FOR SALE

BY OWNER OPEN HOUSE SAT & SUN 11 - 5

NEWLY RENOVATED, LARGE 3 BEDROOM, FULL BASEMENT, 1½ BATHS, APPROX. 1900 SQ. FT. EACH FLOOR. 15 YEARS OLD. SUPERIOR QUALITY CONSTRUCTION. IMMEDIATE POSSESION AVAILABLE. 2245 AMITY DR. 479-2559, 388-4141.

OPEN WED. 1-3:30
3390 HATLEY

Builders own home on level, sunny 116x105 lot with separate double garage or workshop. Four bedrooms, master 14.11x12.8 with walk in closet and ensuite, two fireplaces, unique penthouse family room hideaway, ground level fully developed basement could easily be made into separate suite. $87,900. See it today!

Jo Lennox 478-2563
388-6275 Pager 769
Marilyn Moore 382-8015
Capital City Realty Ltd.
388-7557

SINCE 1887 — Pemberton, Holmes Ltd. — 1000 Gov't. St. 384-8124

OAK BAY
$79,500

4 BEDROOMS
2 BATHROOMS
NEW MLS

G. E. Bus Ryan 384-8124 anytime (I'll call back within 20 min.)

BUCKINGHAM Palace
$46,900.???

Well, not exactly, but you can get a lovely character home on a quiet street, in a neighborhood that's near schools, rec facilities. Hugh L.R. and D.R. with corner oak mantel fireplace in L.R. Upstairs has 3 bedrooms and 4 pce. bath. Full 7 ft. basement. This house is well maintained with updated wiring, plumbing. See it soon before it's sold! MLS 37881. Call Heather Barnard 385-2639 or 592-2407.

MARGETTS & GOWER
OAK BAY PROPERTIES LTD.

B.C. LAND AND INSURANCE AGENCY LTD.

COUNTRY LIVING

Only a few minutes from town but with all the pleasures of the country. Overlooking the golf course, this 3 bedroom home is situated on an extra large lot with parking for a number of vehicles. Double garage plus carport. Mountain and sea views, $67,900.

June Corby 478-8780
B.C. Land 478-5588

WESTMONT

REALTY 1977 LTD. 388-4434

SWAN LAKE AREA

Close to Town and Country Shopping Centre, three bedroom, no-step bungalow, hot water heating. Asking $48,500. Call anytime.

388-4434 LEO PIGERT 388-4434

DIRT CHEAP

Selwyn Estates, reduced to $71,900, almost ¾ acre, spacious home with cedar and rock exterior, shake roof, nestled in wooded parkland.

NEAR COMPLETION
LAKE HILL

Well laid out 3 bedroom with lower level roughed in for development. 5 year warranty. Buy from builder and save. $69,900 or offers. Close to all amenities. Phone after 6pm, 478-9627.

BY OWNER
Sears Area $49,900

2 bedroom, no basement bright remodelled kitchen, insulated garage now used as pottery workshop. Fenced lot has veg garden. Price includes fridge, stove, washer dryer and drapes. (No agents) 595-0548. Call to view.

VIEWS COUNTRY SETTING

In the popular High Quadra area, a jewel of a property for the smaller family. 3 bedrms, 1½ baths finished basement. Lovely treed and landscaped lot with spacious sundeck and swimming pool at rear of house. Ample parking for boat, car and trailer. Price $69,900. to view phone.

C.H. HOLLAND REAL ESTATE
620 VIEW 386-2543 or 592-9784

OAK BAY
BY OWNER

Architect designed newer home on quiet cul-de-sac, 1200 sq. ft. on main floor, 2 bedrooms, 21'x22' living-dining with fireplace, 20x10 kitchen-breakfast room, unfinished basement, laundry room, double carport, lots of storage, offers on $76,900. 1545 Clive Dr. Please ring 598-3555 for appointment to view. No agents please.

SWINERTON'S — REALTY WORLD — Swinerton, Stewart Clark Ltd.

GORDON HEAD

4 bedrooms, 3 full baths, 1 ensuite, 2 rock fireplaces, fully developed on both levels, must be seen to be appreciated. Owner will consider all offers. For appointment to view call 386-3414, 9-5; OK Trucking.

SUPERB LOTS

1—JOHN DEAN PARK — North Saanich ½ acres. 6 only available. $29,500.

2—ROYAL OAK — Saanich. Near new shopping centre. Starting at $26,900.

New on the Market, call GLENN NICHOLLS
598-5144 598-7689
T. L. Mann & Associates Ltd.

BY OWNER

1100 block Clark Road, Brentwood, $45,000. New two bedroom homes built to CMHC standards and quality for the new government graduated payment program. Downpayment as low as $1250, monthly payments as low as $233 if qualified. Ravell Mortgage Corp., days 388-5454, evenings 386-1249.

CORDOVA BAY, BY OWNER, immaculate older home on quiet side street, one block from beach, large lot with green house, shed, fruit trees, etc. 3 bedrooms, rec room, 1½ bath, must be seen, $57,500. Phone 658-5124 or 652-3875

250 HOUSES FOR SALE

SAANICHTON
7840 SCOHON

Older home built to last, backing on farm land, 3 bedroom, 4 piece ensuite, oil heat, thermo windows, built-in vacuum, new carpets. Only $53,500. 652-1739.

LANSDOWNE SLOPE

By owner, quality 3 bedroom view home, carpeted up and down, large driveway, garage. Offers on $91,500. 592-7748.

A NEW HOME $39,900??

See "DUPLEX SITE" ad in class #271, Lots.

BEAUTIFUL NEW 3 BEDROOM home, in Colwood, overlooking Victoria and Inner Harbour. Asking only $75,500 478-1144

OAK BAY OLDER HOME, 3 bedrooms, for sale by owner, offers on $65,000. No agents please. 598-5624.

BY OWNER, 2 BEDROOM, large living room with heatalator fireplace, on a large quiet lot in Langford, $42,900. 652-1739.

FOR SALE BY OWNER, 1 YEAR old custom built home

256 WATERFRONT PROPERTIES

COWICHAN LAKE, SUNNY north side, 3 bedrooms and dining, 2 adjoining waterfront lots, total 188' frontage. 479-3911.

WILDERNESS CAMPSITES 29 acres, 1500' waterfront, from $5,000. Phone 386-1607 before 10 am.

DEEP COVE, LARGE HOME, quality features, $116,900. Call owner 656-7051.

258 CONDOMINIUMS

The Newport Beach
1375 Newport Ave.
Oak Bay
Victoria, B.C.

Victoria's newest prestige address. The Newport Beach provides the intimate atmosphere large buildings lack, yet the privacy and security you desire. Victoria's most experienced condominium builders missed no detail on this 23-suite concrete and block building with both controlled entry and underground parking, sauna, hydro-therapy pool, exercise, meeting and workroom areas. There is still a fine selection of exclusive suites in Park Pacific's finest project. Priced from $110,000.
OPEN TO VIEW DAILY FROM 1:00 to 5:00. FOR FURTHER INFORMATION OR PREVIEW SHOWING CALL — GEORGE BLACK, RES. 382-2426, PAGER NO. 930 or PARK PACIFIC APARTMENTS LTD. 383-4124.

258 CONDOMINIUMS

DELUXE CONDOMINIUM
ALL CONCRETE AND STEEL
ASKING PRICE $62,800
NEW ON THE MARKET: EXCELLENT LOCATION, 2 BEDROOMS, 2 BATHROOMS, LARGE LIVING AND DINING TASTEFULLY APPOINTED, EXCEPTIONAL CLOSET AND CUPBOARD SPACE, 3 DELUXE APPLIANCES, 2 LARGE PROTECTED BALCONIES, HEAT AND WATER SUPPLIED, COMPLEX HAS UNDERGROUND PARKING, SWIRL POOL, SAUNA AND LOVELY HOSPITALITY ROOM. VIEW BY APPOINTMENT. MLS.
PATRICK SNOW 592-3931

COOK/BEACON HILL
ASKING PRICE $47,500
3½-YEAR-OLD CONDO FEATURING 2 BDRMS., 2 BATHROOMS, 1073 SQ. FT. OF PRIME LIVING SPACE. VERY CLOSE TO BEACON HILL PARK, OCEAN FRONT AND COOK STREET SHOPPING. PAR EXCELLENT DISTRICT. FOR VIEWING CALL: (MLS 37222)
PATRICK SNOW 592-3931
C. PULLAN 477-1578
ISLAND HOMES LTD. 386-7545

OAK BAY
TOD HOUSE
2323 HAMIOTA
OPEN 1:30-4:00
TUES. — SAT.
3 only suites left in this prime steel and concrete building. 2 bedrooms, with 2 full baths. Fireplaces, ensuite laundries. All appliances and drapes. Fully insulated thermopane windows.
H. BLAKE
598-3321
JACK MEARS
OAK BAY REALTY LTD.

VIEWS - VIEWS
This 2 bedroom condominum is located on the South west corner of the top floor overlooking the Strait of Juan de Fuca from the inner harbour to the Sooke Hills. It features 2 large bedrooms with ensuite plumbing. Quality carpet in living and dining rooms plus bedrooms. Eating area also in the kitchen. Rec room, hobby froom and undercover parking also included in the prices of $48,500 MLS. Close to bus and shopping.
JOHN BUNYAN
388-4434 383-7777

$495 DOWN
with B.C. Grant
New Condominiums. Includes Frost-Free Refrigerator and deluxe Self-Cleaning Range. Monthly payments $216.00 PIT, $29,900. Call 385-2458 anytime for viewing.
Byron Price & Associates Ltd.

The Grand Tour
Yes, let me take you on the grand tour of the sauna baths, the swirl pool, the work shop. Then to the roof top lounge. Let me then show you this attractive quiet apartment facing Beacon Hill Park. All in-all its truly a retired couples paradise, $29,500 cash. Quick possession, Don Bacon 385-2458, Res. 595-6588.
Byron Price & Associates

ROYAL WOODS
ASCOT HOUSE—$43,500
2 BEDROOMS
Just listed. This is a BUY! Immaculate condition; quiet southern outlooks; two balconies. See it fast! MLS 37794.
GAIL WEINBERG
595-1535 477-4467
PETER DUECK
386-7521 479-9909
BOORMAN INVESTMENT CO. LTD.
2045 CADBORO BAY RD.

Cedric Steele Realty Ltd.
388-6258
LAUREL POINT!
2 bedroom suites of varying floor plans for the discerning buyer. Trades will be considered.
CEDRIC STEELE REALTY Ltd.
388-6258

NEW LISTING
ONE BEDROOM +
$22,900
Really a choice suite with new wall-to-wall and drapes. Immaculate. Includes fridge, stove, parking and a low monthly assessment- includes heat. Ideal bachelor or investment suite. My pleasure to show, call anytime.
BERNEIDA TAYLOR
477-0191 382-9485
Royal Trust

CHILDREN WELCOME!
$34,900
If you qualify for the $2,500 grant you may purchase this cosy 2-bedroom condo with 5% down by assuming a 10% 1st mortgage of approx. $30,500. Yes children are welcome, sorry no pets. Located in Esquimalt. New MLS.
GALE CHRISTENSON
477-0191 477-7047
Royal Trust.

ONE BEDROOM
MAIN FLOOR
$26,900
Close to everything! Access to Sauna, swirlpool, games room, workshop. MLS. Owners leaving city.
CLIFF SALMOND
385-7721 477-3626
GARDNER REALTY LTD.

258 CONDOMINIUMS

JACK MEARS
OAK BAY REALTY LTD.
2194 OAK BAY 598-3321

FAIRFIELD RD.
$61,000
3rd floor. Southern exposure. 2 bedrooms, 1½ bathrooms. Sunny living room with corner fireplace. Only 16 suites in well managed building. For appointment to view call BETTY McFARLAND or GIBBY McLEOD at 598-3321.
MEMBER
Relocation Services Canada

$29,900
ORCHARD HOUSE
Try $3000 down and assume $27,000 at 10% $233. P.I. Unit #1403 with spectacular views over the city, Harbour and mountains. Full recreational facilities. 1 bedroom and includes appliances. M.L.S. 36236. 385-5555 (24 hrs). Chummy Crabbe 479-7998 (Res.) B.C. Land and Insurance Agency Ltd. 530 Broughton St.

SKYLIGHT
ROCK FP
2 BALCONIES
These are only some of the interior appointments that make this 2 bedrm. and den condominium surpass all in its neighborhood. Situated on a quiet street in a park-like setting close to shopping and golf course, this is for the discriminating buyer who wants privacy with all the extras. Price of $55,900. includes sauna, swirl pool, rec. rm, workshop. Call for details and appt. to view. MLS.
LEONA EDMONDSON
477-7291 (Bus.) 384-5088 (Res.)
D.F.H. REAL ESTATE LTD.

ALL CONDOS ARE
NOT THE SAME
MT. TOLMIE AREA
This two bedroom unit has washer and dryer in the home. Ensuite — fireplace — expensive carpeting — beautifully planned and a very large private patio. Gracious living for someone priced at
$53,900
REID TOPP
RES. 652-3817 BUS 385-7721
PAGER 388-6275 #619
GARDNER REALTY LTD.

SPENCER
CASTLE
Luxurious spacious 2 bedrm, 2 bath suites — ensuite laundry facilities — pool. Guest accommodation. Open daily. Weekends by appointment.
DANZO & FRANCO HOLDINGS LTD. 384-4013, 386-3816, 479-7286.

INNER HARBOUR VIEWS
Pleasant 2 br condominium clean as a whistle, many extra values, includes 1½ baths, dishwasher, security indoor parking, large kitchen and bedrooms. Vendor must sacrifice, a must to view.
388-4434 ARNOLD MARR 477-6233
388-4434 RICK KINNIS 477-9394
Westmont Realty (1977) Ltd.

HARBOUR COURT
1,2, and 3 bedroom units
525 Broughton St.
In The Heart of the Harbour
Open House — 11:30-4:30 PM
Exclusive With
Royal Trust
384-8001 477-0191

COOK AREA $45,900
Choice of two 2-bdrm. condos on sunny top floors. Both have kitchens with eating areas. One has built-in dishwasher, other has fireplace and will accept a pet. (eves. 477-7750).
BOWDEN REALTY 383-5524

BEACH DRIVE
Private sale, 1-bedroom condominium, steel and concrete, underground parking, sauna, swirlpool, make an appointment to see the view; offers near $54,500 will be taken. Phone 595-7412, evenings.

BY OWNER, BEAUTIFUL 3-bedroom condo, ground floor, corner suite, private entrance, 5 appliances, two 3-piece baths, basement and lots of storage, seaviews. Easily assumed mortgage, $47,900. James Bay. 383-6171, 652-5717.

LAUREL POINT NEW 10TH floor 2 bedroom condominium, sceanic mountain and harbour views. Rent to purchase. Owner, 388-7311, residence, 652-1558.

RETIRING? SELECT THIS congenial two bedroom: heated indoor pool, social rooms. Opposite Beacon Hill Park. $74,500 firm. Phone 383-1591, 388-5386.

ONE BEDROOM LUXURY CONdominium, University Park Terrace. 477-0070 after 5 pm.

"OAKDALE ESTATE"
ONLY 4 left, Hurry!
CALL 477-1449 or 477-9313

259 TOWNHOUSES

The Seahaven
897 Admirals Road
These custom designed townhouses priced from $52,900 have two and three bedrooms, each home has fireplaces in the spacious livingroom, smartly designed kitchens with full appliances, most units have double carports and full basements. Come out and view these exciting homes today from 1:00 to 8:00 P.M. daily or contact for personal viewing:
Westmont Realty
(1977) Ltd.
388-4434

KNOWLES
REALTY LTD.
OPEN DAILY
1:30-4:00 p.m.
PEMBERTON PL.
(1019 Pemberton Rd. (Off Fort St.). Quality 3 BR Townhomes in the exclusive Rockland area with Fireplaces, sep Drs., and expensive fixtures and features throughout. Private patios and decks. Well priced from $86,500.
Curt Shubrook
Barbara Greenwood
Norma Hill Hazel Clarke
384-8101

259 TOWNHOUSES

THERE'S MORE
THAN
MEETS THE EYE
DO YOU WANT
—lots of storage
—secluded large patio
—3 bedrms?
WOULD YOU ENJOY
—being close to downtown within easy access to all areas of Victoria
—being close to shopping and schools?
FOR ONLY $34,900.
YES?
Then call for details and an appt. to view
LEONA EDMONDSON
477-7291 (Bus.) 384-5088 (Res.)
D.F.H. REAL ESTATE LTD.

TOWNHOUSES!!!
TOWNHOUSES!!!
INCREDIBLE BUYS
5 units with 2 bedrooms, fireplace, 1½ baths, laundry room, built-in dishwasher, low, low price of $37,900 and open to offers. URGENT. Located in Langford at 626 Goldstream Ave.

SWAN LAKE AREA — $39,900
Exceptional good buy — 3 bedrooms, fenced yard and in a small complex of only 7 units. Low assessment only of only $10.00. Try your offer with a low 5% down payment and easy financing available. Call anytime and let me help you.
BERNIEDA TAYLOR
477-0191 382-9485
Royal Trust

Country Side
As Low As $214/mo
for your own 3 bedroom home
For information please call
652-4461 or 386-0897
7925 Simpson Rd.
Open 2-5 p.m. Weekdays
E.Y. Construction Ltd.

1. MAYFAIR $44,900
3 Br. townhouse with 1174 sq. ft. all on one level. L.g. private yard, 4 parking spaces, thermal windows, close to park.

2. LAKEHILL $46,900
3 Br. townhouse in country setting, yet right in town, immaculate grounds. 1½ baths, separate D.R. and private yard.
479-3612 KENT DEANS 478-8316
CENTURY 21
SUBURBAN REALTY

OPEN DAILY
946 SELKIRK
2-4 P.M.
Only three of these fine townhouses left, in this small six-unit complex. All have fireplaces and basements. Bath and half, two bedrooms, from $55,900. Make a point to view. For further information call John Molyard, 386-3585, res. 384-4827. Victoria Realty Ltd.

UNIVERSITY
Area; 3 bedroom smart immaculate townhouse, very nice location. H. Bitterman 388-7557, Capital City Realty Ltd.

263 GARAGES FOR SALE, RENT OR WANTED

GARAGES FOR RENT, FAIRfield area. Ideal storage, $12 per month. 479-2990.

265 HOUSES WANTED TO BUY

CASH FOR
YOUR HOME
Investors will pay cash now for suitable homes up to $60,000.
GLENN NICHOLLS
598-5144 598-7689
T. L. Mann & Associates Ltd.

CASH PAID
If your house is suitable for rental purposes call my Agents, Lee Wrobel and Randy Small, 385-1431.
British American Realty Ltd.

PRIVATE, WANTED OLDER home needing work for immediate cash, call 652-1562 anytime. Realtors invited.

WANT OLDER HOME, WILL purchase for cash. I am not in Real Estate. 479-2209.

270 EXCHANGE REAL ESTATE

TRADE
On lot, revenue property, etc. Nice modern 2 bdrm bungalow with approx $18,000 equity. Assume $28,000 1st mortgage at 10%. Presently rented to pay all expenses. Call
GLENN NICHOLLS
598-5144 598-7689
T. L. Mann & Associates Ltd.

SHAWNIGAN VILLAGE ACRE, semi-finished cabin for condominium, $28,000 or less, not in Esquimalt. 595-3089.

271 LOTS FOR SALE

DUPLEX SITE
Quiet residential area close to school and parks. Walk to Cedar Hill Golf Course and Rec Centre or Mayfair Shopping. Easy clear building site with all services underground. This is a rare opportunity to get a new home for the cost of the lot at $39,900. Don't miss this, call 385-5461 for details.

THREE BEAUTIFULLY treed lots with fabulous waterviews overlooking Saanich Inlet, new subdivision at 8550 West Saanich Road.
Lot 2: ½ acre, $41,000
Lot 3: ½ acre, $36,000
Lot 5: 1.07 acres, $51,000
For further information please call, Ravell Mortgage Corp., days 388-5454, evenings 386-1249.

About ¾ of an acre
Close to waterfront, waterviews. Treed. Challenging but beautiful for custom-type home. 16 miles to Victoria. Willis Point. Good value at $24,000.
MLS 35492. CALL: JOHN HOLMS at 386-7521 BOORMAN INVESTMENT CO. LTD. 612 FORT ST.

LOTS CLOSE TO UVIC, LET US CUSTOM BUILD your next house, do some of the work yourself and save money. Financing & floor plans available from the Contractor. For information call Mrs. Pat Saulnier, Kasapi Const. Co. Ltd., 538 Dupplin Rd. at 386-6191 or res. 384-2197.

ARDMORE — Serene forest glade lot. 1 Acre. Close to beach. Lovely trees. Inquire about the taxes. Offers on $32,300. MLS.
ERNIE BRIMBLECOMBE
477-7291 384-8075 (Pgr. 969)
D.F.H. REAL ESTATE LTD.

33,000 SQ.FT.!!
Will sell huge lot behind #3100 Jacklin Rd on Meadow Place, for $5,000 down. Asking $21,000 (No sub-division possible at this time). Call owner 384-8269 or 388-5464 pager 739.

CADBORO BAY — VISTA BAY ROAD. Two exceptional treed lots with some view of Cadboro Bay and Yacht Club. $50,000 and $55,000. Byron Price & Associates Ltd. 385-2458.

1698 Lansdowne
Superb location, 60x120, walking distance to schools, shopping center, Camosun, RJH. Bargain at $27,900 595-7588

DUPLEX LOT
1 mile circle, ideal for strata. Treed, ready to build on, $39,900. C. Warren, 384-9798, Island Homes Ltd., 386-7545.

271 LOTS FOR SALE

Park Pacific
DEAN
PARK
ESTATES
The panoramic views from Dean Park Estates are truly breath taking! The Gulf Waters, The Islands, Mount Baker, a parade of boats and ships, and on a clear night even the lights of Grouse Mountain in North Vancouver are visable.
Located in North Saanich on the slopes of Mount Newton adjoining John Dean Provincial Park. These lots are all more than ½ of an acre with wide street frontage to give you plenty of room and privacy. All fully serviced and priced from $32,000.
Entrance close to Panorama Leisure Centre on East Saanich Road. From Pat Bay Highway turnoff at McTavish.
Site Office open daily 10:30 to 4:30.
656-7041
OR
ROBERT YOUNG
383-9898
388-6275
PAGER 2494
383-4124 anytime
Park Pacific Investments Ltd.

At
BROADMEAD
WE HAVE IT ALL
Sunny seaviews, meadows, private lanes, rocky outcrops, treed seclusion, quail, pheasant and more. If you've been looking for that special spot for your new custom residence, visit us at Broadmead, a community of quality homes, created with care to preserve and compliment its unique natural beauty.
. . . 100-ft. wide lots are not the exception in Broadmead . . . that's our average lot size . . .
. . . space to live, to grow, to enjoy casual country living . . . yet just 10 minutes from city centre
. . . We have an excellent selection of ⅓ to ½-acre home sites available for viewing, priced from $31,500 to $44,500.
TAKE THE FIRST
STEP TO
BETTER LIVING!
Visit us at our office-display home, 950 Royal Oak Drive
8:30 A.M.-5:00 P.M. 658-5291
or call
Jeannie Dewhurst
Royal Trust Corp.
384-8001 or 658-8980

NORTH QUADRA.
8500 Sq. Ft.
TREED LOT. VIEWS
TO MT. BAKER.
$32,500

NORTH QUADRA.
13,900 SQ. FT.
HIGH ROCKY LOT.
EXPANSIVE VIEWS.
$36,500

GLEN LAKE
10 ACRE LOT
TREED WITH GENTLE
SLOPES AND ROCK
OUTCROPPINGS
$48,500

CENTRAL SAANICH
10 ACRE LOT
VALLEY VIEWS
ASKING $62,500
R. Hawkes, Douglas Hawkes Ltd.
598-1937 384-7128

WOODED
ACREAGE
Located just 20 minutes from downtown Victoria and close to fishing and golf. These choice Metchosin properties are sure to appeal to the selective purchasers who desire the privacy of secluded country living. Ranging from 10 acres and up and priced from $42,900 and up. Call today for details: Lorraine Hett 478-2430.

SHAWNIGAN
LAKE
7 of the 8 lots we have off Dunwick Road in West Shawnigan are sold — so bring your offer on the one remaining lot — located fairly close to lake access, this nicely treed lot could be perfect for your summer or year round home. Asking $11,900. Lorriane Hett, 478-2430.
WATERMAN & ASSOCIATES REALTY LTD.
923 GOLDSTREAM AVE. 478-9581

MUST SEE
Beautifully treed lot behind 936 Foul Bay Rd. One of the last building sites in this area of fine homes. Asking $40,000. Contact Don Beatty, 477-6464.

Saanichton Area
Lots for sale on Scohon Drive off Mt. Newton Cross Rd. $26,500-$28,500. 652-1579 or 652-1739.

FLAT 10,000 SQ.FT. FULLY serviced duplex lot in Brentwood area within a block of new shopping center. $27,700. Call Dave Thomson. 652-1040

OAK BAY LEVEL TREED LOT on cul-de-sac two blocks from Willows Beach, $43,500. 592-7053, Jerry Davis.

3 FULLY SERVICED BUILDing lots in Royal Oak area. Ready to be built on with good financing available, 656-7145

BY OWNER 6 ACRE VIEW building lot, ½ farmable, fruit trees, 15 minutes from downtown, $72,500. 477-1219 after 5.

CORDOVA BAY
Large level building lot on waterside. $37,500. 658-5133.

BEAUTIFUL ROCKLAND LOT, $49,500. Byron Price & Associates Ltd., 385-2458.

BEAUTIFUL ½ ACRE SEAview lot, Deep Cove, $36,000. 652-5828, 652-5761.

SECLUDED 12,000 SQ FT LOT, seaview, 10 mile point, 383-4178 days, 388-7873 evenings.

APARTMENT, TOWNHOUSE site. Approx. 91,000 square feet, Langford, 478-5946 after 6 pm.

ONE BUILDING LOT ON McKenzie, fully serviced, 385-2743.

DEEP COVE-¾ ACRE VIEW lot, Chalet Rd. $30,000. 656-1708

273 PROPERTY FOR SALE

ACRES
IN 4 MILE CIRCLE
All cleared and ready for your country home in the city. 4.53 acre with lakefront and road. 5.15 acres with lakefront and road. 10.10 acres with lakefront and road. Ideal hobby farm sites and holding.
Arnold Marr 477-6233
WESTMONT REALTY 388-4434

1.77 ACRES
On sewer, off W. Saanich Rd. Subdividable and includes a good 4 bdrm home. Asking $130,000.
GLENN NICHOLLS
598-5144 598-7689
T. L. Mann & Associates Ltd.

1.08 ACRES. HOUSE, 3 BEDrooms, ranch style. Will accept trailer 12' X 68' in trade. 478-1185.

SHAWNIGAN VILLAGE
1.1 acre, community water, percs, small A-frame. $18,900. 595-3089.

274 PROPERTY WANTED

URGENTLY
REQUIRED
We are interested in buying land for subdivision purposes, medium or low density, or revenue in progress. Quick and reliable decisions phone Sureway Dev. 382-1734.

CASH FOR
YOUR LAND
Top prices paid for subdividable property. Quick decisions and fast cash from well known developer. Call in confidence.
GLENN NICHOLLS
598-5144 598-7689
T. L. Mann & Associates Ltd.

WILLOWS LOT
Client desires lot in Willows area of Oak Bay. Please call:
385-7721 DALE BRIGGS 592-3978
GARDNER REALTY LTD.

SMALL LOTS
We pay cash for reasonably priced small lots in Greater Victoria area. Kasapi Construction, 386-6191.

280 ACREAGE FOR SALE AND WANTED

SOOKE
182 acres 15 miles from Victoria, close to main road. Subdividable into 10 acre lots Owner anxious. Now asking $275,000.
DAVID SCOTT 385-3435

10 ACRE MINI
ESTATES
Secluded Creek Frontage, meadow and timber. Excellent access. Approx. 1 mile east of Hutchinson Cove (Sooke Basin) PRICES REDUCED! For appointment to view call: DAVID SCOTT 385-3435
P. R. BROWN & SONS

5.17 ACRES
OCEAN VIEW
A beautiful treed property, gently sloping up and away from the ocean view. Presently subdividable into 2-acre parcels (½-acre potential). Water, telephone and electrical to boundary. Perc tested. This landsend acreage is an excellent holding, and/or building property. Vendor will take a trade for a suitable residential property. Priced for quick sale at $69,900.
385-7721 KENT MacLEOD 595-4273
GARDNER REALTY LTD.

32 ACRES
CENTRAL SAANICH
Beautiful farm land near Saanichton. Approx. 25 acres in hay, remainder treed. Older 2-bedroom house and other buildings formerly used in family dairy operation. Great potential for agricultural development, and appreciation.
Ted Walford Office Bill Remple
598-1420 477-1841 658-5794
Block Bros. Realty Ltd.

105 ACRES
One of the few large parcels left in the Sooke area. Land is mostly rural zoning, 10-acre minimum. Financing available to qualified buyer on asking price of $108,000.
June Corby 478-8780
B.C. Land 478-5588

SEA VIEW
3.8 acres cleared land, 5 miles south of Duncan. Excellent home site, $38,900. Phone 743-2134.

BY OWNER. 2 ACRES IN METchosin. Phone 478-5407 after 5 pm.

285 UP ISLAND PROPERTIES

malahat
realty ltd.
P.O. Box 40
Mill Bay, B.C.
743-5525

COBBLE HILL-$49,900
1 acre of productive land with 3-bedroom basement home, garden area and fruit trees established, chicken house, carport, oil heat, rural atmosphere yet close to schools and shops.
SECLUSION ON 1½ ACRES
Just listed, this new 3-bedroom full basement home in Shawnigan Lake area, excellent quality workmanship and quality throughout, double glazing, Franklin fireplace, well-treed property, asking $61,900.
MILL BAY-MINI ESTATE
Excellent Tudor-style 3 or 4-bedroom home on 1 acre, many extras here include leaded windows, built-in hi-fi, heatilator fireplace, property is all fenced and cleared, two-stall barn has hay storage and tack room, ideal for family with horses and/or other animals. Asking $87,500.
MILL BAY-2 ACRES
4-bedroom ranch-style on over 2 level cleared acres near riding stables, well-insulated with thermo windows, double enclosed garage, a super setup for a family and their horses. $79,500.
QUALITY DUPLEX
Fairfield area, Victoria. Your chance to live in a lovely area and subsidize your payments, each unit has hardwood floors, fireplaces, full basement, rec rooms, drive-in garage, big secluded back yard with garden. Extremely well-planned with quality materials and construction throughout. Property may be strata-titled. Asking $107,900. For details on above properties, call Lisa Madigan, 746-6990, Tom Burdge, 743-9398.

5 ACRES FROM $30,000
Own your own acreage on the west bank of the Nimpkish River, 4 miles south of bustling Port McNeill. Hold as hedge on inflation or whatever. Zoned for 2 acres. R.E.H. Enterprises, 102 North Island Hwy., Campbell River. 287-4262, 956-3528.

SOUTH ROAD GABRIOLA, 1.36 acres, well treed, with 300 ft. of good beach frontage with easy access. Modern home on crawl space with fireplace, insulated, 980 sq. ft. facing south. Good well and pump house. Price $90,000. Phone 247-9297.

YOUBOU-$36,900
3-bedroom large basement home, DR, WW, A/O heat, fireplace, close to lake. 745-3742.

FIVE ACRES 8 MILES FROM Duncan, nicely treed, $25,000. 598-3105.

293 GULF ISLAND PROPERTIES

6,900
PENDER ISLAND
Approximately 5 acre near Magic Lake Estates. Piped water on road and was previously approved for septic field. MLS 36926. JACK DAVIS 386-3494.
CENTURY 21 Western Homes
1037 Cloverdale Ave.
386-3494 (24 hrs.)

293 GULF ISLAND PROPERTIES

PENDER ISLAND
LAND!!!
14.9 acres — good building sites with view, an excellent investment at $45,000.

10 acres — Walking distance to ferries and golf course, owner anxious to sell. $35,000 — offers?

4 acres — Nicely treed with possible sea view — $19,000.

2.65 acres — Centrally located, gently sloping treed lot with approach in. Asking $16,000.

1.2 acres — Fabulous view, level building site, situated in residential area — $28,000.

HOME
This beautiful home has everything you are looking for — fireplace, hardwood floors, 2 lge. bedrooms, 1½ bathrooms, counter top range, wall oven, wrap around deck, year round creek, some sea view, 1 acre on quiet road. $85,000.

COTTAGE
3-bedroom cottage — southern exposure, sea view, walking distance to ferries, $59,000.
TEDDY KENT 629-3597
J. H. Whittome & Co. Ltd.

SAVORY ISLAND LOT FOR sale. Phone 652-4356 after 6.

294 MAINLAND AND OUT OF PROVINCE PROPERTIES

HOBBY FARM
Located on the Sunshine Coast at Roberts Creek, B.C. within 2 hours of downtown Vancouver, 7½ acres of partially cleared, gently sloping land with a southern exposure. A brand new 1152 sq. ft. home, c/w wall-to-wall quality carpet, eye-level oven, counter stove, fridge/freezer, wet bar, drapes, 2 full bathrooms, etc. Also, a self-contained furnished cabin. F.P. $74,900 and terms. Please call J. G. BAILLIE for more details. 595-2121 or 479-4594.

HOW TO WRITE
A GOOD
CLASSIFIED ACTION
AD

1—IT'S BEST to start your ad with the name of the article or service you have to offer. If you have an apartment, room, etc., for rent or property for sale; start your ad with the location.

2—BE CLEAR. Readers respond more quickly and favorably by giving complete, definite information. Always include the price in your advertisement.

3—MAKE IT EASY for the reader-prospect to reach you. Always give your telephone number or your name and address. If you do not have regular hours, state a preferred time for the prospect to get in touch with you.

4—PLAY SAFE. You get the greatest reader attention by using consecutive insertions. A six-day order is best and costs less, and you can, of course, stop your ad as soon as you get the results you want. You pay only for the days your ad appeared. Lower yearly rates are available to those who wish to keep their services or products before the public.

5—PLACE YOURSELF in the reader's position and ask yourself what you want to know about your offer. The answer you give will make a good Want Ad.

6—GIVE YOUR PROSPECT every inducement you can with good copy. Classified action ad readers have the money and are already interested in buying the merchandise or service you have to offer; the details and information you give are the most important.

7—TO PLACE YOUR AD, call 386-2121, your direct line number to fast Want Ad action. A courteous, efficient advisor will be glad to help you word and place your order. And remember, Classified Action Ads afford you the most complete coverage. Telephones are open 8:00 a.m. to 6:00 p.m. Monday through Friday, 8:00 to 5:30 p.m. Saturday. Don't allow the reader to speculate.

Deaths and funerals

305 DEATHS and FUNERALS

FEVANG — Carson Magnus, suddenly in hospital, January 15, 1979, of 4667 Cordova Bay Road. Survived by his loving wife Eva at home; daughters Patricia and Deborah of Vancouver; sons Ben and Michael of Calgary, Roland of Victoria; grandson Roman and son-in-law Josef. Also sisters, Mrs. G. Parkin, Salt Spring Island, Mrs. W. Butterworth, Victoria.

Funeral services will be held at 3:30 p.m. Friday, January 19, 1979, at The Church of St. Luke, 3821 Cedar Hill Cross Road, Rev. D. Edward F. Moulden officiating. No letters, cards or flowers by request. Donations may be sent to: Diabetic Research, Dr. W. J. Tze, c/o Children's Hospital, 250 West 59th Avenue, Vancouver, B.C., V5X 1X2. Arrangements by First Memorial Services Ltd.

FINDLAY — In the Royal Jubilee Hospital on January 14, 1979, Mrs. Charlotte Ethel Findlay, born in London, England, May 23, 1889. Late residence 2550 Scott Street, having lived in Victoria since 1923. She was a member of the Victoria Women's Institute. She leaves behind her loving family, four daughters; Mrs. H. (Pearl) Laycock, Mrs. S. (Mae) Graham, Mrs. K. (Elsie) Smith all of Victoria and Mrs. Iona Keeler of Toronto; two sons Frank R. Findlay and Walter Findlay of Victoria; 13 grandchildren and 10 great grandchildren; nieces and nephews in Eastern Canada and England.

Funeral service will be held in McCall Bros. Chapel, Johnson and Vancouver Streets, on Wednesday, January 17 at 3:00 p.m., with the Rev. Watson officiating followed by interment at Hatley Memorial gardens. (Flowers gratefully declined, those desiring may contribute to the charity of their choice.)

HALL — Edith May of Victoria, B.C. peacefully at home on January 12, 1979 in her 84th year. Survived by four sons, John Allen Bell, Sydney Bell, Walter Emerson Bell and William Henry Bell. Two daughters, Edith Harry and Joyce Franks, grandchildren and great-grandchildren. Private cremation. Flowers gratefully declined.

Arrangements through the Memorial Society of B.C. and First Memorial Services Ltd.

JOHANNSON, A. L. — At Victoria General Hospital on January 9, 1979, Laurence Johannson, in his 88th year. Survived by his loving wife Edith, brothers Joseph and Al, sisters Ena and Lil, nieces and nephews. Born and educated in Winnipeg. Served Canadian Infantry Battalion, also Royal Air Force, First War. Member of the B.C. Legal Profession. Past Master of Prince of Wales Lodge # 100, Member of Scottish Right, Member of Red Cross of Constantine, Member of Royal Order of Scotland.

No flowers please. Donations, if desired, may be made to a favourite charity. Memorial service held at St. Matthias Church, January 12, 1979.

LARSON — Suddenly in Victoria, B.C. on January 13, 1979, Spencer Glen Larson, aged 18 years, born in Kimberley, B.C. beloved son of Glen and Hana Larson of 2370 Weiler Ave., Sidney. He also leaves his sister Jill; grandmothers, Mrs. E. Larson of Salmon Arm and Mrs. T. Tanemura of Salmon Arm; numerous aunts and uncles.

Service in Salmon Arm from the Chapel of Bower's Funeral Home on Friday, January 19, at 2:00 p.m. with the Rev. Bob Miller officiating. (Flowers gratefully declined. Donations, if desired, may be made to the Sandy Marsel Mezzanine Fund, P.O. Box 278, Princeton, B.C. V0X 1W0.) Memorial service at St. Philip's Anglican Church, Neil and Eastdowne, Victoria, on Wednesday, January 17, 1979, at 8:00 p.m. with the Rev. Neil Robinson officiating. McCall Bros., Funeral Directors, in charge of arrangements.

LOCKLEY — In the Royal Jubilee Hospital on January 15, 1979, Mrs. Alice Lockley in her 65th year of 2311 Musgrave St. She is survived by her husband, Edward Lockley; her daughter, Mrs. N. (Pat M.) Paton of Christchurch, N.Z.; son Kenneth Edward, Victoria; 3 grandchildren; her brother, John Pennington, Nanaimo; sister, Mrs. May Medwell in England; also nieces and a nephew.

Funeral service in the FAMILY CHAPEL of McCall Bros. on Friday, Jan. 19 at 1:30 p.m. with the Rev. E. Laura Butler officiating followed by cremation.

McALLISTER — Sarah Jane of Victoria. Passed away peacefully on January 13, 1979. Survived by one daughter-in-law, one granddaughter, two great grandchildren, nephews and nieces. Mrs. McAllister was a life member of the Eastern Star Oak Bay Chapter. Private services were held.

In lieu of flowers donations to the Heart Fund would be appreciated. Arrangements through the Memorial Society of B.C. and First Memorial Services Ltd.

PIKE—Christopher of Metchosin, suddenly on January 11, 1979. Survived by his loving wife Vera, four sons, Leo of Colwood, Tony of Sechelt, Ian of Delta and Chris Jr. of Victoria, two daughters Idina of Port Angeles and Margaret of Vancouver, 15 grandchildren, 2 great grandchildren, 2 sisters, Sue and Zara of Victoria.

Memorial Service will be held Thursday, January 18th. at 1 P.M. in St. Mary the Virgin Anglican Church, 4354 Metchosin Road. In lieu of flowers donations to the Metchosin Junior Forest Wardens Club would be appreciated. Arrangements through First Memorial Services Ltd.

POWELL — Suddenly on January 14, 1979 in Victoria, B.C., Winifred Violet Powell aged 80 years of 201-291 Regina Ave. Predeceased by her husband James in 1977, she is survived by 3 daughters, Mrs. Daisy Smith and Mrs. Chris Doan of Kimberley and Mrs. Joan Best of Victoria; 13 Grandchildren; 6 great-grandchildren; 2 sisters, Mrs. Doris Hall and Mrs. Ivy Phillips of Burry Port, S. Wales; brother, Mr. Reg Chere of Pembrey, S. Wales; numerous nieces and nephews.

Funeral service in St. Mark's Church, Boleskin Rd., on Thursday, Jan. 18 at 1:00 p.m. with the Rev. Trefor Williams officiating. Interment at Royal Oak Burial Park, McCall Bros. Funeral Directors in charge of arrangements.

SKINNER — Alfred of Victoria, suddenly on January 14, 1979. Survived by his loving wife Bernie, one daughter, Rae Lynne Peterson, three grandchildren, Michelle, Scott, Kevin, one sister, Norah Dunstan of Victoria, one nephew and four nieces. Mr. Skinner was employed with the C. N. Railway for 51 years. Retired in 1969 in Montreal where he was Vice-President of Transportation.

Private family service will be held. Flowers gratefully declined, donations to the B.C. Heart Fund would be appreciated. Arrangements through First Memorial Services Ltd.

Heavy are our
hearts today,
Memory brings you
back once more,
To the time when
you were with us,
To the happy
days of yore.

305 DEATHS and FUNERALS

STEWART — On January 12, 1979, at the Victoria General Hospital, Wardlaw Bute Stewart, aged 66 years, born in Victoria, B.C., late residence 219 - 2623 Richmond Ave. He leaves his wife, Dorothy and daughter, Sandra. His father Robert Stewart was the founder of Stewart B.C. Mr. Stewart was a veteran of the Second World War.

Service in the Sands Mortuary Limited, "Memorial Chapel of Chimes", 1803 Quadra St., Victoria, B.C. on Tuesday, January 16, 1979 at 11:00 a.m. Rev. Ivan Futter officiating. Cremation. Flowers gratefully declined. Those so desiring may contribute to the Victoria Cancer Clinic, 1900 Fort St., Victoria, B.C.
SANDS — VICTORIA

STOREY — Suddenly on January 13, 1979, in Victoria, B.C., Dale Robert Storey of 903 Falmouth Rd., aged 15 years, a native son of Victoria. He is survived by his loving parents, Floyd and Patricia; 3 brothers, William, Andrew and Douglas; his maternal grandmother, Mrs. E. Underdown of Victoria; paternal grandmother, Mrs. E. Storey of New Brunswick; numerous aunts, uncles and cousins.

Service in McCall Bros. Chapel, Johnson & Vancouver Sts. on Wed., Jan. 17 at 1:15 p.m. with Mr. George Braun officiating. Cremation. (Flowers gratefully declined. Donations, if desired, may be made to the Cancer Fund, 857 Caledonia Ave.)

YUEN — In Victoria, B.C. on December 28, 1978, Mrs. Yin Yuen (Mrs. Lee Gan) aged 89 years. Born in Canton, China, late residence, 3630 Kathleen Street. She leaves her daughter, Jen Yong, Hong Kong, son, Kwan Lee, and daughter-in-law, Yeung Loy Young, Victoria, B.C., 13 grandchildren, 10 great grandchildren.

Service in the Sands Mortuary Limited "Memorial Chapel of Chimes" on Wednesday, January 17, 1979 at 1:00 p.m. Rev. S.M. Lee officiating. Interment in Royal Oak Burial Park.
SANDS — VICTORIA

308 CARDS OF THANKS

Mrs. Margaret Giroux and family thank their many relatives and friends for their expressions of sympathy, flowers, donations to the Cancer Society, and other acts of kindness in the loss of a loving husband and father, Henri. Grateful thanks to Doctors Dekker and Chan, the nurses at the West Coast Hospital, and to Rev. Father Sigismund Lajoie for his hospital visits and words of comfort.

I WOULD LIKE TO EXTEND A very special Thank-You to both the day and night shift nurses and staff in the Richmond Pavillion RPI at Royal Jub



GARDENING
jack beastall

But Will New Tomato Earn Its Stripes?

Outdoor gardening has been restricted through the first two weeks of January by the frozen soil, so time has been spent studying the 1979 seed catalogs and advance press releases.

New introductions in vegetables are plentiful. One Canadian seed firm which specializes in seed for market gardeners, vegetable farmers, and home gardeners, lists six new tomatoes and 34 new vegetables for 1979, considerably more than in the past few years.

Yet this number is not surprising to those who have followed the hybridizing and selecting programs initiated some ten years ago, one of which was to produce a square tomato which would save space and packing material in standard containers and not be blemished by excessive movement. The last report received stated progress was being made in reaching the desired shape.

This year the great news is a striped tomato, apple green and dark green when young, turning to red and orange when mature.

In these press releases no mention is made of quality and flavor, which to my mind are the most important facts needed by the home gardener.

Located as we are at sea level with our temperatures depending on conditions over the Pacific Ocean, and being on the edge of the B.C. tomato-growing area, we can never be sure the season will be suitable for early ripening of tomatoes, or for good pollination in late May or June.

If we are giving up some of our limited vegetable space to tomatoes, and giving them the time and attention they need, it is important the fruit be a true home garden variety, high in quality, flavor and nutritional value.

Size of the fruit is next in importance to the home gardener. The smaller the fruit the sooner it ripens. Fruits around two inches in diameter have more chance of ripening the whole crop before frost than fruits in the four- to five-inch class.

Early cropping also depends on the growth habit of the variety being grown.

At one time only staking, or vine-type, tomatoes were known. These have to make considerable growth before the first flowers form, and in our climate are limited to four trusses of fruit on each plant to obtain ripening before frost. Considerable time was spent on removing side growths and tying vines to wires or stakes.

We found the bush varieties, when introduced, much better for our conditions. These form the first flowers at the top of a short stem, often before transplanting to the open, and the main crop on side growths that follow. These need no staking, no removal of side growths, no tying to wires or stakes.

The terms "staking" or "bush" have been replaced by "indeterminate" and "determinate" respectively. This change has confused home gardeners, many still pruning the determinate varieties and some leaving the indeterminate unpruned, and the results have been disappointing crops.

Some of the new introductions are said to be immune to blossom-end rot, and environmental disease.

It results from lack of sufficient humus in the soil to hold a steady supply of moisture at the roots. A sudden spurt on growth when conditions are ideal but soil moisture low, causes the plant to take moisture from fruit already formed to supply the growing tips.

Cells suffering from this loss of moisture collapse and eventually form the familiar brown-black leathery ring on the blossom end of the fruit. I am interested in finding out how this condition can be avoided in breeding.

We'll have more on these new vegetable introductions in future columns.

Substitute Inner Ear Offers New Hope

MELBOURNE (CP) — Australian medical researchers have developed a substitute inner ear which they say gives hope of hearing to thousands of totally deaf people.

They say that for the first time, people with nerve deafness — total malfunction of the inner ear preventing them from hearing any sound — will be able to receive speech signals.

The technique involves implanting the substitute ear — a small gold-plated electronic device which researchers call a gold box — in the part of the ear called the mastoid, and connecting it by electrodes to the inner ear.

The gold box then takes over much of the function of the inner ear, which is to convey messages received as sound signals to the brain.

Until recently, people with nerve deafness had no hope of hearing.

The first successful operation to implant a gold box occurred at the Royal Victorian Eye and Ear Hospital in Melbourne in August, 1978.

The device was inserted into the ear of a man who had been totally deaf since a motor accident 18 months previously.

The patient, Rod Saunders, 47, was selected because, as a hearing person until recently, he had the ability to tell doctors which sounds he could recognize. A person deaf from birth would not be able to do this.

Prof. Graeme Clark, one of the surgeons who implanted the device, says the gold box, which causes the patient little discomfort or disfigurement, was one of two electronic devices which enable the patient to receive sound signals.

"Later a silver box will be used to pick up and analyze sound signals and transmit them to the gold box," he says. "Circuitry in the gold box will disseminate the signals to the inner ear through a system of insulated mini-wires."

Prof. Clark says a silver box has not yet been built, but its functions have been simulated by a computer and Saunders has been able to hear sounds resembling electronic music.

"He could distinguish between different sounds and even recognized the sound of *Waltzing Matilda* (an Australian folk song) when it was played," Clark says, adding:

"Cost should be no barrier because the implant operation can be performed by an average skilled ear surgeon, and the electronic devices would not be much more expensive than a hearing aid."



COFFEE BREAK (IN THE ICE) amuses swimming instructor Gerd Kempkens, who thought taking a dip in the frigid waters of a public pool in Lahnstein, West Germany, would prove an interesting winter caper.

Heart Attack From Dust?

HILTON HEAD ISLAND, S.C. (AP) — Some deaths from sudden heart attacks may be caused by previously unsuspected allergic reactions to tobacco, pollen and other substances, a Cornell University scientist said Monday.

Dr. Roberto Levi told the American Heart Association's annual science writers' forum that experiments with guinea pigs suggest tissue-destroying myocardial infarction, or heart attacks, may be caused by severe allergic reactions.

Severe allergic reactions, called anaphylaxis, are abrupt disturbances that can result in severe breathing difficulty and collapse of the cardiovascular system.

Levi said that of the thousands who suffer diagnosed anaphylaxis each year in the U.S., between 600 and 800 die. And about one-third of these deaths are caused solely by disruption of the heart and blood vessels.

More important, hypersensitive allergic reactions cause acute irregularities in heartbeat, he said.

A wide variety of things in the environment are known to cause acute allergic reactions. Among these are by-products of tobacco and cigarette smoke, pollen, dust, insect venoms, foods, drugs, cosmetics and poison ivy.

Levi said it is possible sudden cardiac death among cigarette smokers may result from an acute allergic reaction to tobacco.

He said the animal experiments indicate an allergic reaction causes the heart to release histamines and other substances that act on the parts of the organ that control beating rhythm.

Defence Lawyer Links CIA to Letelier Killing

WASHINGTON (Reuter) — A defence lawyer blamed the U.S. Central Intelligence Agency (CIA) Monday for the murder of exiled former Chilean foreign minister Orlando Letelier.

Paul Goldberger said in an opening statement at the trial of three Cuban exiles on murder and perjury charges that Letelier's murder was carried out by U.S. expatriate Michael Townley, the key government witness in the trial.

"He (Townley) carried it out working for the CIA," Goldberger said.

Townley, who has lived in Chile for the last 20 years, has admitted placing the explosives that killed Letelier, who was a prominent opponent of the Chilean military junta, and Ronni Moffitt, Letelier's American assistant, at the private Institute for Policy Studies.

They died Sept. 26, 1976, when a bomb attached to their car exploded as they were driving along Washington's "Embassy Row."

Townley has agreed to testify for the prosecution in exchange for a lighter sentence and the promise of an early parole.

The indictments say Letelier's murder was ordered and executed by the Chilean Intelligence Service (DINA) with the aid of Cuban right-wing exiles.

Fatal End To Chase

SEATTLE (AP) — A 17-year-old youth jailed on two counts of rape and assault, was shot and killed by a corrections officer Monday as he fled from a court appearance, police said.

Jeffrey Allan Green was being transported from jail to court for trial on a charge of driving while intoxicated.

The corrections officer chased Green out of the court building, through an alley and along a downtown street, police said, shouting for the prisoner to halt and firing five initial shots which missed Green. The sixth shot hit Green as he neared a busy intersection.

Execution Plea A Ploy: Quebecer

TOOELE, Utah (UPI) — Canadian citizen Walter J. Wood, 40, of Quebec, says his plea to be executed "immediately" on his murder conviction is really a gamble to prove he was railroaded.

Wood said even his defence attorney was part of the conspiracy by attempting to convince the jury to find him guilty of second-degree murder. He claims another defendant was the actual killer.

Salisbury Stalls School Reforms

SALISBURY (Reuter) — More than 100 black children were turned away from three white schools today when their parents tried to enrol them ahead of the official removal of racial discrimination from Rhodesian education.

It was the start of the new white school year but the African parents were told by headmasters that nothing could be done until the state schools receive an integration order from the education ministry.

With enactment of legislation ending discrimination in both education and housing expected in a few days, an education ministry spokesman said that while it is illegal to enrol the youngsters now, the situation will change within two weeks.

Under the new legislation, the children would be entitled to enter the schools if they met certain English language and educational requirements.

White parents interviewed at one school, where the headmaster indicated he had plenty of space due to white emigration, said they had little objection to black children going there.

SAFER MOWER COST JUSTIFIED: U.S. BODY

WASHINGTON (UPI) — The Consumer Product Safety Commission (CPSC) staff Monday recommended power lawnmowers be made safer, a move that would raise prices by about $35 per mower but prevent an estimated 60,000 injuries each year.

The proposal, which the five commissioners will vote on later this month, would require walk-behind rotary mowers to be equipped with a system which prevents the blade from revolving unless the user has his hands on the controls.

If the contact is broken, the blade would have to stop within three seconds, either by an automatic shut-off of the engine or through a clutch mechanism which disengages the blade but leaves the motor running. If the motor shut-off is required, the mower would have to be equipped with a power starter.

The proposal would also require mowers to be built in such a way that the human foot would not come in contact with the blade when stuck under the rear or into the chute where the grass is blown out.

William Kitzes, who headed the CPSC staff making the recommendation, told a news conference at least two manufacturers — Honda Motors and Seifert Manufacturing Co., Kiel, Wis. — are already making mowers with clutch mechanisms.

He declined to speculate on which approach the industry would take, noting that the proposed effective date for the new rules is three years away.

The Outdoor Power Equipment Institute, a trade association, petitioned the CPSC in 1973 for safety rules for power mowers.

NOTICE TO CREDITORS
IN THE MATTER OF THE ESTATE OF CATHERINE JAFFRAY, DECEASED, LATE OF 1311 PNT STREET VICTORIA, BRITISH COLUMBIA

NOTICE IS HEREBY GIVEN that creditors and others having any claim against the Estate of the above named deceased are required to send particulars of the same to the undersigned Executor at 540-1070 Douglas Street, Victoria, British Columbia, on or before the 12th day of February, 1979, after which date the assets of the Estate will be distributed having regard only to such claims ofhich the said Executor shall then have had notice.

DATED at Victoria, British Columbia, this 3rd day of January, 1979.

DAVID C. KIRCHNER
Executor

Crossword By Eugene Sheffer

ACROSS
1 Counterfeit
5 Droop
8 Map of town site
12 Villain in "Othello"
13 Palm leaf (var.)
14 Rural path
15 Temporary expedients
17 — fixe
18 Young seal
19 Dogmas
21 Seraglio
24 Rave
25 Border on
26 Tunnel workers, sometimes
30 Island, in France
31 Hair of the head
32 Tear
33 Breathes
35 Girl's name
36 Mimicker
37 Pens for sheep
38 Louisiana county
41 Circle segment
42 River in England
43 Common complaints
48 Bargain bonanza
49 Goal
50 Ireland
51 Toboggan
52 Kind of humor
53 Monthly bill

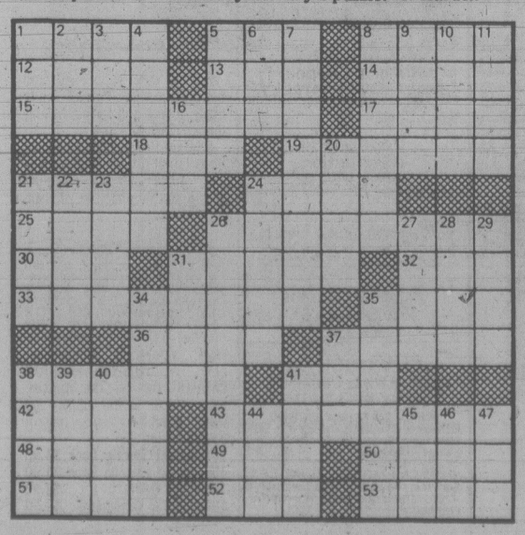
DOWN
1 Family member
2 Sombrero
3 Past
4 Youngster
5 TV fare
6 Matterhorn
7 Needed on cars
8 Lowest member of a base
9 To bail
10 Pickling ingredient
11 Golf pegs
16 Bubble, for one
20 Concludes
21 Broadway hit
22 Competent
23 Morgue, et al.
24 Blacksnake
26 Disgruntled person
27 Evangelist Roberts
28 Encircle
29 Saratoga, et al.
31 Labia
34 Caused discomfort
35 Active sport
37 Friar
38 Mountain defile
39 Grand-- parental
40 Part
41 Word with ant or worm
44 Melody
45 Hasten
46 Sea bird
47 Harden

Average solution time: 24 min.

A	T	A	■	R	E	A	D	E	■	R	O	T
S	A	I	■	A	R	D	O	R	■	O	S	E
H	A	S	H	B	R	O	W	N	■	A	S	E
■	■	A	B	A	■	N	I	S	S	A	N	■
H	O	R	N	E	T	■	S	E	N	T	■	■
I	D	O	■	T	I	L	■	S	I	L	A	S
L	E	A	S	■	C	O	E	■	P	A	G	E
O	A	S	I	S	■	G	U	T	■	M	E	W
■	■	T	A	T	S	■	G	R	E	B	E	S
R	A	B	B	I	T	■	E	A	T	■	■	■
O	R	E	■	F	R	E	N	C	H	F	R	Y
P	I	E	■	L	I	M	I	T	■	A	Y	E
E	L	F	■	E	A	S	E	S	■	T	E	A

1-16

Answer to yesterday's puzzle.



Special Offer

FOR PRIVATE PARTY CLASSIFIED ADVERTISERS

Use this handy coupon to place your Classified Advertisement and save money

Name
Address
Phone No
Signature
No. of insertions ..... Amount Enclosed $

FILL OUT AND MAIL TO
SPECIAL OFFER
Victoria Press,
P.O. Box 300,
Victoria, B.C.
V8W 2N4.

OR
DELIVER IN PERSON TO
2621 Douglas St.,
Victoria, B.C.

Your ad will run as soon as possible upon receipt of this coupon and payment or please specify consecutive dates

Classification Number ..... 10 WORDS MINIMUM

10 Words for 1 insertion in The Daily Colonist and Victoria Times: $1.20
12¢ for each additional word

10 Words for 3 insertions in The Daily Colonist and Victoria Times: $2.85
28¢ for each additional word

10 Words for 6 insertions in The Daily Colonist and Victoria Times: $4.50
45¢ for each additional word

Victoria Press Box Charge $3.25 per month
Replies to be mailed Replies to be held for pickup

All ads must be written in regular classified style, and run on consecutive days.

All real estate, mobile home, rental and business advertising is considered to be commercial advertising and will not qualify for this special offer.

SEND CHEQUE or MONEY ORDER
— NO REFUNDS —

THE DAILY COLONIST AND VICTORIA TIMES

Liberals Have First Hopeful

An education television specialist Monday became the first candidate in the B.C. Liberal Party leadership race.

Jev Tothill, adviser on tourism and travel to leader Gordon Gibson, announced he will run as a candidate at the party leadership convention next month.

Gibson, leader since 1957 and the only Liberal in the legislature, said last September he was leaving provincial politics this year.

Party president Shaun Sullivan said Monday he is unaware of any other leadership candidate in the wings, but added he was undismayed at the lack of prospects. There is plenty of time for other challengers to appear, he said.

b.c. briefs

Worker Hurt In Rail Crash

PRINCE GEORGE (CP) — A British Columbia Railway employee was injured Monday when two locomotive units collided head-on with a train of six locomotive units and some empty log cars in the rail yard here. B.C. Rail officials were investigating the accident, which occurred at low speed. The workman was in the lead locomotive in two-engine unit. He was taken to hospital for observation.

McEachern Is Sworn In

VANCOUVER (CP) — Allan McEachern was sworn in Monday as chief justice of the British Columbia Supreme Court. The ceremony was attended by government officials, all 27 of the court's judges and members of the legal profession.

McEachern, of Vancouver, a lawyer for 28 years, was appointed in late December to fill the post vacated by Nathan Nemetz, who was appointed to the B.C. Appeal Court.

Inmate's Death Ruled Accidental

PRINCE GEORGE (CP) — An inquest jury has ruled that the death of Douglas Rattray, 22, of Vancouver, who was killed while trying to escape from the Prince George Regional Correctional Centre, was unnatural and accidental. Rattray and another prisoner made a run for the prison wall Oct. 1. The other prisoner halted when a guard fired a warning shot, but a second shot killed Rattray. The jury recommended a speaker system be installed at the prison, with microphones in the guard towers, and that barbed wire be attached to the prison gates.

Rail Terminal Change Sought

VANCOUVER (CP) — Mayor Jack Volrich said Monday he will try to persuade the federal government to change its thinking on where to locate the new Via Rail terminal in Vancouver. Volrich said he believes the Canadian National Railways station, located in the False Creek industrial area, will be chosen as the Via Rail terminal. Both the city of Vancouver and the Greater Vancouver Regional District favor the CP Rail station on Burrard Inlet.

$1,500 Fine in Pot Conspiracy

PENTICTON (CP) — Colleen Light, 19, of Kelowna, was fined $1,500 and sentenced to one day in jail Monday for conspiracy to traffic in marijuana. Light had pleaded guilty Nov. 24. Three other persons were given jail terms Jan. 5 for their part in the conspiracy. Seven other persons charged pleaded not guilty and trial dates have been set for May.

Brandon Trip For Eclipse

Four astronomers laden with University of Victoria scientific equipment will go to the Prairies to view the Feb. 26 eclipse of the sun.

The eclipse will be 98 per cent in Victoria and total in Brandon where the astronomers are headed.

The astronomers are Dr. Jeremy Tatum, UVic physics department, Bob Smith, on sabbatical leave from Butte College in California, and Paul Delaney and Dave Balam, research assistants.

They will travel to Brandon University in a UVic truck to view what will be the last total eclipse visible in North America until 2017.

In Victoria, the 98 per cent eclipse will start at 7:16 a.m. and end at 9:26 a.m.

Viewing the eclipse with the naked eye can be extremely dangerous, even when only a thin crescent remains.

Filters such as smoked glass, overdeveloped film and crossed polaroids still let in dangerous infra-red light. Severe damage to the eyes, even blindness may result.

New Mini-Hostel At Forbidden

A new mini-hostel has been opened at Forbidden Plateau, near Courtenay, by the non-profit Canadian Hostelling Association (CHA).

Close to ski lifts and cross-country ski trails, the hostel will be operated under CHA franchise by the Forbidden Plateau lodge, an association spokesman said Monday.

The cabin sleeps 12 and has what are described as "minimal self-cooking facilities." Overnight accommodation rates are $4 during the winter and $3 during the summer. Group rates are also available.

Hostel association members are entitled to discounts at the lodge restaurant and ski shop, as well as a $1 discount off daily ski rentals.

From the new hostel at Forbidden Plateau the CHA is offering a series of weekend package courses in cross-country skiing, for beginners and novices.

The courses cost $48 without rentals, $10 more with rentals. They include two days' instruction, Friday and Saturday nights' accommodation and all meals.

The cross-country skiing courses are available Jan. 20 and 21; Feb. 17 and 17; March 10 and 11.

Fire Destroys Restaurant

100 MILE HOUSE (CP) — Firemen battled nine hours in -35-degree celsius weather Monday as fire destroyed a restaurant in this central B.C. community.

There were no injuries but damage to the Coffee House restaurant was estimated at $150,000.

TRAFALGAR
FROM 8:30 NIGHTLY
IN THE
TOWER LOUNGE
RED LION
MOTOR INN 1-22

EATON'S
HOME SALE



What a find! The striking look of antiqued brass, and for just

74.99

Simply classic! This 33½" table lamp has a 3-way socket so you can vary the light intensity to your needs. Shade is cream toned linen-look on styrene. Buy now at Eaton's exceptional sale price.

Matching floor lamp: save on the antiqued brass look floor lamp. 3-way socket. Low sale price.

99.99

Lamps, Main Floor,
Home Furnishings Building

Sale priced Amour ensemble includes shams, comforter and ruffled skirt

66.99 twin set

A quality Amour comforter ensemble at an Eaton's sale price! Quilted comforter comes in solid colors to give you more versatility in decorating. Comforter has cotton satin face and a polyester/cotton back. Reversible comforter has 100% polyester fill. Matching shams. Wash or dry clean. In rust, brown or camel. Reverses to ivory.

Double set **82.99**
Queen set **98.99**

Draperies, Second Floor,
Home Furnishings Building

Supreme oval braided rugs in five sizes

5.79 22"x34"

Quality area rugs are reversible and easy care. Tough 3-ply nylon yarn covers soft double inner core for underfoot comfort. In gold, brown, avocado, blue and red. Approx. sizes:

24"x 46" **7.69**
34"x 54" **12.29**
5'8"x 8'8" **49.99**
8'6"x11'6" **94.39**

Area Rugs, Main Floor, Home Furnishing Bldg.

Also Available at or through Eaton's Duncan

BUYLINE 388-4373. Store Hours: Monday, Tuesday, Saturday 9:30 a.m. to 5:30 p.m.
Wednesday, Thursday, Friday 9:30 a.m. to 9:00 p.m.

EATON'S SPOTLIGHT FABRIC SALE

Sew and save on your spring wardrobe
Choose from dozens of light and heavier weight fabrics at terrific sale prices.

Similar assortment available at or through Eaton's Duncan

Damask Prints
3.97 m

50% polyester/50% rayon. Dainty patterns in white on frosty grounds of green, blue, peach, mauve or white. Great for bridesmaids. 115 cm wide.

Beachboy Prints
4.97 m

Cupramonium rayon in gorgeous tropical prints. Hand washable, preshrink first. 115 cm wide.

Linair Cotton Plains
2.97 m

For dresses and blouses. 115 cm wide. Blue, mauve, green, coral, putty, buttercup, natural or white. Washable.

Stratford Prints
3.47 m

Cotton in co-ordinating shades of rose, teal, rust or black. For dresses, blouses or home decor. 115 cm wide. Washable.

Palermo Prints
3.97 m

100% cotton in colorful florals — co-ordinating all over with border print. 115 cm wide.

Crayon Plains
3.47 m

Polyester/cotton/acrylic of denim, light blue, brown, beige, green, grey or pink. Co-ordinate with Spiffy checks. Washable. 115 cm wide.

Spiffy Checks
3.47 m

Polyester/cotton/acrylic to match crayon plains. For casual outfits. Washable. 115 cm wide.

Chenille Crepe Plains
3.47 m

65% polyester/35% cotton. Colors of heather, sand, bone, blush, loden. Great for blouses! 115 cm wide.

Lanine Polyester/ Wool Challis
5.97 m

Make a cool spring outfit. 150 cm wide. Plain shades of star grey, thistle, truffle green frost, wildrose, quail, guava, blue mist, wild grape and many more.

Knit Georgette Prints
5.47 m

Polyester prints that make into beautifully soft, flowing dresses and blouses. Washable. 150 cm wide.

Knitted Leno
4.97 m

Polyester prints with interesting Leno texture. Washable. 150 cm wide. Assorted colors.

Dusty Prints
3.97 m

Polyester/rayon in assorted prints and colors. For skirts, blouses and dresses. 115 cm wide. Washable.

Panache Solids
3.97 m

Polyester/rayon in soft blues, mauve, green, cream, pink, banana, peach and beige. Great for skirts, blouses and dresses. 115 cm wide. Washable.

Panache Prints
4.97 m

Polyester/rayon in fresh looking prints to co-ordinate with Panache solids. 115 cm wide. Washable.

Ditto Dot de Chine
3.97 m

65% triacetate/35% nylon. Selftone woven dot on reds, rust, turquoise, copper, plum, green. Hand washable. 115 cm wide.

Dublineen Plains
5.97 m

Polyester/rayon/silk that looks like linen. White, wheat, taupe, rose, green, salmon, heather, toast or ivory. 115 cm wide. Washable.

Crepe de Chine Prints
5.97 m

100% polyester in delicate florals on pastel grounds. Washable. 150 cm wide.

Fiskars 9'' scissors
11.99

For heavy fabrics such as upholstery, carpeting, leather and more. Lightweight with precision ground, surgical stainless steel blades.

Fabrics, Third Floor

Store Hours; Monday, Tuesday, Saturday 9:30 a.m. to 5:30 p.m., Wednesday, Thursday, Friday 9:30 a.m. to 9:00 p.m.

Tonight, Wednesday:
Periods of Rain

Victoria Times

Classified 386-2121
News 382-3131

95th YEAR, No. 182 ★ ★ ★ VICTORIA, BRITISH COLUMBIA, TUESDAY, JANUARY 16, 1979 15 CENTS DAILY, 30 CENTS SATURDAY

TEHRAN MOBS DANCE FOR JOY

Weeping Shah Quits Iran

Times News Services

TEHRAN — Shah Mohammed Reza Pahlavi, rejected by his people and defeated by 14 months of violence that brought his country close to anarchy, flew weeping to Egypt today on his way to the United States and probable permanent exile.

Mobs danced with joy in the streets following his departure.

Many demonstrators pulled 10,000 rial ($144) bills from their pockets and ripped out the image of the shah, pasting a picture of Khomeini over the hole.

Other protesters roped the figure of the shah's father, Reza Shah, mounted on a horse in a downtown square and hauled it off its pedestal.



SHAH PAHLAVI
. . . sadly boards plane

The shah's arch foe, the Moslem religious leader Ayatollah Ruhollah Khomeini, said he would return to Iran from his Paris exile and lead a government to supplant the administration of Premier Shahpour Bakhtiar.

Observers said such a move could lead to new chaos.

In Paris, Khomeini greeted news of the shah's departure with the Islamic rallying cry, "God is great," and said the shah must now abdicate.

"This is a great victory for the Iranian people," he told a packed news conference at his villa in Neauphle-le-Chateau near Paris. "It is the first step in ending 50 years of tyranny and brutality by the Pahlavi dynasty.

"Final victory will come only with the abdication of the dynasty and, even more important, the end of foreign domination."

The 78-year-old leader of the Shiite Moslems of Iran who has lived 15 years in exile, said, "I shall return at th opportune moment."

His aides said Khomeini will remain in France at least until the end of this week.

He also said his government would seize the shah's fortune at home and abroad.

See SHAH page 14



Statue of shah's father hangs from its pedestal

SEVERE QUAKE ROCKS IRAN

United Press International

A severe earthquake rocked northern Iran today, earth monitoring stations around the world reported. There were no immediate damage or casualty reports, but scientists said the jolt could have had serious consequences.

The National Earthquake Information Service in Golden, Colo., said preliminary data indicated the tremor was centred about 60 miles south of Mashhad — an earthquake zone near the point where Iran, Afghanistan and the Soviet Union meet.

The U.S. Geological Survey and earthquake centres in Honolulu and Sweden reported the shock was measured at 6.7 to 6.8 on the open-ended Richter scale. It hit at 1:50 a.m. PST, early afternoon in Iran.

Any quake above magnitude 6.0 is considered capable of causing severe damage.

"It was strong enough to cause damage," a geophysicist in Colorado said. "The area is populated and there are chances of injury."

LETTUCE HITS $1 A HEAD

Lettuce prices have hit $1 a head in Victoria but will soon be on the way down, food store managers said today.

"The price is high but lower than at this time last year," one manager said.

"I can recall seeing it as high as $1.19 last January."

Another manager reported the price appears to have peaked and the next change should be down.

In Vancouver, wholesalers reported slightly lower prices for California lettuce and said the savings should soon be passed along at the retail level.

All spokesmen stressed that the price fluctuation is about normal for this time of year. Lettuce prices usually peak in January and are on their way down in February.

GVLRA Rift As CUPE Talks Heat

By MIKE HUGHES
Times Staff

Greater Victoria school board chairman Carol Pickup said today she would like the board to pull out of the Greater Victoria Labor Relations Association unless GVLRA manager Carl Anshelm adopts a more positive attitude.

Pickup issued the withdrawal threat as she hammered the GVLRA for being too "abrasive and negative" in its approach to collective bargaining.

Her attack came as the municipal bargaining climate began to heat up with Anshelm applying for a mediator in the GVLRA's contract dispute with a joint bargaining committee, representing five locals of the Canadian Union of Public Employees (CUPE).

Anshelm said the locals are stalling but the charge was flung back at him by another CUPE local, which bargains independently.

Rick Doyle, president of Local 388, representing city inside workers, said today Anshelm is the one who is stalling. Doyle said he will recommend to an executive meeting Wednesday that they apply for a mediator.

Pickup said the GVLRA's approach to collective bargaining is unsatisfactory.

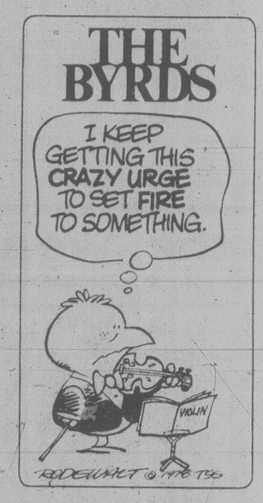
"It's a total anti-union, very abrasive, very negative kind of approach," she said.

She said in her opinion, the school board is not getting good value for the money it costs to belong to the association.

The board cannot opt out of the association during negotiations but she said she would support a motion to do so once a new contract has been ratified.

Pickup said she favors local bargaining where the employer deals directly with the employees rather than negotiate through an independent agency.

See RIFT page 14



6 Starving Horses Perish from Cold

Times News Services

A deep-freeze continues to hold much of B.C. in its grip, sending Monday temperatures to record-tying lows in Prince George, freezing out the water supply in Lytton and claiming the lives of six horses left to starve by residents and unlicensed guides in the Cassiar area.

Provincial conservation officer Brock Bailey said in Cassiar Monday at least 40 more horses are starving after being abandoned in cold weather that sent the thermometer skidding to -37 degrees celsius. He was unable to identify owners because the horses are not branded.

The temperature in Prince George dipped to -41 Sunday, tying a 1953 record and forcing cancellation of snowmobile and sled dog races. Two ski hills closed.

Heating problems closed several schools but none of the closures has lasted more than a day, a spokesman said.

A number of mills have been operating on a shift-by-shift basis and telling workers not to come in when it gets too cold.

A warming trend is expected to raise the temperature to a high of -20 today or Wednesday.

About 1,500 resident of the Fraser Canyon community of Lytton were left without water when a line between two reservoirs froze up. Work crews today had thawed about half the line between a 100,000-gallon reservoir and a smaller one 600 metres away.

Water has been hauled from Lytton Creek to the smaller reservoir, but the water pressure is down to 40 pounds an inch from the usual 100 pounds an inch.

ON THE INSIDE

Report Cards Debated

To fail or not to fail was the question Monday night as Greater Victoria school trustees took part in a heated debate on the merits of report cards. Page 2.

Keep Your Distance, Please

Despite the clicking cameras, Joe Clark remains the invisible man. Page 3.

What Soviet Students Learn

About 45 million children attend Soviet primary and secondary schools, which seem to be turning out mostly loyal, obedient, disciplined citizens. Page 5.

More Charge-Card Hikes?

Those charge cards could cost more. Page 12.

Computerized Coffins?

After the computer says you're dead, what then? Page 13.

Strike Chaos Mounts

Strike chaos is mounting in Britain as normally train-riding commuters take to the highways. Page 14.

City School Trustees Scrap

Greater Victoria school board was likened to a kindergarten class Monday night as trustees quarrelled over appointments to Camosun College council. Page 15.

Hope for the Deaf

Australian medical researchers have developed a substitute inner ear which they say gives hope of hearing to thousands of totally deaf people. Page 28.

INDEX

Births	19	Family	15,16
Classified	19-27	Finance	6, 7
Comics	17	Gardening	28
Deaths	27	People	13
Entertainment	13	Sports	8-10

Blizzard Death Toll Climbing

Times News Services

More storms were predicted today as the midwestern United States struggled to cope with hip-deep snow that threatened to disrupt fuel and food supplies.

The storm-related death toll climbed to at least 53. Seventeen deaths have been reported in Chicago, where 10 centimetres of fresh snow fell Monday on the 50 centimetres that strangled the second-largest city in the U.S. on the weekend.

About 600 travellers were stranded at Toronto International Airport Monday after airlines cancelled flights because of the massive U.S. snowstorms.

Most of Chicago's O'Hare Airport, the continent's busiest, remained closed Monday, stranding thousands. Work crews managed to clear one runway and hoped to have a second cleared today.

A storm which moved across Ontario dumping snow and freezing rain on southern and central regions resulted in at least one death.

U.S. weather officials warned there would be at least 10 centimetres more snow to contend with in Chicago today.

Illinois Gov. James Thompson declared a state of emergency in 22 counties Monday, then left for a family vacation in Florida. The governors of Iowa and Kansas also declared emergencies.

Mail Poser In Puzzle

Postmarked New York, Dec. 28, the answers to the *Prevue* section pre-New Year's Payoff Puzzle was delivered in Victoria today, Jan. 16. Even allowing for the New Year's festivities, that's not great service.

In any event, there was no winner in that contest which means last weekend's *Prevue* puzzle was worth $150. A new puzzle and last weekend's answer will be found in *Prevue* published with this coming Friday's *Times*.

POST OFFICE LOUSES LOTO

TORONTO (CP) — The United States post office has clamped down on a disabled California truck driver who wants to buy Loto Canada tickets.

Jay Nagy, 55, of Bellflower, Calif., says he is looking for a Canadian agent to buy the tickets and send them to him in a plain brown envelope.

Nagy said he's been buying lottery tickets for years — 10 tickets a draw at $10 a ticket.

Until last week, that is, when Loto Canada returned his money order with a notice saying the U.S. post office would no longer allow the transactions.

He's had no problem with The Provincial lottery in Manitoba, on which he spends up to $50 a draw.

"They have a plain envelope with a box number on it," he said. "Loto Canada has a beautiful envelope, with big red letters. And that's what the U.S. is screaming about."

A spokesman for the U.S. post office said Monday it is against the law to send lottery material through the mail, even in states where lotteries are legal. They are not legal in California.

A Loto Canada spokesman said the lottery stopped responding to U.S. orders about a month ago "because the Canadian post office got in touch with us.

"There's an international postal convention under which countries help each other on undesired mail."

The spokesman said about $1.5 million worth of Loto Canada tickets are sold in the U.S. annually — a figure he doesn't expect will change much because "many sellers up here who are engaged in foreign sales already put the tickets in plain brown envelopes."

FLQers To Trial

Times News Services

MONTREAL — Jacques and Louise Cossette-Trudel waived their right to a preliminary hearing today on charges of kidnapping former British trade commissioner James Cross in October, 1970.

The were sent directly to trial, although a date will not be fixed until March.

The decision to go straight to trial came after more than two hours of private talks between defence lawyer Serge Menard and Crown prosecutor Jean-Pierre Bonin, who summarized the prosecution's evidence for Menard.

Win For Minister

Municipal Affairs Minister Bill Vander Zalm was today awarded $3,500 damages and costs in his libel action against Times Publishers, a division of FP Publications (Western) Ltd., former *Victoria Times* publisher Stuart Underhill, editor Barbara McLintock and cartoonist Robert Bierman.

The judgment by Mr. Justice F. Craig Munroe followed a three-day B.C. Supreme Court trial last week in which Vander Zalm claimed he was libelled by a Bierman cartoon in the June 22 edition of the newspaper.

The reasons for Munroe's findings were not immediately known because copies of his judgment were not available in Victoria.

During the trial the *Times* said the cartoon was not defamatory but, if it were, then it was fair comment on a matter of public interest. Vander Zalm was minister of human resources at the time.

Seaborne Israeli Raid Hits Lebanon Base

TEL AVIV (UPI) — Seaborne Israeli commandos landed on Lebanon's coast at dawn today and blew up a house Israel said served as a Palestinian guerrilla base.

Accompanying gunboats shelled guerrilla concentrations.

In Beirut, a Palestinian guerrilla official said the house belonged to a farmer.

The commandos struck at Ras-el Ain, two miles south of Tyre and 13 miles north of the Israeli-Lebanese frontier, an Israeli military spokesman said.

An undetermined number of gunboats shelled guerrilla concentrations after Palestinian gunners fired on the commando force, the spokesman said.

Neither side reported any casualties.

The Israeli strike came three days after an abortive guerrilla attack on the north Israeli town of Maalot, in which three guerrillas were killed by Israeli troops and an Israeli woman died.

But Israel's military command said the commando raid was not a retaliatory measure.

HIJACK

BEIRUT (AP) -- Three Arabic-speaking gunmen hijacked a Lebanese airliner with 73 persons on board on a flight to Amman, Jordan, today. The plane landed at Beirut airport after abortive attempts by the three to take it to Cyprus or Turkey, airport officials reported.

Logging Ban Precedent Set

By MARK HUME
Times Staff

Fisheries and Environment Canada has slapped a permanent logging ban on a Queen Charlotte Islands watershed because of fear that cutting could cause slides or severe erosion.

It is the first time that logging has ever been halted for that reason in the Charlottes.

Although the area involved is relatively small, about 50 acres, the ban is seen as a precedent-setting move.

Large areas of the Queen Charlotte Islands are excesively steep and many sites in the South Moresby Wilderness Proposal area have been identified as unstable.

Federal fisheries officer Jim Hart said from his office in Queen Charlotte City today the area closed to logging is on Riley Creek in Rennell Sound, on the west coast of Graham Island.

He said that Q.C. Timber Ltd. has been ordered not to cut a single tree on the site identified by forestry and fisheries experts as unstable.

Hart said most the flat ground has been logged off.

"They're moving into the steep areas a lot now . . . it has us concerned."

Hart said that because of the combination of high rainfall and steep terrain in the Charlottes, it is absolutely necessary to leave timber in some areas.

A 1978 report by the provincial environment ministry states: "It is well documented that forests play an important role in stabilizing slopes and that clear-cutting promotes erosion and landsliding. Observations . . . reveal that this is also true of western Graham Island and undoubtedly for all steeplands in the Queen Charlottes,"

Research has shown that four or five years after a tree has been cut its massive root network disintegrates, and the anchor that has held the soil is removed.

"Certainly there's lots of evidence up here as to what can happen," said Hart.

"We've had some slides and erosion (in the Rennell Sound area) already. Most of it has been directed at the sea but some has occurred in watersheds. In one case a slide flushed right out the creek to the estuary."

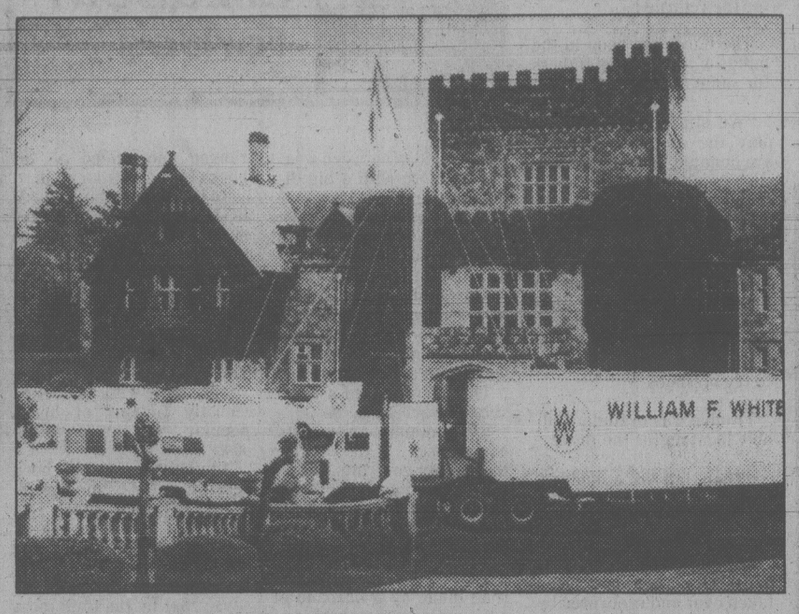
BARRY BOWMAN
WANTS YOU!
JOIN THE VICTORIA AIRFORCE TODAY
CFAX 1070

SECOND FRONT PAGE

VICTORIA, BRITISH COLUMBIA, TUESDAY, JANUARY 16, 1979, PAGE 15



Douglas, in doorway, waits to shoot important scene



Motor homes and trailers were used as dressing rooms



John McKay photos

Scott in drawing room scene

Hatley Castle Goes Hollywood

By LORRAINE LOCHERTY
Times Staff

A FAMILY OF RACCOONS living in a tree behind Hatley Park manor, now part of Royal Roads Military College, knew something unnatural was occurring.

Bright lights had turned night into day and coiled cables and repeated wails from ambulance sirens had disrupted their evening inspection of the garbage cans, usually a quiet routine conducted under cover of darkness.

The raccoons' home had been invaded by a movie crew and they had wandered on to the set.

Several important scenes in *The Changeling*, a gothic horror film starring George C. Scott, Trish Van Devere and Melvyn Douglas, were shot in and around Hatley Park last week.

The cast and crew of the $7 million Canadian production arrived at the military college Thursday morning and spent three days shooting several important scenes.

Phoney police cars with paste-on decals and state of Washington licence plates and an ambulance were part of a noisy external sequence shot Thursday.

The lawn was tilled into a muddy mess by hundreds of pairs of feet belonging to technicians, prop managers, script supervisors, production consultants, assistant directors, film editors, sound mixers and several excited, autograph-seeking teen-agers.

But Friday the set was as hushed as a hospital ward for the movie's most crucial scene — a confrontation between Scott and Douglas involving five-and-a-half pages of dialogue.

The scene was filmed inside the imposing 70 year-old stone castle Friday and Saturday.

At the insistence of Scott and out of deference to the frail, 77-year-old Douglas, director Peter Medak ordered a closed set.

The film is being made by a independent Canadian company, Chessman-Park productions, (which just finished another Canadian movie called *Silent Partners*, starring Donald Sutherland and will dissolve after this one is completed), and is financed entirely by Canadian investors.

Most of the supporting cast is Canadian.

About 95 per cent of the 150 crew members are stage and movie technicians recruited from Vancouver, Calgary and Toronto.

Local amateur actors were hired to play neighbors and even some of the staff at the military academy were asked to be extras.

Royal Roads bandmaster George Dunn was hired as the butler, given a costume, make-up, instructions from the director and placed in front of the camera.

Dunn was in three scenes, including one where he takes Scott's coat.

He said his movie debut was exciting, but not traumatic.

"The crew was very professional, they just told me what to do," while waiting in the wings for his cue.

The film has a tight 50-day shooting schedule.

Several days shooting has already taken place in New York and Seattle where the movie is supposed to take place.

But most of the action will be filmed in Vancouver. A huge false-fronted Victorian manor constructed for $200,000 will be used as home of Scott, a composer who suddenly discovers he's living in a haunted house.

The interior scenes will be shot on an elaborate group of sets built inside West Vancouver's new Panorama Studios.

Vancouver was selected as the movie's main location to take advantage of the area's natural beauty and the federal government's generous tax shelter.

Location manager Rondi Johnson said Hatley Park is perfect as the home of Douglas, who plays an influential U.S. senator implicated in a series of dramatic supernatural events.

The stonework, huge fireplaces and heavy wood panelling convey a sense of power, she said.

An agreement was worked out with armed forces headquarters in Ottawa, a procession of trailers and vans arrived, the generator was set up and the crew unloaded lights and cameras.

The crew started preparing around noon Thursday for two brief scenes. They finished shooting just after midnight.

One sequence, where Douglas is removed from the house on a stretcher and put in an ambulance, will last about 30 seconds in the movie, but took five hours to film.

Each scene was shot using several different camera angles and each camera angle required a lighting change. All the sequences were rehearsed repeatedly using stand-ins until the timing was perfect.

Then the stars emerged from make-up and the cameramen started actual filming.

BETWEEN TAKES, Scott appeared in a faded maroon bathrobe to discuss his scenes with Medak, but didn't talk to anyone else on the set.

Several crew members said Scott didn't like socializing while working on a character and spent most of his spare time going over the script or playing cribbage in his trailer.

There was no sign between scenes of Van Devere or veteran actor Douglas, who was making his first screen appearance in four years.

A member of the production company said Douglas, who made his movie debut 50 years ago as a leading man opposite Gloria Swanson, wasn't feeling well during the shooting.

The company flew back to Vancouver Saturday to continue filming until mid-February.

Hostility of Trustees Boils Over at Meeting

It was open warfare at the Greater Victoria school board meeting Monday night.

Trustees manned the trenches with undisguised hostility for a bout of name-calling over a change in Camosun College appointments first proposed by new chairman Carol Pickup last week.

During the hour-long feud the chair was challenged twice over alleged conflict of interest and accused of stifling debate.

Reference was made to witchhunts of the 1950s and at one point a trustee compared the meeting to a kindergarten classroom.

But in the end Pickup's proposed appointment changes were approved by a five-four vote.

The board approved the hotly-contested appointments of trustees Dr. Martin Levin and Mary Breer, non-trustee Beryl Young and former trustee Dr. Hal Knight to the college board.

Opposing the move were former board chairman Susan Brice, Peter Yorke, Glyn Williams and Dr. Mark Fisher.

Brice appointed herself, Yorke and Fisher to the college council in December. The appointments were challenged by Pickup, who accused Brice of helping Education Minister Pat McGeer push them through before the new board took office in January.

An amendment substituting Susan Brice for Beryl Young was defeated by the same five-four split.

Yorke twice called for votes of non-confidence and both times Pickup voted to sustain the chair.

A request by Yorke to introduce new information of an "urgent and important nature" affecting the appointments was ruled out of order by Pickup.

"You, madam chairman, as far as I'm concerned, are completely ignoring any free speech. You have ruined any good spirit this board ever had," Yorke charged.

Repeated efforts by Brice, Yorke and Trustee Glyn Williams to introduce new information they said would prove Pickup and vice-chairman Levin had conflicts of interest in connection with the college appointments were ruled out of order.

But Yorke spoke up anyway. He said a conflict of interest that prevented Pickup from sitting on the college board last year still applies and should prevent her from making appointments.

Pickup, whose husband works for Camosun, denied the conflict charge and said she wasn't making the appointments, but submitting names to the board for its approval.

Yorke also charged that appointee Beryl Young is the wife of Levin's boss and should't receive the college position.

Levin, a University of Victoria political science professor, countered by saying Walter Young is chairman of the department, not his employer.

"These unpleasant and insidious accusations are out of keeping with the spirit of the board," Levin said.

"I've seen these tactics used in witchhunts in the '50s. I'd hate to see them imported into the district," he said.

Yorke termed Pickup's limit on debate "abhorrent" and Brice said she was vehemently opposed to the way Pickup was conducting the meeting.

"Trustees should have the opportunity to have all their questions answered whether it takes two nights or 20 nights," Brice said.

A tight-lipped Williams said Pickup's refusal to allow debate on the conflict of interest items was a serious violation of the principles of consultation and free speech.

Fisher said Pickup was "making a mockery of the concept of representation and accountability."

Winfield Mott, silent during most of the battle, commented that the board meeting reminded him of kindergarten.

"When do we get around to talking about education," he asked.

Man Held In Oak Bay Drug Find

Oak Bay police have a man in custody and have seized a quantity of drugs and jewelry believed stolen in recent Greater Victoria break-ins.

The man, in his early 20s, will appear in provincial court.

Police arrested the suspect Monday after a three-hour stake-out of bush near the University of Victoria campus where a cache of drugs was found earlier in the day by an RCMP tracking dog.

Police said the cache contained a large assortment of controlled drugs, some believed taken from a break-in Jan. 8 at the Sidney Pharmacy on Beacon.

Police were called to the area after a UVic security officer spotted two men at 3:20 p.m. Sunday emerging from the bush off Ring Road about 100 feet south of the university directory and stopped them for questioning.

Oak Bay police were called in and the men explained they had been out jogging the day before and lost something in the bush.

A police spokesman said the story was regarded as semi-plausible until it was learned one of the men was a drug taker and had a record of breaking and entering.

The police dog was brought down the next morning and found a package hidden in the bush.

Constable R.W. Jones started a stake-out of the area at 2:30 p.m. and at 5:15 p.m. the suspect returned.

Later in the evening Jones, Constable Barry Parker and two Victoria police detectives went to a house in Esquimalt where they seized about $1,500 worth of jewelry.

Police are now attempting to determine ownership of the jewelry.

'Fort Knox' Shadow to Put the Heat on His Oil Bill

Teacher **Angus Whitmore** claims the expansion of Camosun College is going to increase his home heating bills.

Whitmore and his wife **Junett** last month bought a house on Argyle Avenue, immediately across the road from a property on the college's Lansdowne campus which is proposed for development.

They were initially led to understand that the new building would be about 35 feet tall, but have since learned that ventilation towers at the four corners will be 50 feet high.

In letters to Camosun College Council and Saanich council, the couple claim the structure "like Fort Knox" will tower over their home, shutting out winter sunlight.

"Camosun College would be imposing extra heating costs upon us," Whitmore told Saanich aldermen Monday night.

Council referred the matter to its Advisory Design Panel.

★ ★ ★

Movie stars don't always dine on champagne and caviar, patrons of Bob's Burgers in Colwood discovered Friday when screen actor **George C. Scott** strolled in for a bite.

Scott, in Victoria for three days to film a gothic horror movie, *The Changeling* at Royal Roads Military Academy, was taking a supper break with the cast and crew.

He was accompanied by wife **Trish Van Devere** and veteran actor **Melvyn Douglas**, also starring in the movie. They helped themselves to a smorgasbord while awe-struck fans in the next room forgot to finish their hamburgers.

TOWN TALK

★ ★ ★

The B.C. director of the TV religous program *100 Huntley Street* has denied a claim that cash from the program goes to fund two anti-gay organizations.

Not so, says **Frank Funk**, in an emphatic denial of a statement by **Nancy Goldsberry** of the Victoria Female Lesbian Action Group.

Goldsberry said cash from the show went to both the Anita Bryant Crusade and Renaissance International. Both organizations have been vocal in campaigning against full civil rights for homosexuals.

★ ★ ★

Those folks at Saanich municipal hall are great believers in togetherness.

They apparently like the warm feeling of close fellowship that comes when too many bodies are crammed into too small a space.

It's the only possible explanation for the fact that well-attended evening committee meetings continue to be held in a small, poky committee room while the spacious council chamber next door remains in empty darkness.

At Tuesday night's meeting of the finance and legislative committee the body count was 41 (15 aldermen and officials seated at the big table, 23 members of the public and three reporters) — all stuffed into a room about 30 feet by 15.

It was rather reminiscent of a Guinness record attempt, or one of those television commercials where several commuters jammed sweatily together in a tiny car glare at each other accusingly.

★ ★ ★

What at first appeared to be a local bout of legionnaire's disease surfaced Friday at the centre run for elderly Fernwood residents at 1325 Pembroke by the Fernwood Autumn Glow Society.

Joe Haegert, 77, said first to be smitten was **John Bryce**, an incentive worker at the centre. Haegert took him to Royal Jubilee Hospital.

Senior citizen **Marion Fox** was the next to become ill but she got herself to hospital.

Haegert says when other guests began to feel dizzy and faint he suspected a furnace leak and called B.C. Hydro.

He says Hydro responded immediately, found a faulty burner on the centre's gas stove and replaced it.

★ ★ ★

B.C. and Alaska locations will be ports of call for a special in ABC-TV's *Love Boat* series, says the show's producer.

Gordon Farr said the special will be filmed in late spring aboard the tourship Pacific Princess, the ship used for most of the show's episodes.

'Oh, That's Just the Mayor Counting Parking Spaces'

Mayor Mike Young will visit family restaurants and count parking spaces for the next two weeks to back up a theory he has about how many spaces are necessary in relation to the number of customer seats.

Young delayed a restaurant development proposed for Government and Gorge because there are only 22 parking spaces for the 140-seat restaurant.

Representatives for Bino's, a 24-hour pancake house operation, said research had shown that was all the parking needed to make the operation viable.

But Young didn't believe it and said "I'm going to go out and start counting parking spaces myself."

The proposal will come back before the lands-use committee in two weeks, after the mayor's research is completed.

TORONTO STOCK EXCHANGE TRADING

Distributed by CP

Toronto Stock Exchange—Jan. 16

Complete tabulation of Tuesday transactions. Quotations in cents unless marked $. z—Odd lot, xd—Ex-dividend, xr—Ex-rights, xw—Ex-warrants. Net change is from previous board-lot closing sale.

Stock	Sales	High	Low	Close	Net Ch'ge
A and B					
A.G.F.M	3500	290	280	280	—10
Abacus	2600	430	400	400	—40
Aby Gln w	2200	430	425	425	+15
Abitibi	10025	$18⅞	18⅝	18⅝	— ⅛
Abitbi 10	138	$54⅝	54⅝	54⅝	— ⅜
Acklands	200	$14⅞	14⅞	14⅞	
Action Trd	9600	90	86	86	— 5
Adanac M	15000	90	88	88	— 1
Afton Min	800	$14½	14¼	14½	
Agnico E	7250	$6¼	6	6¼	+ ⅜
Agra Ind A	500	$6⅞	6¾	6¾	— ⅛
Akaitcho	1000	75	75	75	
Albany	5000	62	61	61	— 1
Alt Energy	33262	$20⅛	19¾	19⅞	— ¼
Alta Gas A	25880	$16⅞	16⅝	16¾	
Alta G Dp	z2	$169	169	169	
Alta G F	300	$27½	27½	27½	+ ¼
Alta G 9.76	400	$27⅞	27¼	27¼	— ½
Alta G 6⅜	3450	$25⅜	25	25¼	+ ¼
Alcan	17700	$42⅝	41¾	41⅞	— ⅜
Algo Cent	125	$19½	19½	19½	— ⅛
Algoma St	6255	$27¾	27¼	27¾	+ ⅜
All-Can B	7700	$5¾	5⅝	5¾	+ ⅛
Alumin 4 pr	110	$16⅜	16⅜	16⅜	
Am Bonza	11150	$29⅜	28¼	28½	— 1
Am Larder	11000	30	29	30	
Am Eagle	17000	255	248	250	— 6
Am Leduc	11680	29½	28	29½	+ ½
Andres W A	6470	$12¾	12¼	12⅝	+ ⅜
Andres W B	2270	$12⅜	12½	12½	
Ang CT 4½	140	$28	28	28	+ ¾
Ang CT 265	100	$31	31	31	
Ang CT 290	100	$35	35	35	+ ½
Ang CT 315	100	$37½	37½	37½	— 1
Ang U Dev	3800	370	365	365	+ 5
Aquitaine	4184	$24	23½	24	+ ½
Asamera	17250	$20¼	19¾	19⅞	— ⅜
Asbestos	559	$45½	45½	45½	— ¼
Asoc Porc	5000	125	118	118	
Atco A	10350	z19	18⅞	18⅞	— ⅛
Atl C Cop	3394	47	46	47	+ 2
Atlas Yk	17000	69	65	65	— 3
Ato Hard A	400	$22½	22½	22½	+ ¼
BC Sugar A	100	$29½	29½	29½	
BP Can	3500	$21¾	21½	21½	— ⅛
Banister C	5400	$11	10⅝	10¾	— ¼
Bank BC	285	$37¾	37¾	37¾	— ½
Bank Mtl	16059	$26	26	26	
Bank N S	12256	$24½	24¼	24⅜	+ ⅛
Bankeno	200	218	218	218	— 2
B Cdn Nat	1970	$16½	16¼	16¼	— ⅜
Barbecon	100	$17½	17½	17½	+ ½
Barry E	104000	108	100	108	— 2
Baton B	200	$13¼	13¼	13¼	— ⅜
Bay Mills	z29	$15½	15½	15½	
Bell Canad	10644	$63	62¾	62⅞	
Bell A pr	z3	$62	62	62	
Bell C pr	z50	$30	30	30	
Bell 2.28	300	$32¼	32¼	32¼	+ ¼
Bell 1.80	2100	$23⅜	23¼	23⅜	— ⅛
Bell 1.96	1700	$27	26¾	26¾	— ⅛
Beth Cop A	350	$16¾	16½	16¾	+ ¾
Black P A	300	$15¼	15¼	15¼	
Bombr	z10	$10¼	10¼	10¼	
Border C	300	315	310	310	— 5
Bovis Cor	11000	66	65	65	— 3
Bow Valy	21230	$22⅛	21⅞	21⅞	— ⅛
Bralor Res	600	$9⅜	9¼	9¼	— ⅛
Bramalea	560	$14¾	14½	14¾	+ ¼
Brameda	7956	217	215	216	+ 1
Brascan A	79789	$19¾	19¼	19½	— ⅜
Brscn 8½	800	$27⅜	27⅜	27⅜	— ⅛
Brenda M	7110	$15⅞	15½	15½	— ¼
Bright A	300	$15½	15½	15½	
Brinco	1200	$7⅛	7	7	— ¼
BCFP	3224	$20	19⅞	19⅞	
BC Phone	2670	$17½	17¼	17¼	— ¼
BCPh 4⅜ p	z5	$52¾	52¾	52¾	
BCPh 4½ p	z50	$53¾	53¾	53¾	
BCPh 5¾ p	z5	$66½	66½	66½	
BCP 7.04 p	z50	$22	22	22	
BCP 2.32 p	300	$35	34	34	— 5⅛
Broul Reef	2000	35	35	35	
Brunswk	6893	$57⅛	53¾	53¾	— 1⅛
Budd Auto	230	$10⅞	9¾	10⅛	+ ⅛
Budd A w	2885	205	190	190	—20
C					
CC Yachts	300	290	287	290	+10
CAE A	562	$22	21⅝	21⅝	— ⅜
Cad Frv	14662	$10⅝	10⅜	10½	
Cad Frv A	675	$10¼	10¼	10¼	
Cal Pow A	5536	$41	40¾	40¾	— ¼
Cal P 10 p	10	$113	113	113	— 1
Calvert	11500	47	46	46	— 2
Cam Mine	5000	31	30½	31	— 1
Camflo	3450	$14⅛	13⅝	14⅛	+ ½
C Chib A	1600	$5½	5⅜	5⅜	— ⅛
Camp RL	600	$37	36¾	37	+ 1⅛
Can Cem A	1198	$12¼	12⅛	12¼	+ ⅛
CCe C p	z9	$15	15	15	
CDC pr B	175	$106	105¾	105¾	+ ¾
Can Malt A	275	$33	33	33	— ¼
C Nor West	6940	$10⅝	10⅜	10⅝	+ ⅛
C Pakrs C	2600	$21	20⅝	21	+ ½
Can Perm	33935	$17⅜	17	17¼	+ ⅛
CS Pete	18000	$5¼	5	5	— ⅛
Can Trust A	2287	$25¼	25	25¼	+ ¼
C Trust 7¼	600	$21¼	21¼	21¼	+ ¼
C Cablesy A	52660	$18½	18	18	— ⅛
C Cable w	1000	43	43	43	+ 3
Cdn Cel	600	$8⅞	8¾	8¾	
CC Man A	2000	$27	27	27	— ½
C Curtis	1020	72	72	72	— 3
C Formost	400	$7⅜	7¼	7¼	— ⅛
C Found pr	z30	$7¼	7¼	7¼	
CG Invest	973	$22¾	22¼	22¼	— ½
C Hidrogas	7400	475	445	475	+ 40
C Homestd	37590	$12⅜	11⅜	11¾	— ⅝
CI Bk Com	5902	$30⅛	29¾	29⅞	— ⅛
CHL	1600	$20⅞	20¾	20¾	+ ¼
CI Powr A	1000	80	80	80	— 5
C Manoir	400	$6	5¾	5¾	— ¼
C Marconi	1900	$8⅞	8¾	8⅞	+ ⅛
C Merrill	200	$21¼	21¼	21¼	— ½
CNat R	15000	365	350	350	—10
C Occdental	1100	$23¼	22⅝	22⅝	— ¾
C Ocdntl p	100	$28¾	28¾	28¾	— ¼
CP Inve	4020	$25½	25⅜	25½	— ⅜
CP Ltd	17686	$25¾	25⅛	25¼	— ½
CPL A p	1352	$10¼	10¼	10¼	
C Reserve	1286	$14½	14	14	—

ZONE 1

SAFEWAY

SELECTIONS FOR FAMILY-PLEASING MEALS

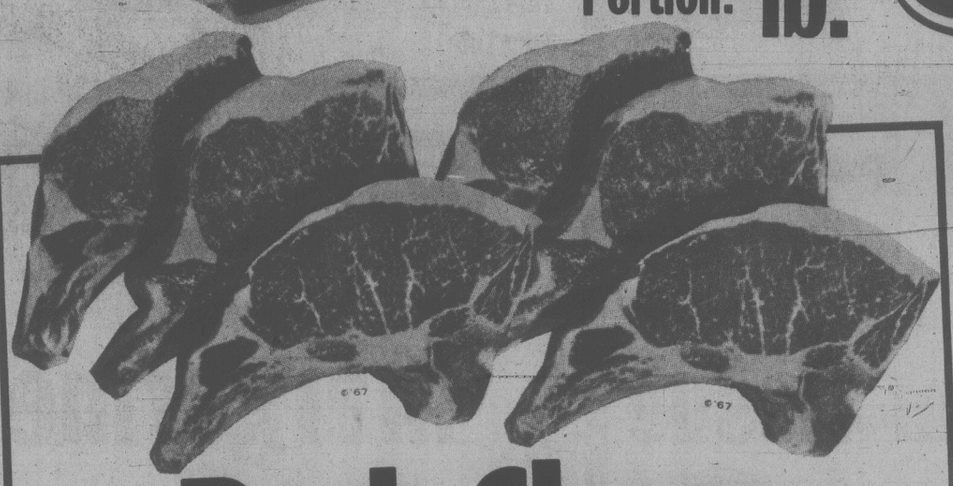
Pork Picnic Shoulder Roast



Serve with Town House Apple Sauce.

Whole or Shank Portion. lb. 89¢





Pork Chops or Roast

Centre Cut. Single Loin . . . lb. $1.98



Safeway Trimmed Standing Rib Roast

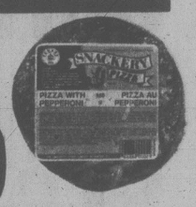
Standing Rib Beef Roast

Always a Treat! Canada Grade . . A lb. $2.49

Convenience Foods



Fresh Mini Pizza



Snackery. Pepperoni & Cheese. 4-5" Pizzas. 350 g Pkg. $1.39

Fish Cakes

Rupert. Home Style. Frozen. 24 oz. Pkg. . . $1.09

Thin Sliced **Luncheon Meats**

Safeway Brand. Assorted Varieties. 3 oz. Pouch Package . . . . . 59¢

Frozen **Deluxe Pizza**

Bel-air. 23 oz. Package. . $2.29

Bologna in the Piece

Gainer's. Cry-O-Vac . . . . lb. 89¢

Pure Pork Sausage

Olympic Brand. Frozen. 16 oz. Package $1.29

Sliced Side Bacon

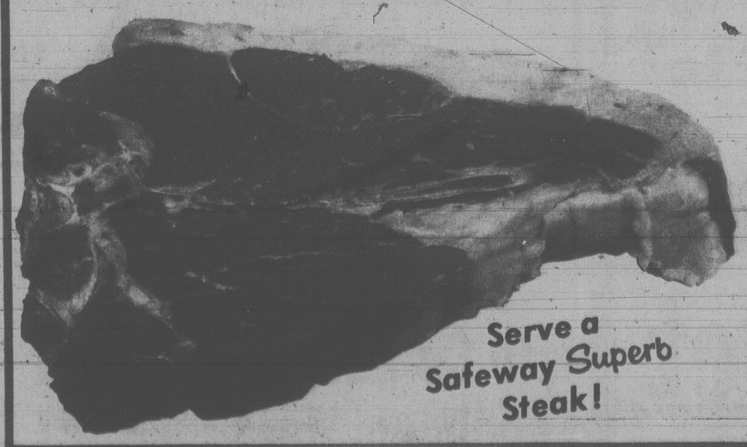


Serving Suggestion

Schneider's Kent Brand.

1 lb. Package. . $1.49

Beef Loin Steaks



Serve a Safeway Superb Steak!

Top Sirloin Boneless Grade . . . . . A lb. $2.98

Wing Grade . . . . . A lb. $3.49

T-Bone Grade . . . . . A lb. $3.59

Porterhouse Canada Grade . . . . . A lb. $3.69

Prices Effective: **Wednesday to Saturday, January 17th to 20th**

In All Your Friendly, Courteous Safeway Stores in Greater Victoria and Sidney.

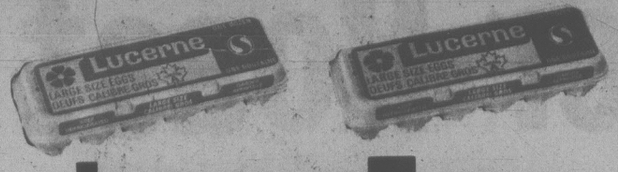
SALES IN RETAIL QUANTITIES ONLY.

SAFEWAY

CANADA SAFEWAY LIMITED

SAFEWAY

JANUARY'S A GREAT



Large Eggs

Lucerne. White. Canada Grade .... A doz. 97¢*

Flavour Crystals Empress. Orange. Pkg. of 4-3½ oz. Pkgs..... 69¢*



Safeway

Premium Bread

*White *100% Whole Wheat or *Thin Sliced Sandwich. 24 oz. Sliced Loaf ..... 72¢*



Lucerne Brand

Cottage Cheese

Creamed or 2%. Your Choice. 1 kg Tub $1.49*



ScotTowels

Assorted Colours. 1 Ply. Package of.. 2 rolls 94¢*



Purex

Bathroom Tissue

Assorted Colours. 2 Ply. Package of 4 rolls 99¢*



Empress

Margarine

Pure Vegetable oil .... 3 lb. pkg. $1.79*

Stock the Freezer



*Mixed Vegetables *Peas *Peas & Carrots

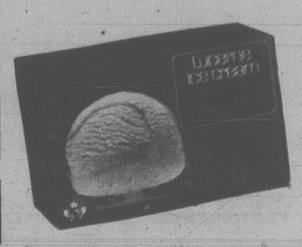
Bel-air. Frozen. Your Choice .. 2 lb. bag 89¢* Case of 12 for $10.68*



Orange Juice

Concentrate. Bel-air. Frozen. 12½ fl. oz. Container .. 79¢*

WITH COUPON AT STORE.



Ice Cream

Lucerne. Assorted Popular Flavours.. 2 litre carton $1.59*



Frozen Strawberries

Bel-air. Serve with Lucerne Ice Cream. 15 fl. oz. Package ..... 79¢*



Lucerne Sherbet

Assorted Flavours. 1 litre Tub ..... 79¢*

Dinner Rolls

Skylark I Assorte

Yogurt Shakes

Pure Grape Jui

Dog Food

Husky Brand. 25 oz. Tin .....

Powdered Dete

C-FAX 1070 WHEEL

How to Enter:

1. Attach to this entry a label or facsimile from one of the above products.
2. Fill in your name, address and phone number.
3. Deposit in the SAFEWAY entry box or at STANDARD FURNITURE, 700 Block Yates.

Feature This Week:

Liquid Detergent

Sunlight. 32 fl. oz. Plastic Bottle .. $1.19

GRA PRIZ $5,000 SHO SPRE

STANDARD FURNITU

Deadline to Enter: March 25, 1979
GRAND PRIZE WINNER WILL BE ANNOUNCED MARCH 27 on C-FAX 1070

PLAY POWER PLAY A POWER PLAY PRODUCT

Listen to Your Local Hockey Station for Details.

Life Cereal *Quaker Brand.* 20 oz. Box..... $1.09*

Luncheon Meat *Kam Brand.* 12 oz. Tin $1.27*

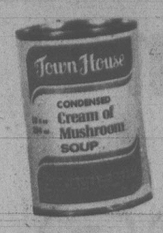
Beans with Pork

Libby's. Deep Browned. 14 fl. oz. tin 2 tins for 89¢*

Flavour

Quench. Assorted. Pkg. of 4-3½ oz. Pkgs.

TIME TO SAVE AT SAFEWAY





Town House Brand

Mushroom Soup

Serve Piping Hot for Lunches. 10 fl. oz. Tins . . 3 for 89¢*

Town House

Cut Green Beans

Fancy Quality. 14 fl. oz. Tins (398 mL). . 3 for $1.00*

12 tins $3.89* | Case of 24 tins $7.59*





Edwards

Fresh Coffee

*Regular *Drip or *Extra Fine Grind. 1 lb. Tin $2.99*



Duncan Hines II

Cake Mixes

Assorted Layer Varieties. 18.5 oz. Box . . . 79¢*

Inflation Fighters

Excellent Value on Today's Market.

Brand. Package of . . . . . 12 for 69¢*

Lucerne. Assorted. 250 g Carton. . . . . 4 for $1.00

ce Town House Brand. 40 fl. oz. Jar $1.29*

2 for 87¢*

rgent All Brand. 2.1 kg Box . . $2.99*

Town House

Long Grain Rice

For Casseroles or Main Course Dinners . . . . . 5 lb. bag $1.89

Empress

Jelly Powders

Assorted Flavours 3 oz. Package . . . . . 5 for $1.00

Dalewood

Vegetable Oil

For Baking or Frying. 32 fl. oz. Bottle $1.29

Empress

Peanut Butter

Homogenized, Regular or Chunk. 48 oz. Tin $2.19

Koban

Ground Coffee

All-Purpose Grind. 1 lb. Bag $2.69

Airway

Instant Coffee

10 oz. Jar $3.99

Truly Fine

Baby Shampoo

500 mL Bottle . . . . . 99¢

Kitchen Craft

Trash Bags

Plastic. Package of . . . . . 20 for $1.69

White Magic

Liquid Bleach

128 fl. oz. Jug . . . . . 98¢

White Magic

Fabric Softener

128 fl. oz. Jug $1.75

SALES IN RETAIL QUANTITIES ONLY.

Prices Effective: Wed. to Sat., January 17th to 20th

In All Your Friendly, Courteous Safeway Stores in Greater Victoria and Sidney.

SAFEWAY

CANADA SAFEWAY LIMITED

OF FORTUNE CANADA SAFEWAY

PARTICIPATING PRODUCTS:
Sunlight Liquid, Schneider's Meats, Colgate Toothpaste, Sunlight Detergent, Cloverleaf Tuna Family: Flaked, Solid or Chunky, Maxwell House Instant Coffee, Purex 4 Roll or Scotties, Gains Burger or Gains Meal, Ardmona Fruits in Pear Juice, Peek Frean Cremes or Assorted.

spin to win!

"Spin the Wheel" Saturday, Jan. 20th, 10:00-noon and 1:00 to 3:00 p.m. and Sunday, Jan. 21st, 11:00-noon and 1:00 to 4:00 p.m. at your Safeway Store, 2635 Quadra St., Victoria, B.C.

(Winner will be required to answer a skill testing question.)

For Details dial GFAX 1070



Safeway

Fire Logs

Multi Flame Package of. . 6 3 hour logs $6.49*

Crystals 99¢*

Clamato Juice

Mott's. 33 fl. oz. Bottle . . . . . 99¢*

Picked FRESH 'specially for YOU!



Fijian
Coconuts
Size 40's. Each . . . . . 59¢

Central American
Bananas
A Good Source of Vitamin A and C . . .
4 lbs. $1.00

Hawaiian Papayas
Supplies Subject to Weather Conditions . . . . . Each **79¢**

Orange Juice
Southern Sun. Unsweetened. From Concentrate. 32 fl. oz. Bottle . . **99¢**

Fresh Lemons
California. Fancy. Size 165's . . . . **4 for 45¢**

HOME GROWN B.C. QUALITY — *B.C. Grown* — HOME GROWN B.C. QUALITY

Spartan Apples
Fancy Grade. 15½ lb. Family Pack **$4.39**

Hubbard Squash
Washington Grown . . . . . lb. **17¢**

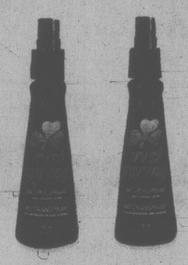
Bunch Carrots
From California. No. 1 Grade . . . . . Each **49¢**

Celery Hearts
From California. No. 1 Grade . . . . . Pkg. **99¢**

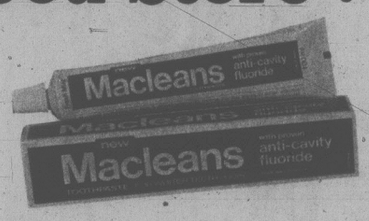
First a Food Store . . . But So Much More!



Playtex Plus
Tampons
Deodorized or Plain. Box of 28 . . . **$2.59**



Irish Spring
Deodorant
Pump Spray. 100 mL Plastic Bottle. **$1.49**



Toothpaste
MacLeans. Fresh Mint or Mild Mint. 100 mL Tube . . . . . **89¢**



2nd Debut 1200
Lotion
Bonus. 120 mL. . . . **$4.79**



Family Circle
Cookbook
This Week's Feature: "Salads." Each **$1.99**



Columbia
Encyclopedia
Complete Your Set Now!
Volumes 2 to 24 Now Available. Each. **$2.99**
All Books to be Removed from Sale Saturday, January 27th.

Writing Pad
Safeway Brand. 8" x 10". 66 Sheets. . . . . **69¢**

Envelopes
Safeway. 3⅝" x 6½". Pkg. of 100 . . . . . **$1.19**

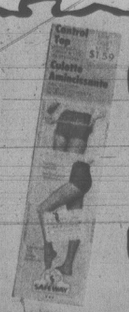
Veg. Brush
Rubbermaid Brand . . . . . Each **99¢**

Housewares
Lusto-ware. Assorted Plastic Items. . . . . Each **99¢**

Oven Mitts
Fireproof. 13" . . . . . Pair **$2.99**

Control Top Panty Hose


Safeway Brand. Assorted Shades and Sizes . . . . . Pair **$1.29**



SAFEWAY FILM SERVICE
Developing & Printing Prices:

20 Exposures Roll . . **$4.29**

12 exp. roll **$2.99** | **24** exp. roll **$4.99** | **36** exp. roll **$7.39**

Effective Until January 27, 1979.

Color Reprints
Available from Kodak, Fuji, or Agfa Color Negatives. (Slides not Included.) All Reprints in Borderless Matte Finish . . . . . Each **19¢**

Picture Frames
Decorel. 4x5, 5x7, 8x10 or 11x14 . . . . . Each **10% Off Regular Price**

SALES IN RETAIL QUANTITIES ONLY.

Prices Effective: **Wednesday to Saturday, January 17th to 20th**

VIP — VERNON INTERIOR PRINTERS LTD.

In All Your Friendly, Courteous Safeway Stores in Greater Victoria and Sidney.

SAFEWAY

CANADA SAFEWAY LIMITED

Advertising Supplement to Richmond Review, Surrey Delta Messenger, White Rock/South Surrey Sun, North Shore Citizen, Coquitlam Enterprise, Delta Optimist, Monday, January 15, 1979; Times Colonist, Monday, Tuesday, January 15/16, 1979.

the Bay

Hudson's Bay Company

FORECAST:
Record low prices and hot deals at all Bay stores.

FIRST EDITION VOL. 1 NO. 1

EXTRA!

PRICES TUMBLE AT THE BAY!

City rocked by sensational sales and clearances!

(see pages 2 to 28 for complete details)

Use your Baycard!



The Bay also welcomes Master Charge and Visa.

INSIDE:

2. Ladies' Fashion Clearance
3. Ladies' Fashion Clearance
4. 1/3 Off Gold
5. Timex 40% off
6. Handbag Bargains
7. Hanes Sale
8. Savings on Gloves & Dress Shirts
9. Made-to-Measure Suit Sale
10. Tie-Tanic!
11. 317 Leathers
12. Baby Week
13. Stock Up Sale
14. Yarn Specials
15. Keep Fit Sale
16. Ski Clearance
17. Luggage Buys
18. Plant Sale
19. Furniture & Bedding
20. Kamar Rugs
21. Sofa Beds
22. Drapes & Mikasa China
23. Housewares Bargains
24. Appliance Sale
25. Pioneer Stereos
26. Pfaff Sewing Machine
27. White Sale in Baymart
28. Baymart Bargains

Phone Telebuy: 681-6211 (Downtown Vancouver, Park Royal, Richmond, Surrey, Lougheed, Champlain). Telebuy: 385-1311 (Victoria).

FUR COATS
at last year's prices!

Pastel and demi-buff full length mink coats in assorted sizes.

Sale

$2299

Dark ranch and demi-buff ¾ length coats in assorted sizes.

Sale

$1999

Leo Chevalier Designer Collection of mink. Assorted sizes. Available Downtown Vancouver only.

Sale

20% off

Fur Salon, Downtown Vancouver (third) and Park Royal

Ladies' raincoats

Famous maker polyester and cotton raincoats with zip in and out lining. In single and double breasted styles, assorted colours and sizes.

Sale

59.99

Ladies' Coats, Downtown Vancouver (third) only
Personal shopping only.

Ladies' dresses

It's our final clearance of fall and holiday dresses. Broken sizes 8 to 16. A bright assortment of styles, colours, and fabrics.

30% to 40% off

Ladies' Dresses, Downtown Vancouver (third), Park Royal, Richmond, Lougheed, Surrey, Champlain, Victoria

"Suede" look dresses

Choose from three styles in assorted fashion colours. Available in broken sizes 8 to 16. The look of "suede" at a fabulous price.

Sale

24.99

Ladies' Dresses, Downtown Vancouver (third), Park Royal, Richmond, Lougheed, Surrey, Champlain, Victoria

Personal shopping only!

Sportswear clearance

Savings on skirts, pants, blouses, and a selection of co-ordinates.

50% OFF

Sportswear, Downtown Vancouver (third), Park Royal, Richmond, Lougheed, Surrey, Champlain, Victoria

Sweater Shop clearance

Cardigans and pullovers in a variety of sizes, colours and styles.

Up to 50% off

Sweater Shop, Downtown Vancouver (third), Park Royal, Richmond, Lougheed, Surrey, Champlain, Victoria

Budget Fashion Clearance

Selected spring co-ordinate groups in a variety of colours and styles.

25 to 30% off

Budget Fashions, Downtown Vancouver (third), Park Royal, Richmond, Lougheed, Surrey, Champlain, Victoria

Mirror Room Clearance

Dresses, suits, skirts, blouses, all in a bright selection of colours, styles, and sizes.

One Third Off

Mirror Room, Downtown Vancouver (third) only

Contempo Clearance

Selected day and evening dresses and two piece outfits in an assortment of colours and fabrics.

25 to 30% off

Contempo, Downtown Vancouver (third), Park Royal, Richmond, Lougheed, Surrey, Victoria

Under-skiwear ⅓ Off

Assorted quality winter long underwear by Penmans and Watson's. Broken sizes, S, M, L.

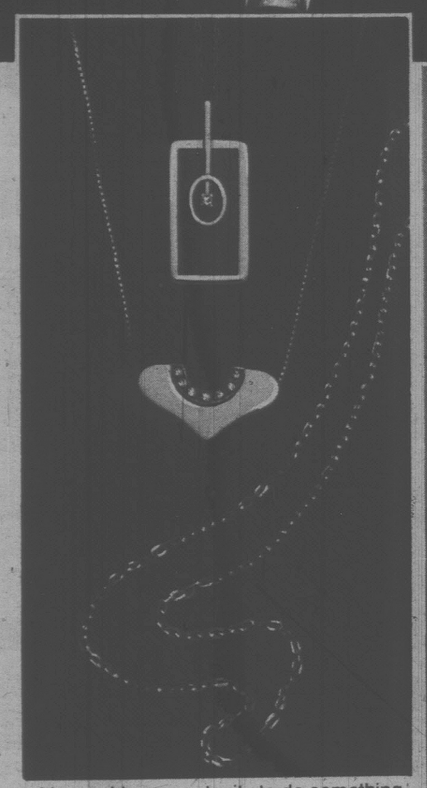
Gymkins ⅓ Off

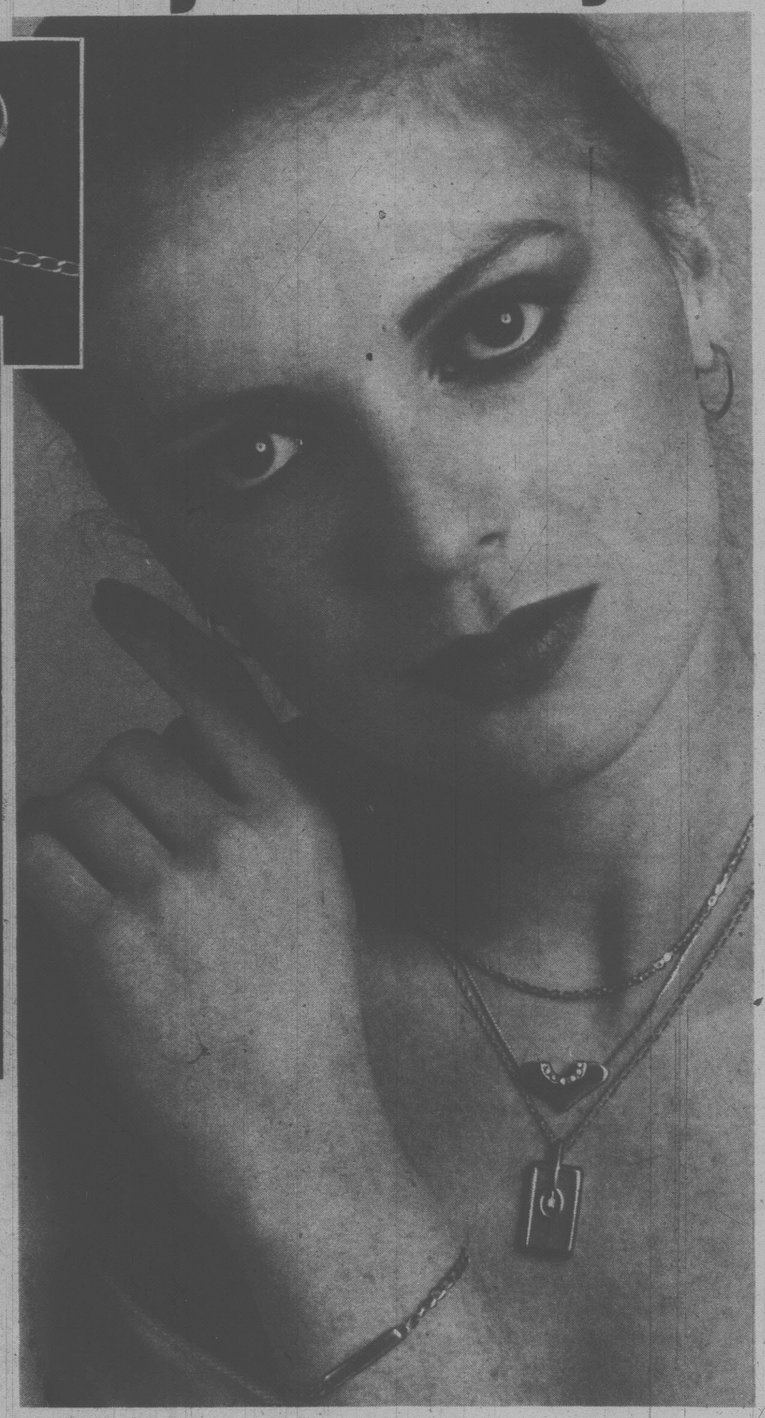
Choose from long or short sleeve Gymkins with a limited selection of tights to match. In broken sizes and colours. Available Downtown Vancouver only.

Underfashions, Downtown Vancouver (third), Park Royal, Richmond, Lougheed, Surrey, Champlain

Save 1/3 on manufacturers' clearance of 10K and 14K gold jewellery







It's a golden opportunity to do something nice for yourself...and save, too! Starting tomorrow, the Bay is clearing a sparkling collection of 10K and 14K gold from the Continental and I.S. Jewellery Companies.

You'll find fabulous savings on charms, chains, bracelets, bangles, earrings, pendants and more. All in beautiful, believable 10K and 14K gold. Shop early for these one-time-only one-third off values. Each store has its own superb collection.

Personal shopping only, while quantities last.
Jewellery, Downtown Vancouver (main), Park Royal, Richmond, Lougheed, Surrey, Champlain and Victoria.

The Bay now welcomes Visa and Master Charge as well as your Baycard.

Buy a Timex watch now and save 40%



You can save a big 40% on selected styles of Timex watches for men and women. Each store has its own selection, shown here are just a few of the styles available. Personal shopping only.

Watches and Clocks, Downtown Vancouver (main), Park Royal, Richmond, Lougheed, Surrey, Champlain, Victoria.
Prices in effect while quantities last.

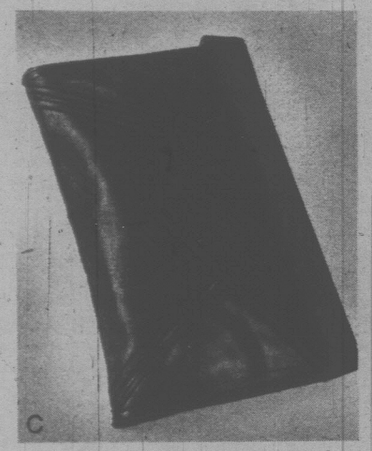


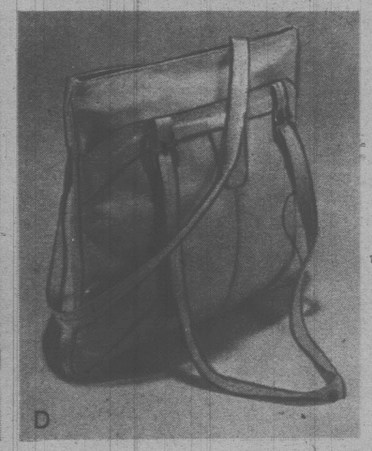
QUICK!

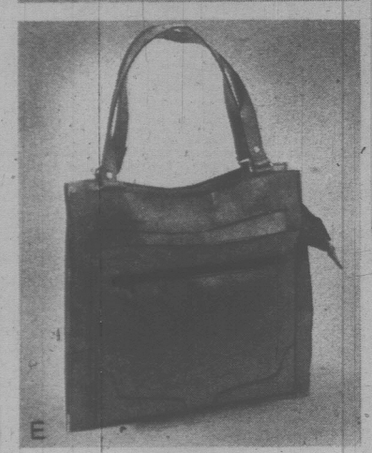
Get a grip on great leather handbags at special purchase prices!

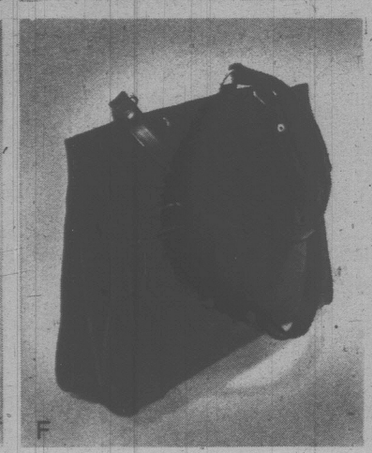

A

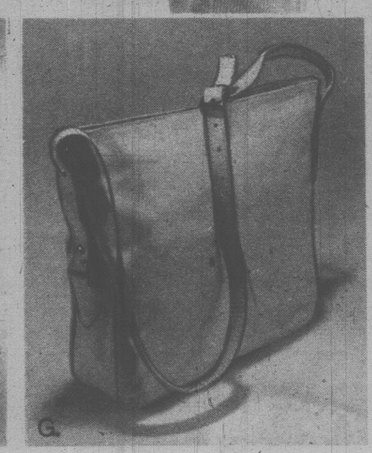

B Not exactly as shown.


C


D


E


F


G


H



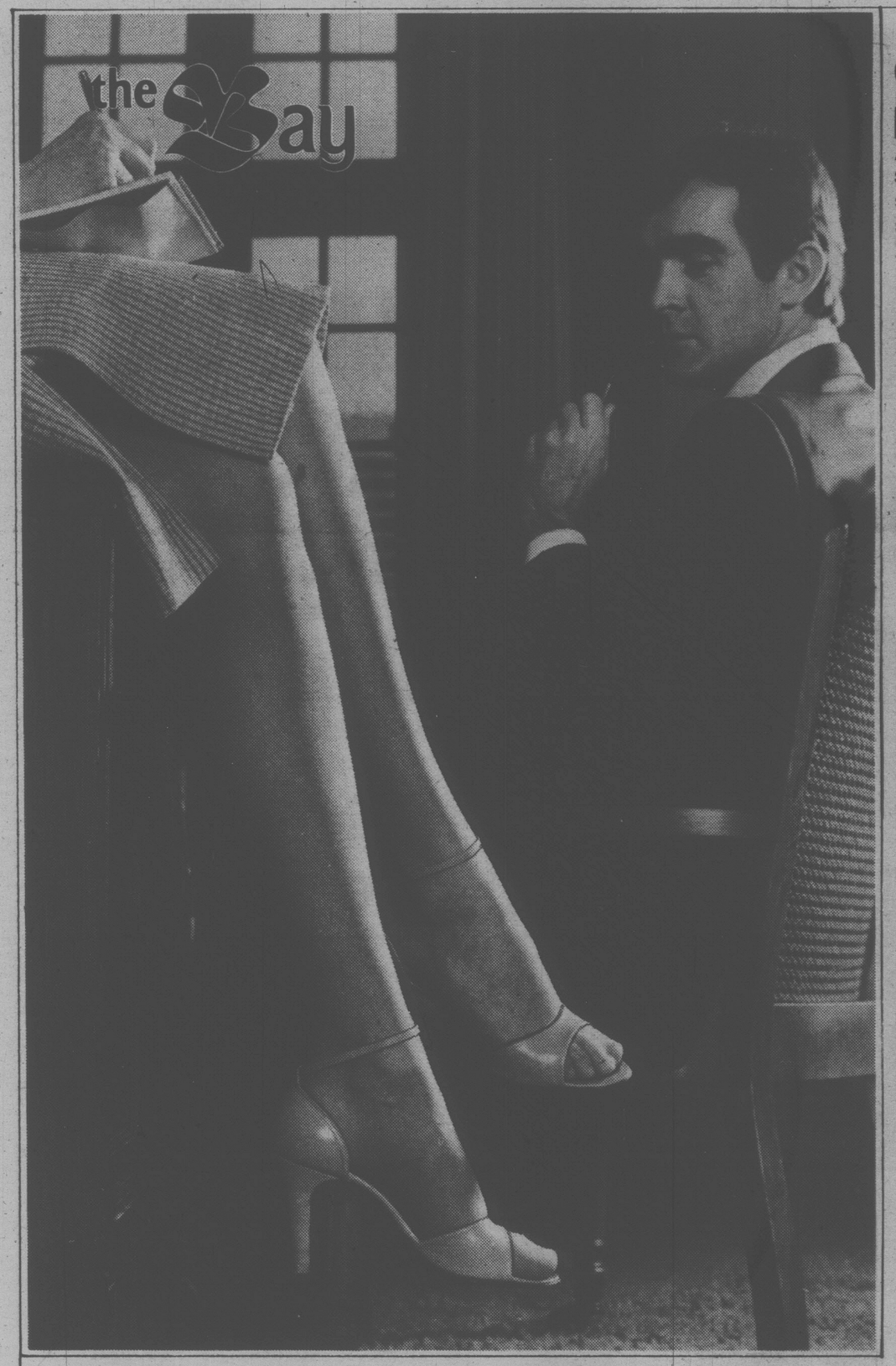
Affordable accessorizing is the name of the game. Right now at the Bay, these lovely leather purses are piled high and priced low. There are three easy-to-carry clutches and five fabulous swaggers. In total, eight elegant styles to choose from. Hurry in tomorrow for the great carryings on!

Prices in effect while quantities last.

Handbags, Downtown Vancouver (main), and at all Bay stores in B.C.

Clutches, Sale 14.99

Swaggers, Sale 24.99



Gentlemen prefer Hanes

At these sale prices, who wouldn't?

Stockings

Style 530, Walking Sheer stocking in Barely There, Mayfair, South Pacific, and Town Taupe. In 9 Medium; 9½ to 11 Medium and Long. Available Downtown Vancouver, Victoria, and Park Royal. Regular 2.25 pair.
Sale **1.85** pair or **3** for **5.40**

Style 636 One Size stretch stocking in Barely There, Barely Black, Mayfair, South Pacific, and Town Taupe. Available Downtown Vancouver, Victoria, Park Royal, Richmond, Lougheed. Regular 1.50 pair.
Sale **1.25** pair or **3** for **3.60**

Style 805 Support stocking in Mayfair, South Pacific, Town Taupe, in 8½ and 9 medium, 9½ -11 Medium and Long, 11½-12 Extra Long. Available Downtown Vancouver and Victoria. Regular 5.50 pair.
Sale **4.50** pair or **3** for **13.20**

Style 615 Dress Sheer stocking in Barely There, Barely Black, Mayfair, South Pacific and Town Taupe, in 9 to 11 Medium; 10 to 11 Long. (9 Long available Downtown Vancouver only). Available Downtown Vancouver, Park Royal and Victoria. Regular 2.25 pair.
Sale **1.85** pair or **3** for **5.40**

Sheer Pantyhose

Style 951, Evening Sheer Sandalfoot pantyhose in Barely Black, Barely There, Mayfair, South Pacific,(Quicksilver available Downtown Vancouver only) In P, M, M/T, T. Available Downtown Vancouver, Victoria, Park Royal, Richmond, Lougheed. Regular 3.25.
Sale **2.65** pair or **3** for **7.80**

Style 950, Evening Sheer pantyhose with reinforced toe in Barely There, Mayfair, South Pacific, Barely Black (Town Taupe and Quicksilver available Downtown Vancouver only) In P, M, M/T, T, XT. Regular 3.25.
Sale **2.65** pair or **3** for **7.80**

Everyday Pantyhose

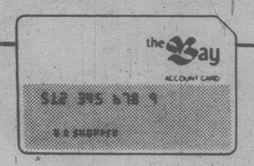
Style 90, Everyday pantyhose with reinforced toe in Barely There, Mayfair, South Pacific, Town Taupe; in P, M and T. Regular 1.79 pair.
Sale **1.45** pair or **3** for **4.29**

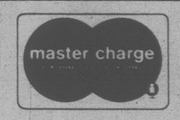
Style 91, Everyday sandalfoot in Barely There, Barely Black, Mayfair, South Pacific in P, M and T. Available Downtown Vancouver only. Regular 1.79 pair.
Sale **1.45** pair or **3** for **4.29**

Style 809 Full Support pantyhose with reinforced toe in Barely There and South Pacific (available Downtown Vancouver, Park Royal and Victoria), Drift Wood, and Mayfair (available Downtown only). In P, M, M/T, T, and XT. Regular 7.50 pair.
Sale **6.15** pair or **3** for **$18**

Prices in effect till January 2 7
Hosiery, Downtown Vancouver (main) and at or through all Bay stores in B.C.

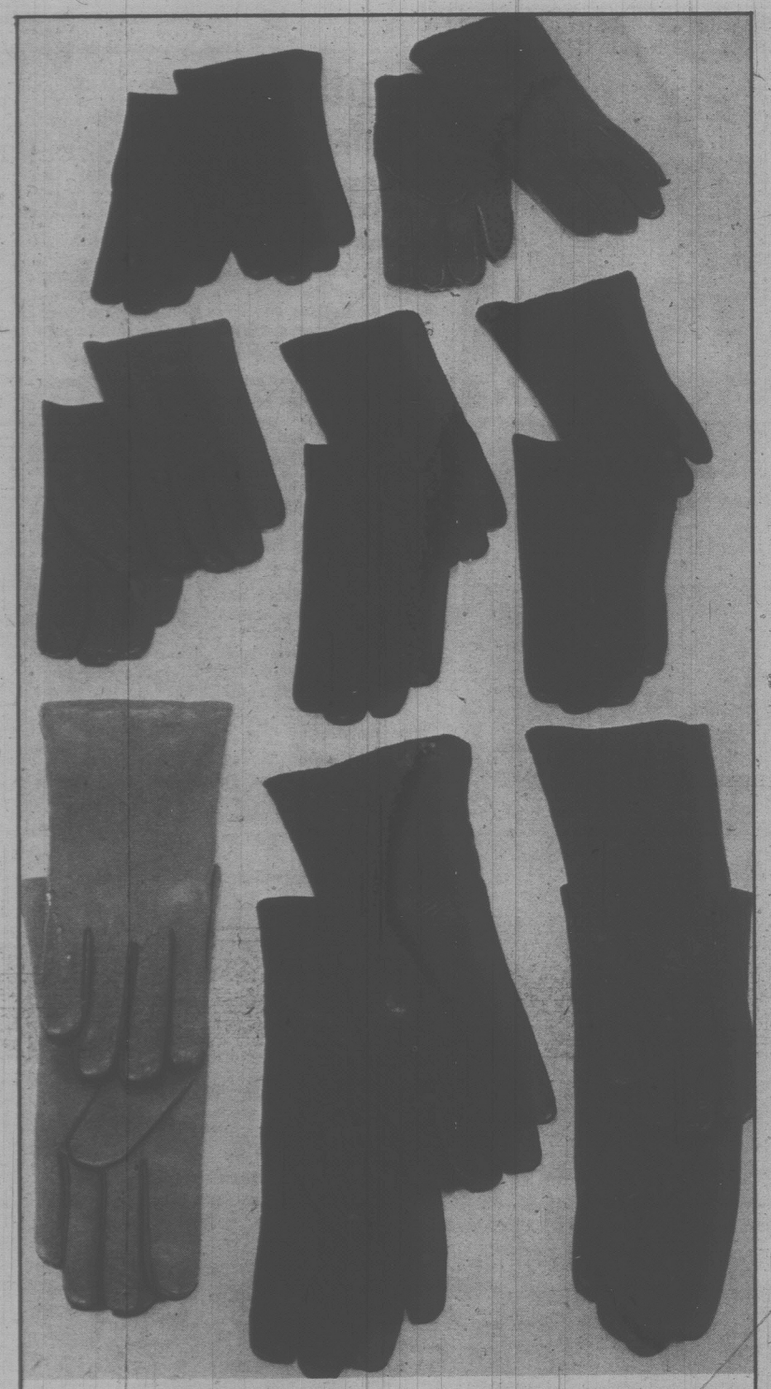
Due to manufacturer's problems, we may be out of stock in certain styles and colours. All orders taken during the sale will be honoured at sale prices.







Show your Baycard! And remember, Master Charge and Visa are also welcome.



SALE

Ladies' gloves you'll love

You can save two ways on warm winter gloves. Our classic leather glove is lined with acrylic in 2 or 4 button lengths in black or brown. Sizes 6½ to 8.

And our January glove clearance features other lined gloves in classic and novelty styles. Broken sizes and colours. Acrylic lined gloves, and limited quantities of rabbit fur lined gloves are available.

Sale **14.99**

Fashion Accessories, Downtown Vancouver (main) and at or through all Bay stores in B.C.

SALE

FAMOUS MAKER DRESS SHIRTS

Get a tapered fit at a terrific price!

Right now at the Bay, you can save a lot on this tremendous selection of tapered dress shirts. Made of comfortable polyester/cotton, these shirts feature the new European fit for a crisp, neat look. The well-known designer insignia on the pocket assures you of quality tailoring, too.

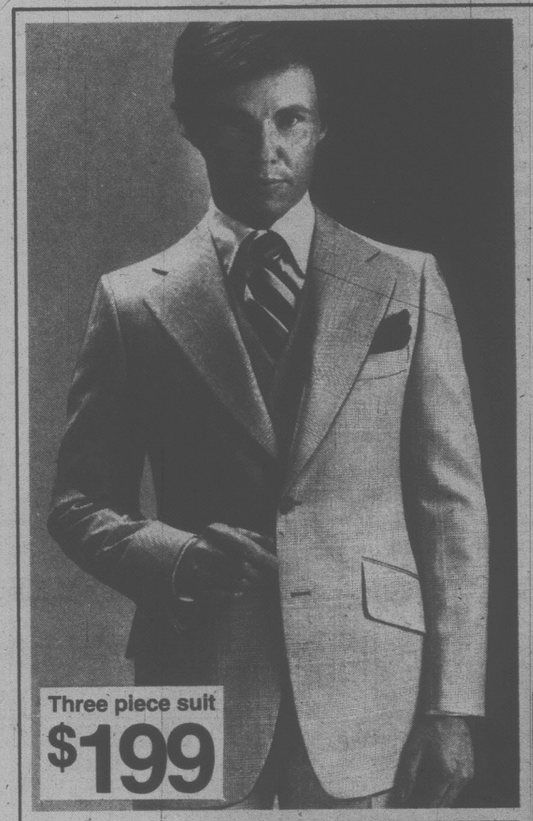
Choose from a good range of plain shades, tone-on-tones and fancies. Available in 14½ to 16½ neck with average length long sleeve. Reg. $19 to $23.

Sale **12.99**

Men's Dress Shirts (330)

Get a sale priced Made to Measure Suit

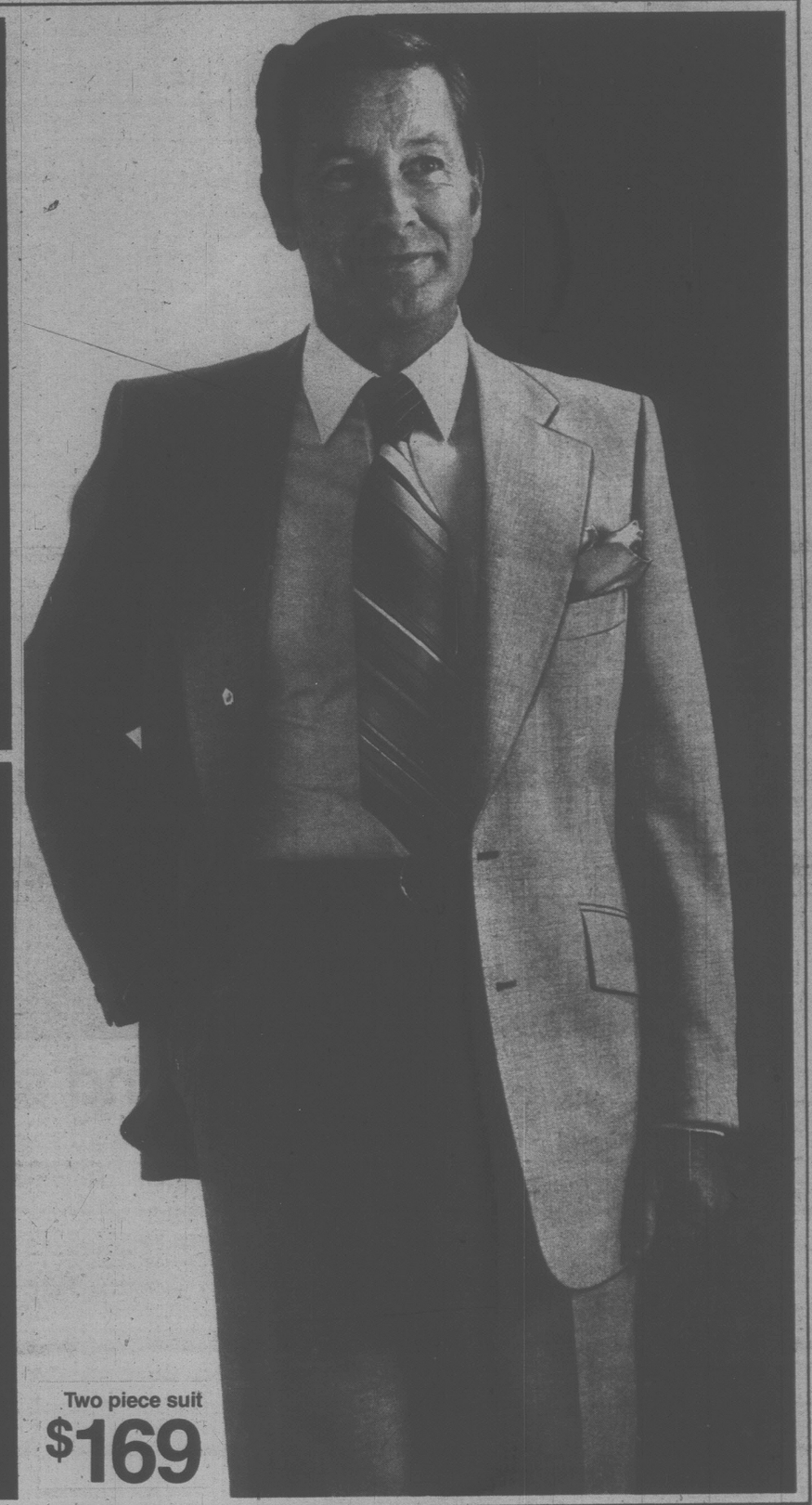
Now, the look you want, the suit that really fits, and the price you can't refuse! It's the Bay's Made to Measure suit and sportcoat sale, when we gather a fashionable assortment of wool and wool and polyester blend fabrics in the latest colours and patterns. The expert tailoring guarantees a perfect fit for you. Sizes 47 and 48, 15% extra. Sizes 49 and 50, 20% extra. Sizes 51 and over, 25% extra.



Three piece suit
$199



Sportcoat and slacks
$169

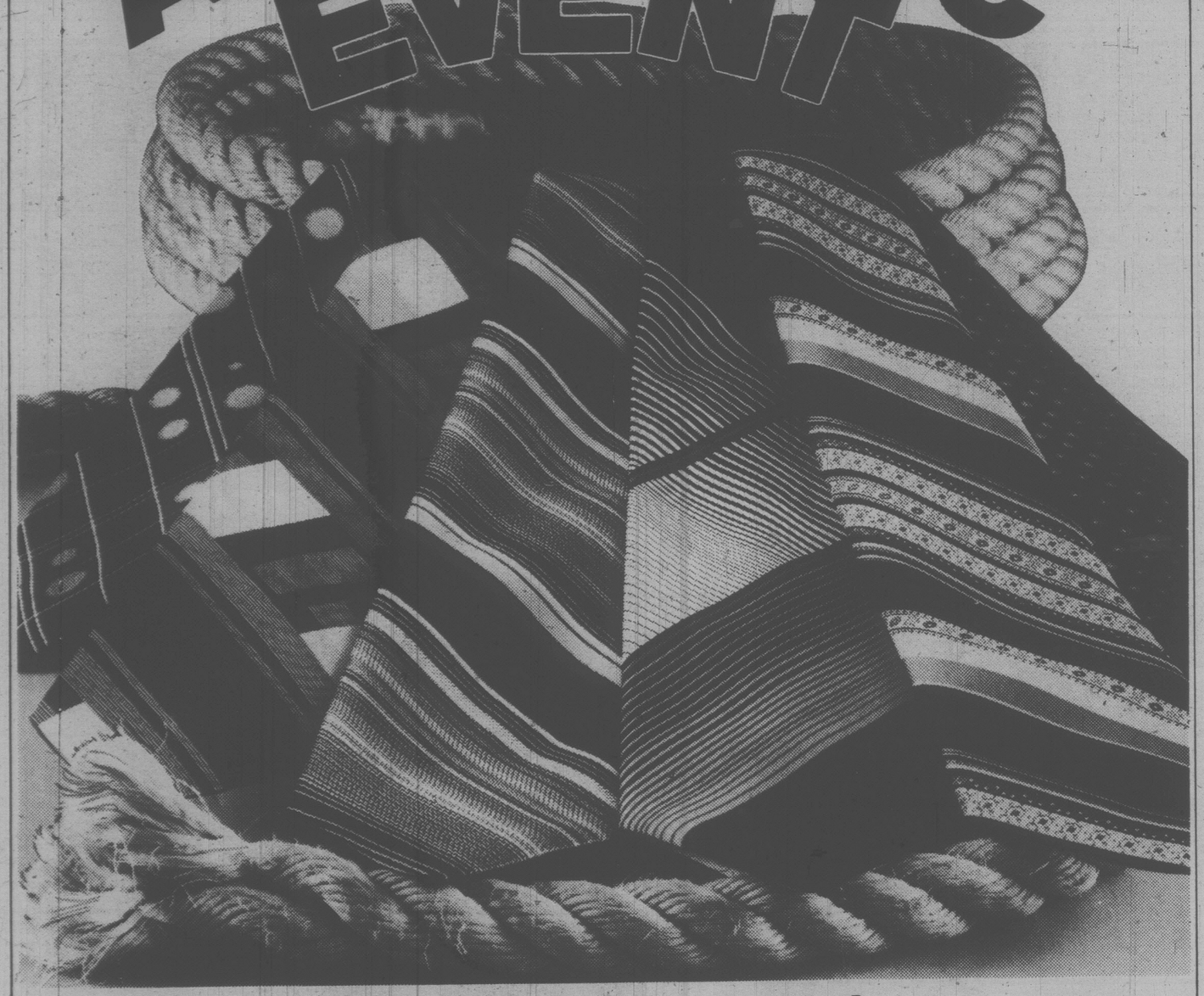


Two piece suit
$169

Men's Suits, Downtown Vancouver (main), Park Royal, Richmond, Lougheed, Surrey, Champlain and Victoria.

Please allow 6 to 8 weeks for delivery.

A TIE-TANIC EVENT



Tie one on and save!

All hands on deck! Tie prices are going down, down, down! The Bay has gathered the pick of this season's tie crop, by such famous manufacturer s as Louis Feraud, and is offering you literally thousands of handsome ties in a rainbow of colours and patterns. These ties are all from our regular stock. Here's your opportunity to update your wardrobe and outfit yourself for any occasion. Or, why not buy an armful for gifts? Either way, this is one fashion sale you can't afford to miss! Regularly priced at $8, $9 and $10.

Sale, **3.99** ea.

3/10.99

6/$19

Prices in effect for one week only!
Personal shopping only, please!

Men's Dress Shirts and Ties. Downtown Vancouve. (main floor), Richmond, Lougheed, Surrey, Champlain, Park Royal and Victoria

Get a Neto leather jacket at a dynamic price from 317

Neto makes the
leathers that make the man.
And now, because of a manufacturer's clearance, we can offer you this fantastic deal. It's on for one week only, so get into Neto leather today.
In a great assortment of colours, lined leather jackets in a tapered style.
Sizes 36 to 44.

$99

317, Downtown Vancouver (main), Park Royal, Richmond, Lougheed, Surrey, Champlain, Victoria.

BABY WEEK



Canadiana Hardwood crib with mattress
Baby will sleep tight tonight in this beautiful solid maple crib. The natural finish is a great complement to almost any decor, and the 84 coil mattress comes in a print.
Sale $154

Matching four drawer chest
The Canadiana four drawer chest comes in solid maple-wood to match the Canadiana crib.
Sale $125

Safety bumper pad
This six-piece set comes in white. Protects baby from the crib sides.
Sale 11.49



Dressing table with bath
This Baycrest brand table comes in a nursery print. Perfect for baby and mother.
Sale 52.99



High chair
This high chair is chrome with a roll back. In yellow or avocado pattern.
Sale 32.99



Mesh playpen
This playpen comes with the Baycrest label. It has padded legs and rails for comfort and safety.
Sale 49.99



Deluxe reclining stroller
This blue stroller folds flat for easy storage. The deluxe design means baby travels in style!
Sale 31.99



Super walker
With adjustable height, padded bucket seat, and 6 ball casters. In white and red.
Sale 22.99



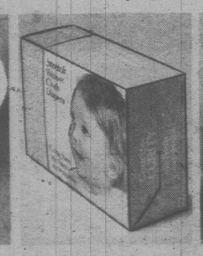
Diaper pail
A white diaper pail that holds a big 18 quart load. Lid snaps on snugly.
Sale 2.99



Baby bath
A white tub for baby's bath. Moulded plastic for comfort, convenience, and safety.
Sale 3.39



Bearloom Thermal blanket
A machine wash and dry, non-allergenic blanket in blue, maize or white. 30 X 50 inches.
Sale 4.49



Diapers
Curity stretch weave diapers in a pack age of 12.
Sale 8.49



Stretch terry sleepers
One piece sleepers in white or maize. Sizes S, M, or L.
Sale 3.49



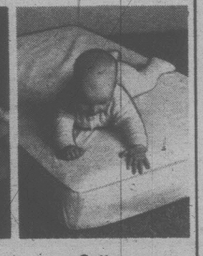
Blanket sleepers
Zip closing sleepers in aqua or maize. 72% acrylic, 28% polyester.
Sizes S,M,L Sale 5.29
Sizes 4,5,6 Sale 6.49



Thermal receiving blanket
Non allergenic blanket in a bright candy stripe. Just right for baby.
Sale 1.99



Quilted comforter
Choose from assorted colours of machine washable quilted comforters. 36 by 45 inches.
Sale 7.49



Cotton fitted sheets
Solid colours of white and yellow. In standard crib size, to fit most mattresses.
Sale 3.99



Quilt pads
White quilt pads, machine washable with vinyl surface and cotton backing. 21 x 27 inches.
Sale 1.89



Hooded towel set
After the bath, wrap baby up snugly. 100% cotton, in yellow
Sale 3.99



Flannelette gowns
Smocked flannelette infant gowns with tie back closing. One size fits all. White or yellow 100% cotton.
Sale 1.59



Infant corduroy overalls
Pinwale corduroy with ½ boxer waist, snap crotch, button trim. In navy red or brown. 12, 18, 24 mos.
Sale 4.99



Infant vests
Grip side vests in sizes 3, 6, and 12 mos. Grip front vests in sizes 12, 18, 24 mos. 100% cotton.
Sale 2.49



Waterproof pants
Pull on style with print nylon flex fabric. In sizes S, M, L, XL.
Sale 2/1.99



Infant bibs
Flexible plastic bibs in assorted colours. Stock up now.
Sale 2/1.99

Baby Shop, Downtown Vancouver (second) and at or through all Bay stores in B.C.

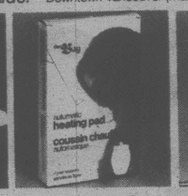
Stock up for super savings

Health & Beauty Aids:

Downtown Vancouver (mall level), Park Royal, Richmond, Lougheed, Surrey, Champlain, Victoria.



Sun lamp kit
Built-in reflector concentrates heat, soothes aches and pains. 8 ft. cord.
Sale 33.99



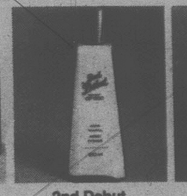
Heating pad
3 heat settings. Removable washable cover. 2 yr. warranty.
Sale 7.99



Heat massager
Powerful penetrating infra-red heat. Lightweight model, 5 attachments.
Sale 23.99



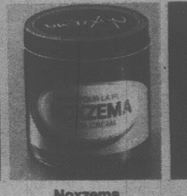
Oil of Olay
100 ml.
Sale 3.79



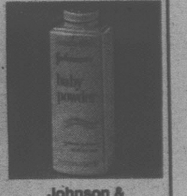
2nd Debut
240 ml.
Sale 8.29



Nivea
200 ml.
Sale 2.79



Noxzema
400 ml.
Sale 2.99



Johnson & Johnson's baby powder
397gm.
Sale 1.69



Johnson & Johnson's baby shampoo
850 ml.
Sale 2.99



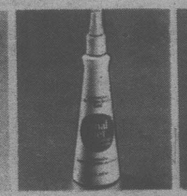
Head Shoulders shampoo
250 ml.
Sale 1.89



Clairol conditioner
4 oz.
Sale 2.39



Herbel Essence shampoo
450 ml. Normal.
Sale 1.89



Final Net
8 oz. Scented.
Sale 1.69



London Cello soap
14 per pack.
Sale 1.99



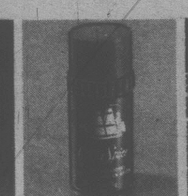
Personal Touch razor
Specially for ladies.
Sale 2.59



Vaseline bath beads
454 gm. Regular scent.
Sale 1.79



Vaseline Intensive Care lotion
400 ml. Regular scent.
Sale 1.99



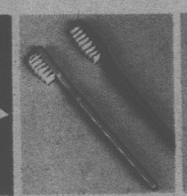
Old Spice deodorant
Stick style. 75 gm.
Sale 1.29



Colgate toothpaste
100 ml. Regular.
Sale 1.09



Crest toothpaste
100 ml. Regular or mint.
Sale 1.09



Tek toothbrushes
Soft, medium or hard.
Sale 2/1.19



Listerine mouthwash
750 ml.
Sale 1.89



Efferdent
48's with free dental bath.
Sale 1.29



Baycrest vitamins
Entire stock.
Sale 15% off



Neocitran
Adults. 10's.
Sale 1.49



Kleenex
White only. 200's.
Sale 2/1.29



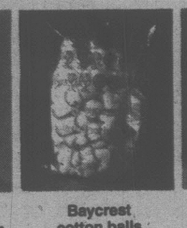
Tampax
40's.
Sale 2.09



Stayfree maxi pads
30's. Sale 2.69
Stayfree mini pads
30's. Sale 1.99



Ban Roll-On
43 ml. Scented or unscented.
Sale 1.09



Baycrest cotton balls
300 per pack.
Sale .99



Lysol spray
14 oz.
Sale 1.89



Marigold rubber gloves
Small, medium or large.
Sale 1.29

Notions:

Downtown Vancouver (mall level), Park Royal, Richmond, Lougheed, Surrey, Champlain, Victoria.



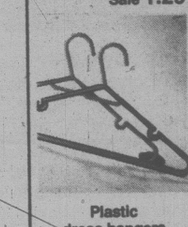
Plastic shoe box
Clear plastic with coloured lid. Approx. 12x7x3".
Sale 1.29



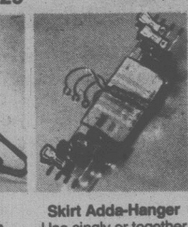
Plastic jumbo sweater box
Clear see-thru plastic. Approx. 16x11x6".
Sale 5.19



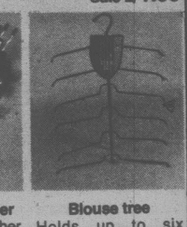
Baribeau pant hangers
Varnished wooden design with snap lock closure.
Sale 2/1.99



Plastic dress hangers
Excellent quality. Assorted colours.
Sale 4/1.09



Skirt Adda-Hanger
Use singly or together to save space. Chrome-plated. Set of 4.
Sale 3.99 set



Blouse tree
Holds up to six blouses.
Sale 3.69

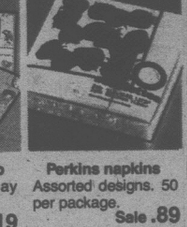
Delivery on orders of $10 or more.

Stationery:

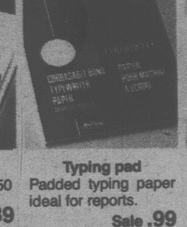
Downtown Vancouver (main), Park Royal, Richmond, Lougheed, Surrey, Champlain and Victoria.



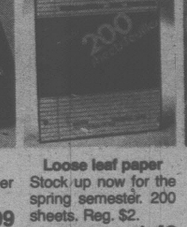
Carlton gift wrap
Assorted everyday wrapping paper.
Sale 3 pkgs. 1.19



Perkins napkins
Assorted designs. 50 per package.
Sale .89



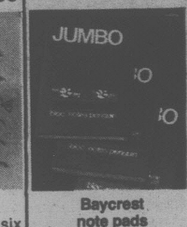
Typing pad
Padded typing paper ideal for reports.
Sale .99



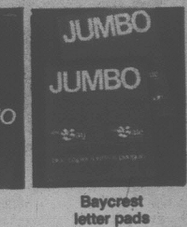
Loose leaf paper
Stock up now for the spring semester. 200 sheets. Reg. $2.
Sale 1.49



Envelopes
No. 10 size, 25/pkg.
Sale 2 pkgs. .99
No. 8 size, 50/pkg.
Sale 2 pkgs. 1.59



Baycrest note pads
The economical note pad. 100 sheets/pad. Reg. .59.
Sale 2/.99



Baycrest letter pads
Good quality letter size paper. 100 sheets/pad. Reg. .99.
Sale 2/1.59



Yellow copy paper
Ideal for rough typing or scratch paper. 150 sheet pack.
Sale .89



Hasti-Notes
Assorted designs for all occasions. Reg 1.25.
Sale 2/1.69



Boxed stationery
Terrific savings for letter writers. Assorted designs.
Sale 1.99

Our Company-wide Bestseller...

save over 30% Baycrest Yarn



Baycrest Sayelle* Knitting Worsted Yarn 50 g. Ball, Our Reg. 95¢ now only,

69¢

Baycrest Sayelle* Knitting Worsted Yarn is so soft yet so durable. In over 30 basic fashion shades that are all colorfast, mothproof, and completely machine washable & dryable. Plus with the Sayelle* built-in memory you can be assured of garments returning to their original shape after many washings. Just think of all the great things you'll create for yourself and your home. So don't miss this fabulous offer—for 3-days only!

the Bay—Art Needlework, Dept. 701

*Reg. Td. Mk.

Select from over 30 Fashion Shades:
- White • Aran • Copen
- Navy • Brown • Medium Brown • Cardinal • Dark Orange • Autumn Flame
- Sunstar • Red • Vanilla
- Camel • Gala Gold
- Rust Heather • Faded Denim • Black • Light Yellow • Oatmeal
- Medium Pink • Dark Pink
- Old Gold • Spring Green
- Emerald • Avocado
- Dark Green • Royal
- Grey Mix • Other Variegated Shades.

Every Bestseller offer is of recognized Hudson's Bay quality...and fabulous value to our customers. Available at or through any one of our Bay stores coast to coast. But...Bestseller prices run for three days only ...early shopping is advised. Charge it to your Bay Account today!



Save on "White Buffalo" brand wool

Six strand carded wool for western-look sweaters. In 60 white, 51 charcoal, 80 black, 77 leather brown, 36 light beige, 53 fawn, 57/67 dark brown, 71 grey marls, 46 seal beige, 17 dark grey, 63/64 beige marls, 65 seal brown, 61 light silver marl, 16 natural grey, 66 coco brown. Was 4.99 for 227 gr. ball. Phone in your order!

Sale 3.99 for 227 gr.

Art Needlework, Downtown Vancouver (fourth), Park Royal, Richmond, Lougheed, Surrey, Champlain, Victoria

FOR THREE DAYS ONLY !

Get fit and save

Puma sport shoes

For men, it's the Puma XC-2000 with sturdy heel, shock absorbing sole cones and thick, tough wedge to protect your foot. Sizes 7½-11. The Rockette shoe has the same great features redesigned for ladies' needs. Sizes 5-9.

XC-2000, reg. 32.98, **Sale 25.99**

Rockette, reg. 29.98, **Sale 22.99**

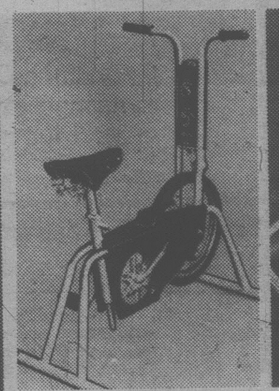




Sportskin shorts

These good looking, great fitting shorts are made of practical polyester/cotton with in-slip. Available in assorted colours. Sizes S, M, L.

Sale 6.99



CCM exercise bike

All the features you want at a price that's right! Bike designed with sturdy tubular frame, padded adjustable seat, timer and tension control. Reg. 119.98.

Sale $99



Lifeline skipping rope

A exercise program in itself, the famous Lifeline skipping rope is great for toning muscles and developing co-ordination. Adjustable length. Reg. 4.98.

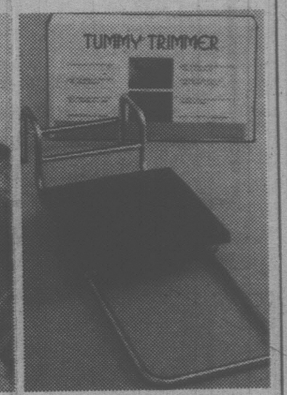
Sale 3.99



The Twister exerciser

Great for body-builders, this fantastic exerciser from Weider powerizes your arms, chest, back and shoulders with every twist. Reg. 14.98.

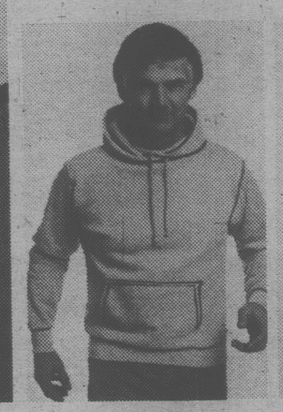
Sale 11.99



Tummy Trimmer

Trim away those unwanted inches at your own pace. It's easy with the amazingly versatile Tummy Trimmer. Tubular steel construction, padded vinyl cushion. Reg. 19.98.

Sale 15.99



Sporty sweat top

Our most popular hooded exercise top, made of warm and practical cotton/acrylic. It's great for casual wear, too! Gun metal grey. Sizes S,M,L,XL. Reg. 14.98.

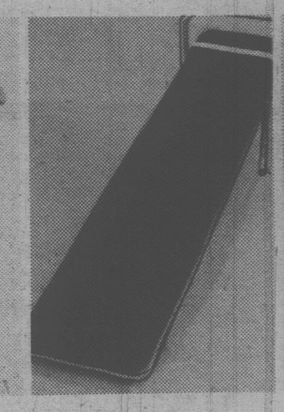
Sale 11.99



Matching sweat pants

Together, the top and bottom make a great jogging suit! You'll need their warmth on cool spring mornings. Gun metal grey. Sizes S,M,L,XL. Reg. 10.98.

Sale 8.99

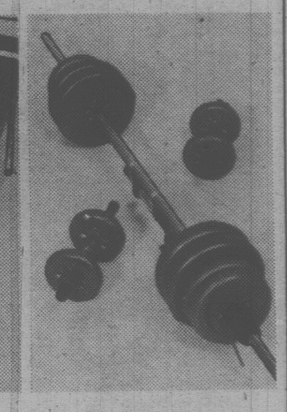


Slant board

A slant board can help you to keep your body in better shape. Made of sturdy steel with padded cover and ankle strap.

Reg. 41.98.

Sale 34.99



Weight training equipment

Weight set includes vinyl covered weights, collars, rings, sleeves and dumbells—approx. 95 lbs. The Weider adjustable weight bench features padded seat and back rest, plus strong enamelled steel frame and sturdy vinyl upholstery.

Weight set, **Sale 39.99**
Weight bench, **Sale 29.99**

Sporting Goods, Downtown Vancouver (second), Park Royal, Richmond, Lougheed, Surrey, Champlain and Victoria.

Final ski clearance

25% off all downhill skis

Choose from famous names like Rossignol, Fischer, and Kazama. As an example, the Kazama "Smoker" ski was $125, now just

92.99

20% off downhill ski boots

You get to choose from most of our regular selection. Broken sizes. Men's and women's styles. For instance, Nordica "Vogues" reg. $100, now just 79.99. Koflach "Snowbird" reg. $150, now just

119.99

25% off ski clothing

Save on every ski jacket, warm up and ski suit we have. Downhill and cross-country included at this super saving. Also available in Victoria.

Save on selected accessories

For instance, you can save 25% on all remaining stock of roof and trunk ski racks. Plus much, much, more.

Sporting Goods, Downtown Vancouver (second), Lougheed, Park Royal, and Surrey.

Not available in Victoria, Richmond, or Champlain unless otherwise stated.
Personal shopping only.

Get in on Extra savings!

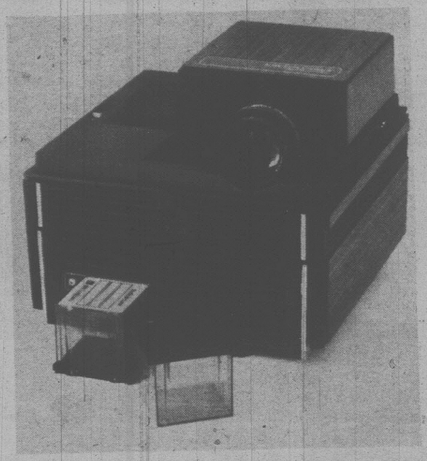


Save on the Smith Corona 2200 cartridge typewriter

This great electric portable comes complete with a sturdy carrying case. It features a 12 inch carriage, full tabulation and automatic return.

Sale **$319**

Stationery, Downtown Vancouver (main), Park Royal, Richmond, Lougheed, Surrey, Champlain, Victoria.



Bell and Howell 861 projector

An automatic focusing projector, that takes cubes for easy storage. With F 3.5 lens, and long lasting bulbs.

Sale **$169**



Extra savings on the Needie Weedeater

Model 517 trims and edges your lawn and shrubs. Weighs less than 8 pounds, yet trims a 16 inch swath. Looks so professional, and lawn maintenance is so much easier.

Sale **54.99**

Hardware, Downtown Vancouver (mall level), Park Royal, Richmond, Lougheed, Surrey, Champlain, Victoria.



Dag frames

3" x 4". Sale **3.49**

3" x 4", 2 opening Sale **3.99**

5" x 7". Sale **4.99**

8" x 10" Sale **5.99**

3" x 4", 4 opening Sale **5.99**

Cameras, Downtown Vancouver (mall level), Park Royal, Richmond, Lougheed, Surrey, Champlain, Victoria.

Get going in style and save 25% on fashion luggage



Now you can literally pick up and go, with this handsome, lightweight, gabardine-look luggage set. And, you can cash in on great savings at the same time.

The choice of seasoned travellers everywhere, this easy-care, easy-to-pack luggage has full zippers and is designed in a navy gabardine-look fabric with a tan vinyl trim.

The three piece set consists of a shoulder tote and a 24" and 26" pullman. Matching bags in two different styles are also available.

Prices in effect while quantities last

Luggage, Downtown Vancouver (second), Park Royal, Richmond, Surrey, Lougheed, Champlain and Victoria.

Sale 3 piece set **51.99**

Sale, Matching carry-ons **14.99**

Get growing and save!



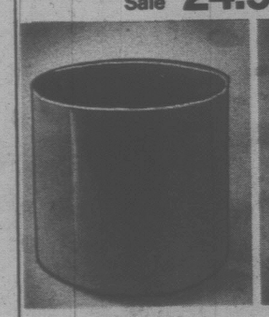
Jade plant
This succulent plant should be treated like a cactus, with plenty of drainage in the pot and enough water to keep it from shrivelling. Comes in a 5 gallon container.
Sale **24.99**

Cacti Gardens
Choose from many varieties. These easy-to-care-for plants make great gifts. Pick 3 or 4 and plant them in the same pot.
Sale **1.99**





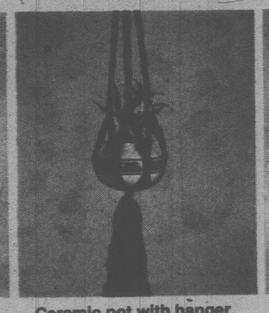
Areca palm
This year, add the beauty of greenery to your home or office and take advantage of the special savings now. You can choose from 3 to 4 foot high elegant areca palms.
Sale **19.99**



Plastic planter pot
This sturdy, well made 12" pot comes in a variety of assorted decorator colours.
Sale **6.99**



Spray mister
This 32 oz. Bay plant spray mister will give your plants the care they need each day.
Sale **1.49**



Ceramic pot with hanger
An attractive bowl-shaped pot with silk lustre synthetic rope hanger. Many assorted colours available.
Sale **11.99**



Wooden plant stands
You can pick your favorite from three styles. Each one comes unassembled and gift boxed. In a brown colour.
Sale **16.99**



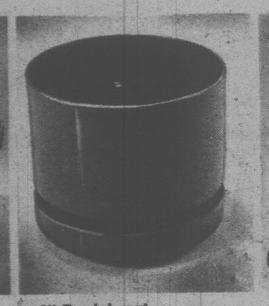
Ceramic pots
We have a complete selection of pots in various shapes and sizes. They are available in sizes from 4" to 10".
Sale **25% off**



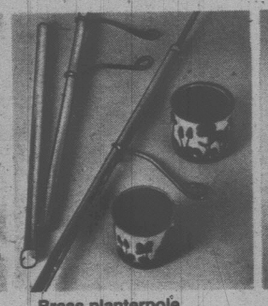
Plant food
Stock up now on plant food and save 25%. All plant foods, liquid or powder, are featured at great savings.
Sale **25% off**



Wicker plant baskets
They come in all sizes, shapes and colours, measuring from 4" to 10". This is an attractive, yet inexpensive way to decorate and show off your pretty plants.
Sale **1.99 to 2.99**



8" Danish pot
This all-plastic planter comes complete with saucer and is available in a variety of decorator colours including brown, white, chili and yellow.
Sale **3.99**



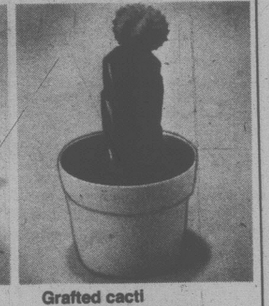
Brass planterpole
This easy-to-assemble plant organizer comes gift boxed for giving! Includes 3 hangers.
Sale **6.99**



Assorted cacti
Choose from many interesting shapes, sizes and different varieties. They are all in 6" pots.
Sale **10.99**



Mushroom kit
This Windmill brand kit contains a reuseable plastic tray and dome, a bag of mushroom compost, a bag of sterilized capping mixture, a package of mushroom grain, and cultural directions.
Sale **6.99**



Grafted cacti
These are special varieties in 4" clay pots. Make your selection from red tops with yellow or golden barrels.
Sale **3.49**

The Greenhouse, Downtown Vancouver (mall level), Park Royal, Richmond, Lougheed, Surrey, Champlain and Victoria.

Sorry, no delivery on plant orders. Personal shopping only, please. Prices in effect until Saturday.

Home Fashions



The last time you saw this cover, it was on a Sealy Posturepedic®. ...Today it's on this specially priced Baycrest Posturequilt bedding.

For our January Home Fashion Event, we're offering you extra special savings on this superb line of Baycrest bedding. Aside from the identical Posturepedic® cover, these mattresses offer you deep-down firmness from hundreds of specially tempered coils. Combined with the durability of a torsion bar foundation and comfort of a multi-quilted cushion top, this Baycrest bedding is your best buy now.

Twin size, each piece, Sale **$109**
Full size, each piece, Sale $139
Queen size, 60"x80", 2-piece set, Sale $299

Sleep Shop, Downtown Vancouver (sixth), and at all Bay stores in B.C.

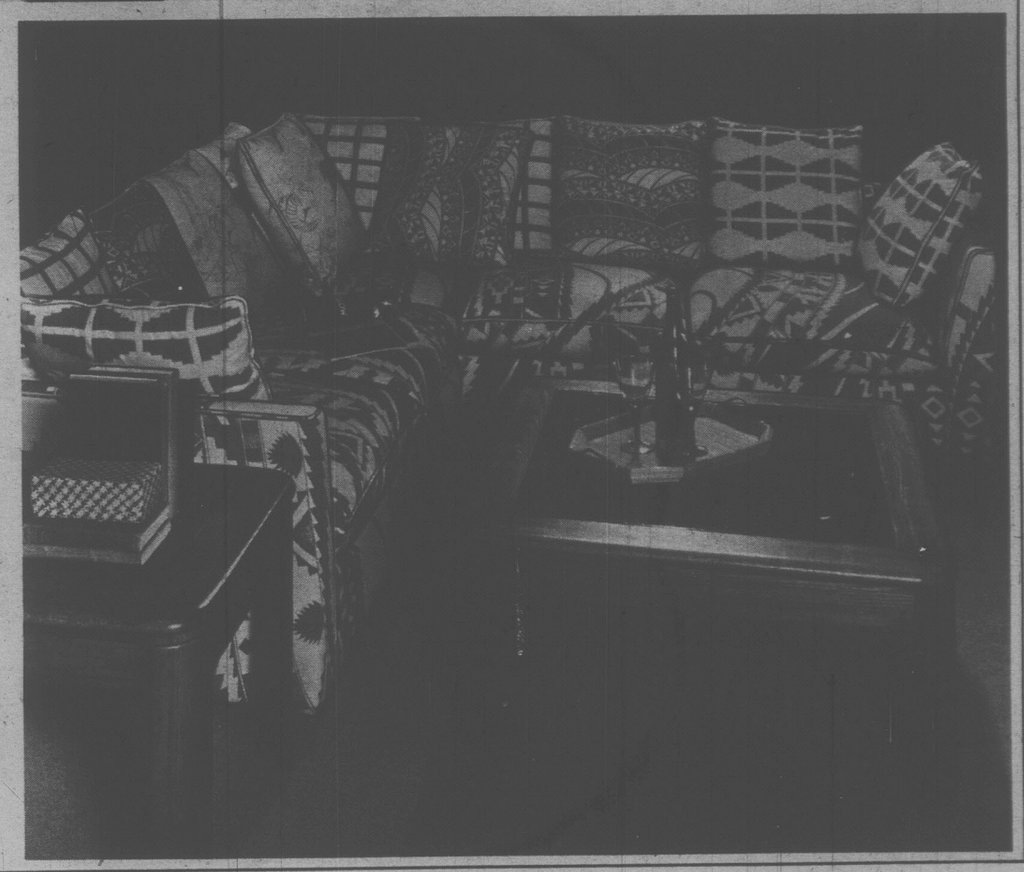
Two piece sectional

Styled for today's fashionable homes

Today's favorite, a tuxedo-styled sectional, is covered in a 100% cotton print called Taupe Primitive. And, the beauty of the rich shades can be made to last. Ask us about protection against spills and stains by the Scotchgard® process. The above ensemble is complemented by a Braemore cocktail table, sale $249 and a Braemore end table, sale $209.
Two piece sectional

Sale **$729**

Furniture, Downtown Vancouver (sixth), Park Royal, Richmond, Lougheed, Surrey, Champlain, Victoria.



Our Company-wide Bestseller...

Pure wool pile Kamar Area Rugs

Every Bestseller offer is of recognized Hudson's Bay quality... and fabulous value to our customers. Available at or through any one of our Bay stores coast to coast. But... Bestseller prices run for three days only... early shopping is advised. Charge it to your Bay Account today!

PURE WOOL PILE
The Woolmark Label. If it wears it... it's worth it.



Truly magic carpets to add timeless beauty and color to any room in your home... truly magic savings for such beauties. The Kamar Area Rug—fine reproductions of Oriental designs interpreted for today's living. Crafted in Belgium from luxurious *100% wool pile for warmth and long wear. The BAKHTIARI, CABISTAN, KERMAN, BOKHARA, SAROUK & HEREZ are famous classic designs... all capturing the exquisite art & color of glorious life designs spawned by the ancient cultures. Whichever of these exquisite rugs you choose, it is bound to add richness to your home... and when you consider the savings—now's the time to buy. In colors of blue, rust or ivory.
*Reg. TM

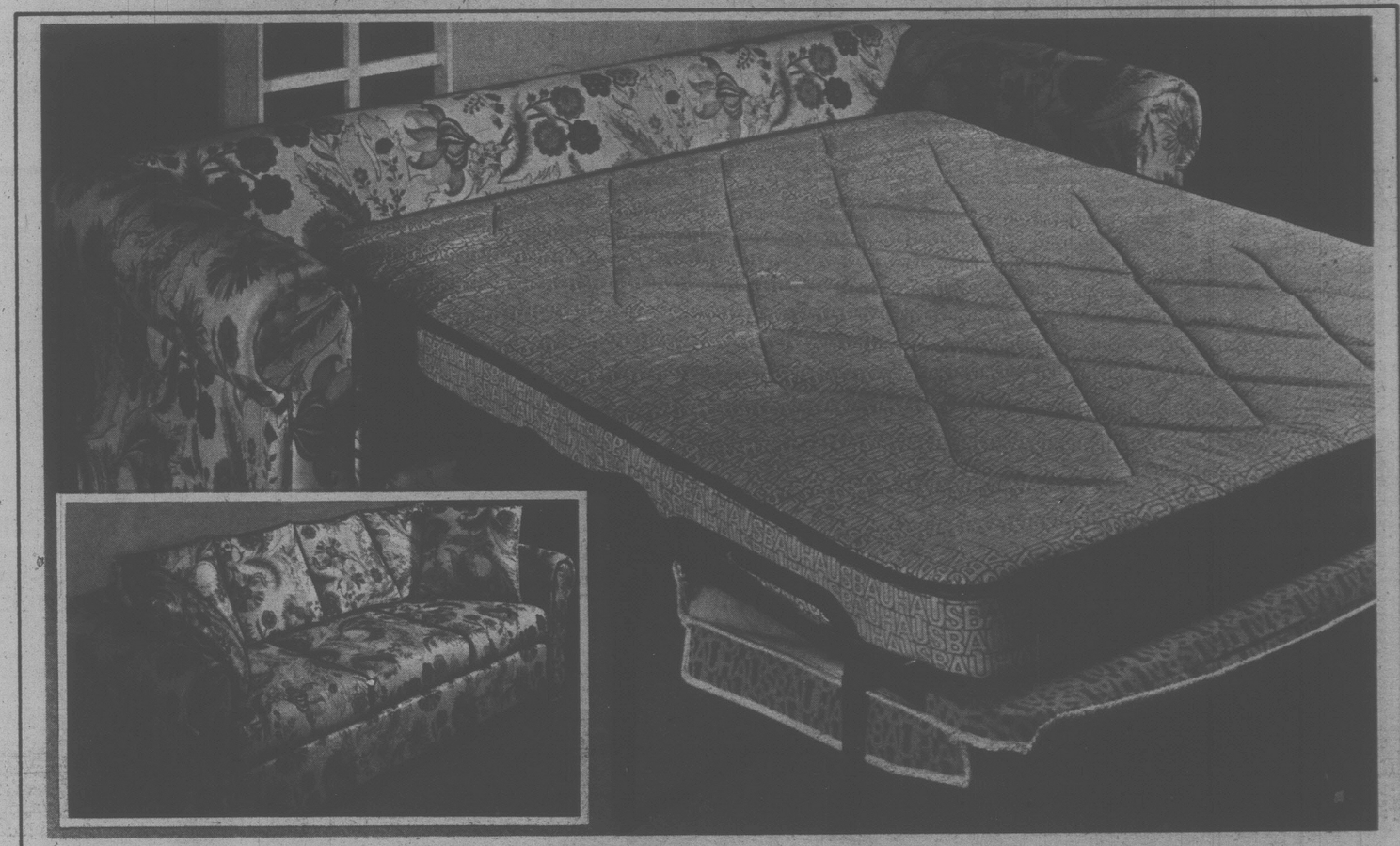
the Bay—Floor Fashions, Dept. 553

APPROXIMATELY
8'3" x 11'3"
Now only **$369**

APPROXIMATELY
5'7" x 8'3"
Now only **$179**

Bay people show it...with your Bay Charge, Chargex or MasterCharge!

Home Fashions



Our best selling queen size sofa bed

If you want a traditional look with contemporary flair, then this queen size sofa bed is for you. It's in a floral design in rust, gold, and brown on a beige background in 100% cotton with Zepel® treated finish. Roll arm styling, with headrest action for reading or watching T.V. Regular $599

Sale $499

Our popular regular size sofa bed

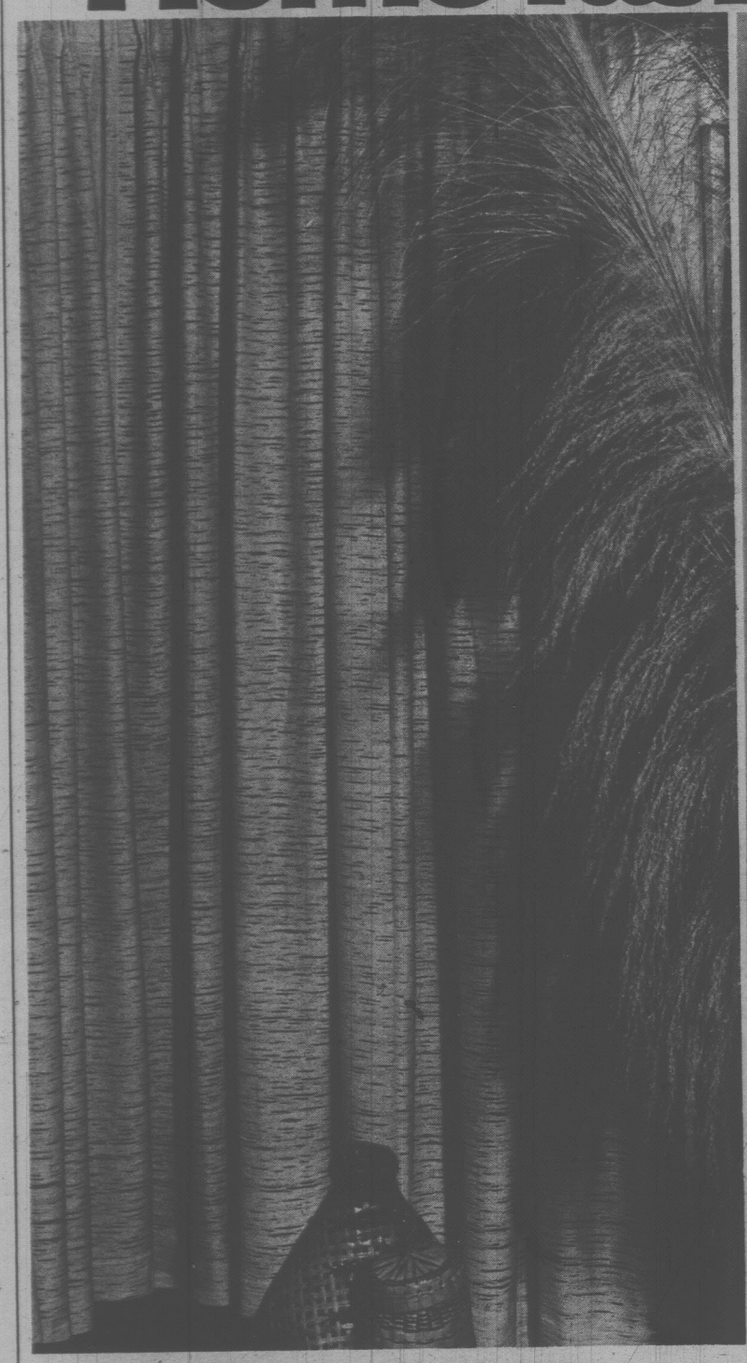
This tuxedo style sofa bed hides a full size double bed with headrest action for comfort while reading or T.V. viewing. In a rich 100% cotton velvet in fudge brown, it has two seat cushions, two back cushions, and two arm bolsters. Regular $529

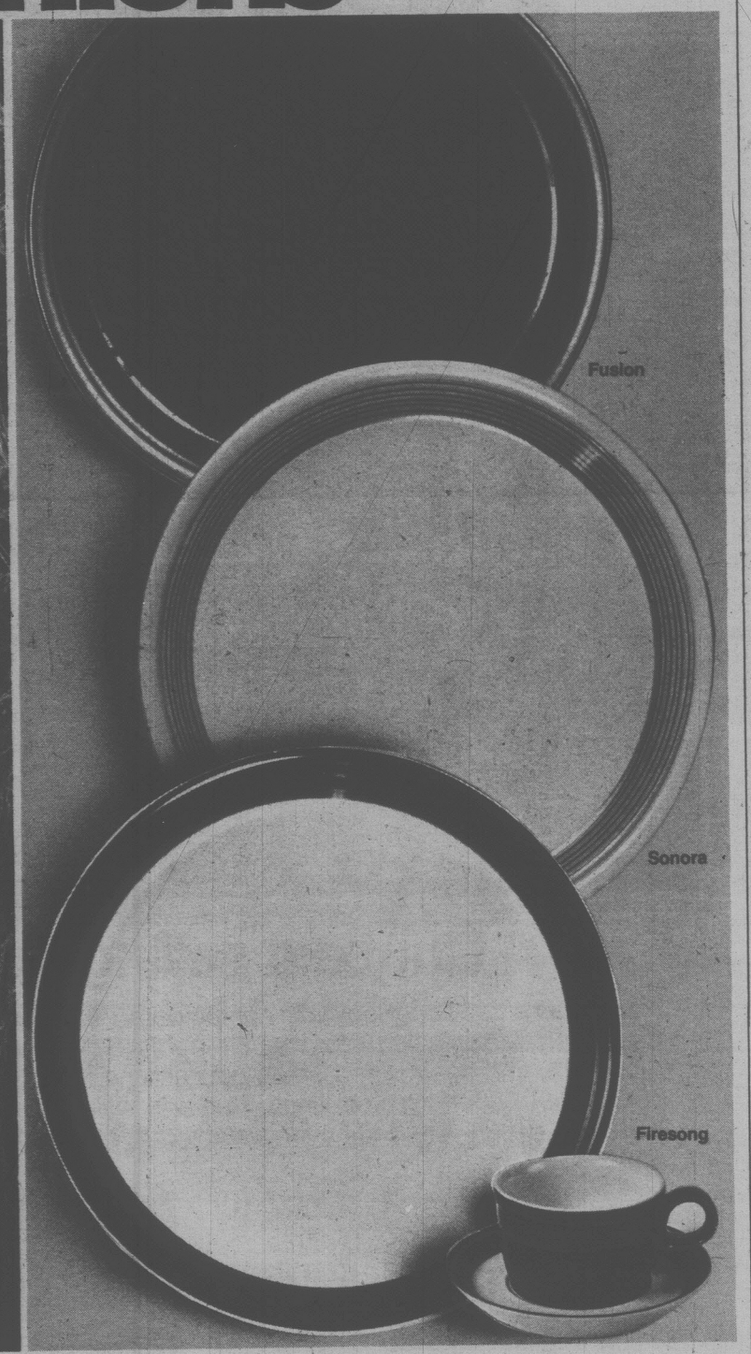
Sale $479



Prices in effect till February 17
Furniture, Downtown Vancouver (sixth) and at or through all Bay stores in B.C.

Home Fashions





Pampas ready-made drapes for the natural look

Today's decorator look is natural, textured...terrific! And the Bay has the perfect complement—Pampas drapes. Fashioned in deep dimensional yarns, the Pampas design gives you a handsome homespun effect at a very special price. Made of natural coloured cotton/polyester with pinch pleat headings and hooks, these unlined drapes can be hand washed or dry cleaned.

8 ft. wide x 84", Sale **69.99**

12 ft. wide x 84", Sale **109.99**

Drapery, Downtown Vancouver (fifth), Park Royal, Richmond, Lougheed, Surrey, Champlain and Victoria.

Crafty savings on Mikasa Potter's Art stoneware

For the person who appreciates dinnerware with a difference, Mikasa presents Potter's Art. Beautifully crafted and made to last, this sturdy stoneware is available in 3 unique patterns, all specially priced during the Bay's Home Fashion Event.

The 20-piece set contains 4 each of dinner plates, bread/butter plates, cereal bowls, cups and saucers. Mikasa's 5-piece completer gives you a round platter, open vegetable dish, creamer and sugar bowl with lid to match. Invest in Mikasa now. There's never been a better time to set your table in style.

20-piece set, Sale **49.99**

5-piece completer, Sale **27.99**

China, Downtown Vancouver (fourth), Park Royal, Richmond, Lougheed, Surrey, Champlain and Victoria.

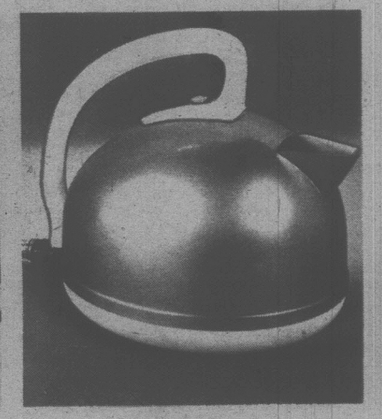
Extra savings on Housewares



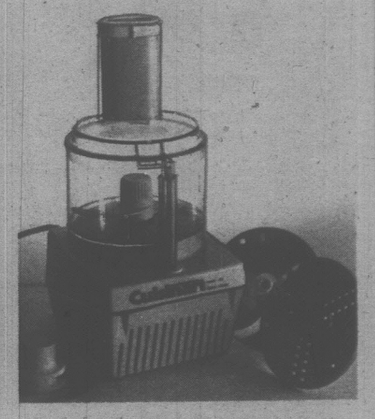
Clay baker
Natural clay baker by Schlemmer of Germany. Tenderizes inexpensive cuts of meat. A great way to cook meat, poultry, and fish.
Sale **14.99**



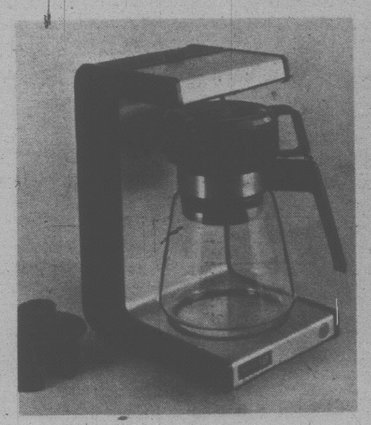
Silverstone cookware set
By West Bend. Includes 35 oz., 69 oz., and 100 oz. covered saucepans, covered Dutch oven and 10 inch open skillet. Silverstone non-stick interiors. Almond exteriors.
Sale **99.99**



G.E. kettle
A two quart capacity electric kettle with gleaming chrome finish. Harvest Gold handle and base. Removable cord.
Sale **26.99**



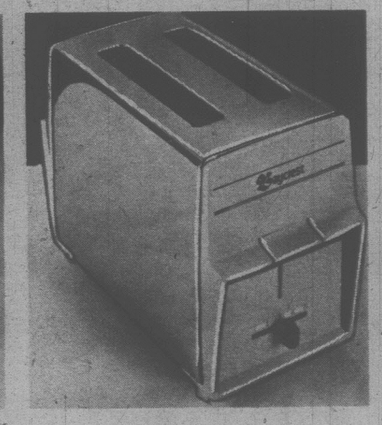
Cuisinart food processor
Quiet, strong motor grates, shreds, slices, blends, crushes ice, and makes dough and pastry. Comes with four blades and unbreakable Lexan bowl.
Sale **149.99**



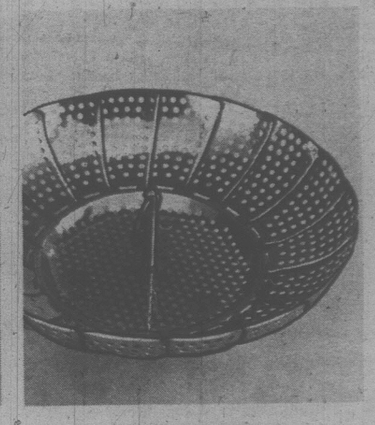
Philips coffee maker
Automatic 12 cup coffee maker with dial-a-brew selector, and coffee-saving mini-basket. Uses regular grind coffee. On/off light.
Sale **49.99**



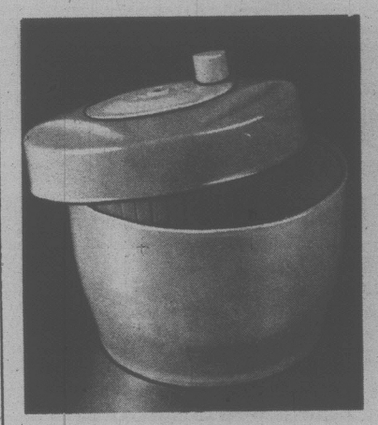
Baycrest kettle
Two quart capacity stainless steel kettle with gold handle, spout and base. Attached cord. Comes with one year guarantee.
Sale **14.99**



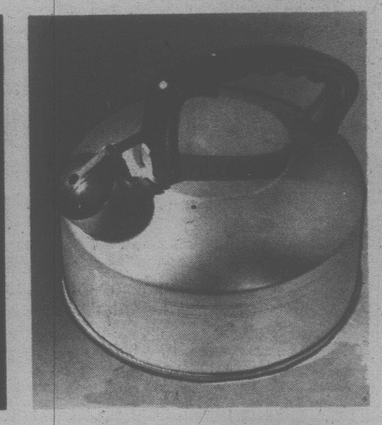
Baycrest toaster
Automatic two slice toaster in gleaming chrome with gold end panels. Choose from a wide range of toast colour. One year guarantee.
Sale **19.99**



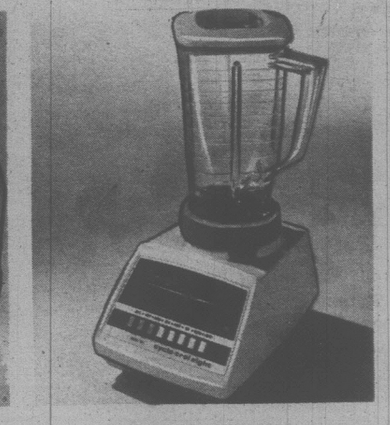
Vegetable steamer
Stainless steel collapsible steamer fits most size saucepans. Great for healthful cooked vegetables, or for heating leftovers.
Sale **2.49**



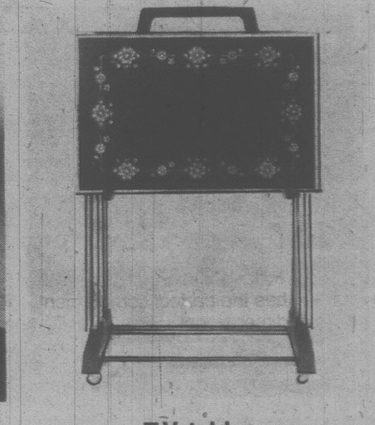
Salad dryer
Use as a colander or drain basket. Spins water off fruit and vegetables. Unbreakable plastic. Great for salad lovers.
Sale **10.99**



Stainless steel kettle
A whistling kettle with a copper bottom. Large four quart capacity fits all your needs. An attractive style too.
Sale **14.99**



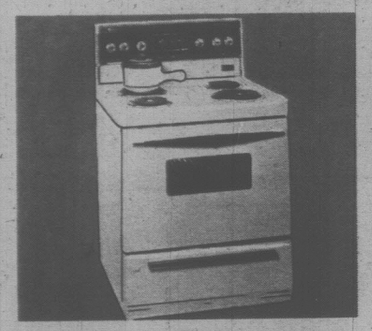
Osterizer blender
An 8 speed cyclotrol model with three pulse buttons. In Harvest Gold, to suit your decor. One year guarantee.
Sale **36.99**



T.V. tables
A five piece set with four trays and storage rack on coasters. Gold design on leatherette looking surface.
Sale **32.99**

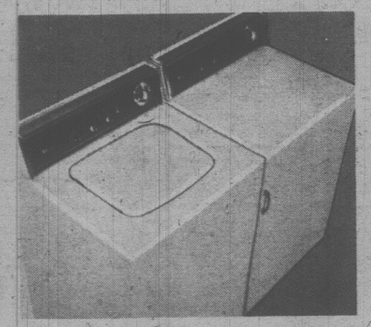
Housewares, Downtown Vancouver (fourth), Park Royal, Richmond, Lougheed, Surrey, Champlain, Victoria

Beautiful buys for the home



Baycrest self-clean range
Efficiency and economy features include clock controlled oven with delay, cook and hold; safe, master oven control; plug-out infinite heat elements and removable drip bowls for easy cleaning. White. (Almond and harvest wheat $10 extra.)

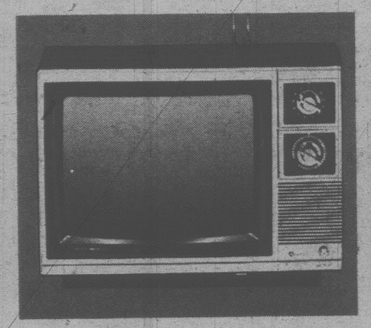
Sale **$539**
Major Appliances (627)



Baycrest laundry mates
2-speed washer. 3 wash/rinse temperatures, 18 lb. capacity, self-cleaning filter, bleach and fabric softener dispensers. **Sale $439**

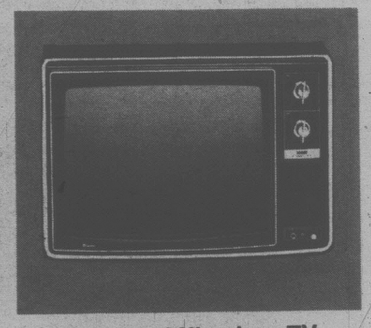
Automatic dryer. 4 temperatures, up-front filter, safety switch, automatic shut-off. Both appliances in white. (Gold $10 extra.)

Sale $269
Major Appliances (627)



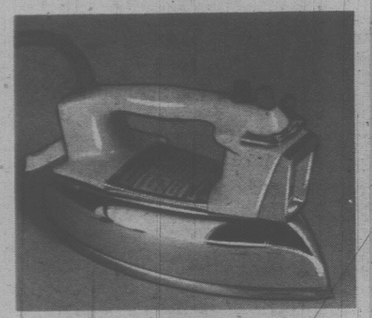
Baycrest 14" colour TV
The affordable portable with the latest improvements in colour, clarity and brightness. 100% solid state chassis; brilliant, life-like colour picture; one touch colour tuning; VHF and UHF antennae. 3 year carry-in warranty.

Sale **$399**
Home Entertainment (681)



Baycrest 20" colour TV
100% solid state chassis, in-line slot mask negative black matrix picture tube, automatic frequency control, and one touch colour tuning are just some of its features! Earphone jacks. 3 year in-home parts and labour warranty.

Sale **$599**
Home Entertainment (681)



G.E. steam/dry iron
Features Surge-of-Steam control to get deep-down wrinkles and set professional creases. Water window tells water level at a glance. Wide heel gives iron improved stability on the ironing board.

Sale **32.99**
Floor Care and Housekeeping (648)



Ironing board and accessories
Rid-Jid ironing board. Adjusts from 23" to 36" so you can sit and iron! Self-leveling foot. Reg. 29.95.
Sale 24.99

Pad and cover set. Machine washable Thermalon cotton cover fits all standard ironing boards. Reg. 7.50.
Sale 5.99
Floor Care and Housekeeping (648)



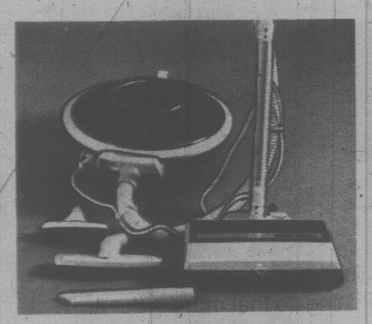
Lloyd's stereo pack
AM/FM stereo receiver features built-in cassette recorder/player with 2 VU meters and auto-stop. British-made fully automatic turntable has cover and diamond stereo needle. 2 air-suspension speakers and microphones included.

Sale **$399**
Optional stand, Sale 44.99
Home Entertainment (681)



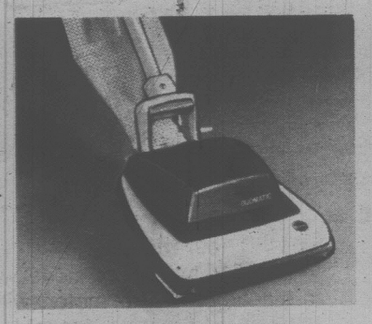
Baycrest 26" colour TV
Wireless remote control, 100% solid state chassis, negative black matrix picture tube, one-touch tuning, built-in mid-band converter, automatic frequency control. Carpet casters, pecan veneer cabinet. 3 years in-home parts and labour warranty.

Sale **$949**
Home Entertainment (681)



Baycrest Powerhead vacuum
This canister vacuum cleaner gives the cleaning power you need in a lightweight, easy-to-move design. Its large 10 quart disposable bag and triple action power nozzle are just two of the fine features you get at this low price. HB8030.

Sale **$149**
Floor Care and Housekeeping (648)



Baycrest upright vacuum
Dependable and strong, this easy-to-use vacuum features 3-position handle for reaching tough spots. Vinyl bumper guard and 4-position rug adjustment add to its efficiency. Converts easily for canister-type attachments. HB8034.

Sale **104.99**
Floor Care and Housekeeping (648)



30% off Royal Albert Lavender Rose china
Add to your collection now! Choose from a fine assortment of pieces in this popular Royal Albert series. Savings available only while quantities last!
China (614)



Crystal D'Arques tumblers
This glassware makes an everyday meal look like an occasion. Two patterns available in sets of six.
Villandry
Old Fashion, **Sale 21.99**
High Balls, **Sale 23.99**
Cheverney
Old Fashion, **Sale 20.99**
High Balls, **Sale 22.99**
China (614)

Home Fashions



A Pioneer/Baycrest component stereo package

The price sounds terrific, too! Pioneer and Baycrest have teamed up to bring you a great stereo system, at a price so great you won't believe your ears. This fantastic package includes a Pioneer receiver, Pioneer turntable, and Baycrest speakers, plus a stereo stand to store all your components beautifully.

The Pioneer receiver
The SX580 model, with continuous power output of 20 watts per channel. There's LED function indicators for FM stereo and tape monitor, plus FM and stereo/mono mode switch, with only 0.3% total harmonic distortion.

The Pioneer turntable
The PL514 two speed model with auto return. The tone arm is synchronized with motor switching so that moving the arm towards the record on the table automatically starts rotation. Play/stop lever and cueing arm, too.

The Baycrest speakers
Features include two way air suspension, 10" woofer and 2" flared dome tweeter.

$549

Home Entertainment, Downtown Vancouver (fourth), Richmond, Lougheed, Park Royal, Surrey, Champlain, Victoria.

Price in effect while quantities last.



Sew up savings with this fabulous Pfaff sewing machine

Save now and keep on saving with the Pfaff 295 free-arm sewing machine. Specially priced now at the Bay, it offers everything you need to sew and save on a new spring wardrobe. As well as fantastic free-arm convenience, it gives you simple slot threading and twin needle sewing. For extra value, you get a variety of stitches including straight, zig-zag, elastic, blind, ornamental and overlock. Comes complete with case, accessories and foot control.

Sewing Machines (654)

Sale $399

Colorful White Show&sale



Shelves of sheets

Shop early for fantastic savings on these first quality sheets. Choose from assorted styles in flat and fitted designs. Assorted colours.

Twin, Sale	6.99
Double, Sale	7.99
Queen, Sale	9.99
Cases, pr. Sale	4.99

Mill damaged sheets

Be a smart shopper and save a lot! You'll find both first quality and sub-standard sheets at the same low, low price. Our sale selection includes many different colours, prints and styles.

Sale 3.49

Cotton tablecloths

Don't miss this excellent value on first quality tablecloths of 100% cotton. Choose from an outstanding selection of plains and prints in several styles. Various sizes.

Sale 8.99

Shower curtains

One of your new year's resolutions should be to brighten that bathroom. Do it in style and save on a first quality fabric shower curtain from Baymart! Assorted designs available.

Sale 8.99

Personal shopping only! Prices in effect while quantities last!

Downtown Vancouver only.

Baymart Staples, Downtown Vancouver (mall level)

Baymart Where fashion is always affordable

BARGAINS FROM BAYMART

Ladies' wear clearance

Ski jackets
In red and navy. Sizes S,M,L.
Sale **12.99**

Quilted coats
In assorted colours, sizes 10 to 16.
Sale **19.99**

Wool coats
In assorted colours, sizes 10 to 16.
Sale **49.99**

Baymart Ladies' Coats, Suits, and Dresses, Downtown Vancouver (mall level), Park Royal, Richmond, Lougheed, Surrey, Champlain, Victoria.

Assorted knit sweaters and blouses
In assorted colours, sizes S,M,L.
Sale **2.99**

Assorted sweaters
Pullovers and cardigans in assorted colours. Sizes S,M,L.
Sale **6.99**

Blouses
Assorted colours and prints. Sizes 10 to 18.
Sale **4.99**

Baymart Ladies' Sportswear, Downtown Vancouver (mall level), Richmond, Lougheed, Surrey, Champlain, Victoria.

Ski jackets
Red, yellow, grey, beige in sizes 5 to 13.
Sale **16.99**

Sweaters
Brushed acrylic sweaters in pink, beige, brown, sizes S,M,L.
Sale **2.99**

Baymart Young Apparel, Downtown Vancouver (mall level), Richmond, Lougheed, Surrey, Champlain, Victoria.

Leather gloves
Lined gloves in brown and black, sizes 6½ to 8. Were 8.99.
Sale **6.99**

Knit hats
Assorted styles and colours. Available Downtown Vancouver only.
Sale **3.99**

Handbags
Selected styles including clutches. Available Downtown Vancouver only.
Sale **1/3 off**

Scarves
Assorted styles and colours. Were 2 for 1.49
Sale **2 for $1**

Baymart Ladies' Fashion Accessories, Downtown Vancouver (mall level), Park Royal, Richmond, Lougheed, Surrey, Champlain, Victoria.

Polyurethane fashion boots
Each store has its own selection in mist, black, brown, and other fashion shades. Were $38 to $40.
Sale **27.99**

Dress sandals
Gold and silver colour in assorted sizes. Were 9.99.
Sale **6.99**

North Star Casuals
With blue and yellow leather uppers. Jogger style.
Sale **6.99**

Suede casuals
Assorted styles with suede uppers. Were 17.99
Sale **15.99**

Baymart Ladies' Shoes, Downtown Vancouver (mall level), Park Royal, Richmond, Lougheed, Surrey, Champlain, Victoria.

Baymart Mens wear clearance

Men's raincoats
Classic trenchcoats of 65% cotton, 35% polyester, double or single breasted. In navy or beige, assorted sizes.
Sale **29.99**

Oleg Cassini corduroy suits
Three piece suits in blue, whiskey, brown, broken sizes. Jacket is single vent style. Was $80.
Sale **59.99**

Down filled ski jackets
Filled with 80% down, 20% feather, with full zipper and detachable hood. In brown, red, or navy. Available Downtown Vancouver only.
Sale **29.99**

Full length parka
Nylon/cotton or 100% nylon with kidney drawstring, quilted or pile lining, full zipper front and button close. In navy only.
Sale **29.99**

Jacket shirts
60% wool, 20% nylon, 20% polyester with full button front, half lining. Gold and green pattern. Available Downtown Vancouver only.
Sale **14.99**

Sportshirts
Assorted woven and knit sportshirts and rugby shirts in broken sizes. Cotton/polyester blends and cotton flannels.
Sale **5.99**

Sweaters
100% acrylic sweaters with Nordic patterns on chest and upper arms, crew neck style. Brown, blue, grey. Broken sizes.
Sale **9.99**

Baymart Men's Fashions, Downtown Vancouver (mall level) only.

Men's chex joggers
Canvas and suede uppers in blue and yellow. Were 12.99.
Sale **9.99**

Men's nylon joggers
Assorted sizes, nylon and suede upper. Were 8.99
Sale **6.99**

Men's suede casuals
Suede uppers in rust colour only. Were 14.99.
Sale **12.99**

Baymart Men's Shoes, Downtown Vancouver (mall level), Park Royal, Richmond, Lodgheed, Surrey, Champlain, Victoria.

Savings on Staples in Baymart

Bedspreads
Assorted styles of children's bedspreads, including a panda bear. In bunk and twin sizes.
Bunk, **Sale 9.99** Twin, **Sale 11.99**

Assorted drapes
Two sizes, 1½ x 54 and 1½ x 63. Lined and unlined, in assorted styles including children's pattern.
Sale **20% off**

Assorted toss cushions
12 inch kapok filled tasseled. Sale **4.49**

20 inch chip foam filled in plains and prints.
Sale **3.99**

20 inch chip foam filled, tasseled with checkered pattern or plain edge in petit point design.
Sale **6.99**

Downtown Vancouver only

Hanging wall calendar
100% polyester 1979 hanging wall calendar. Assorted designs. 9½" by 36".
Sale **.49**

Baymart Staples, Downtown Vancouver (mall level), Richmond, Park Royal, Lougheed, Surrey, Champlain, Victoria.



Use your Baycard, Master Charge or Chargex/Visa

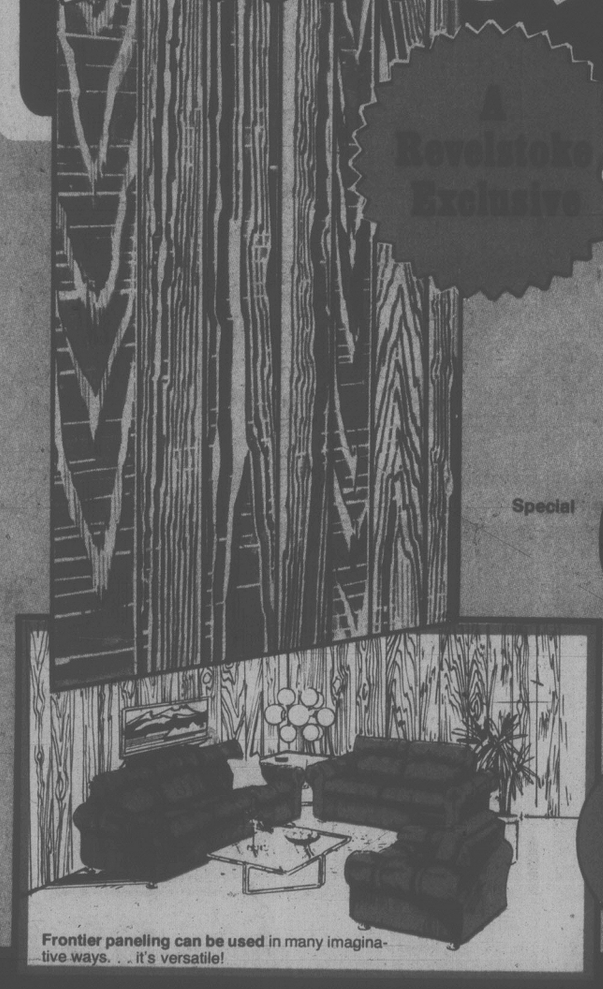
master charge

VISA

Hudson's Bay Company

Paneling Sale

A Revelstoke Exclusive



Frontier paneling can be used in many imaginative ways. . . it's versatile!

75th Anniversary Series
FRONTIER PANELING

EXCLUSIVE TO REVELSTOKE! These beautiful realistic panels, Chestnut and Winter Ash, are new this year and available now ONLY at Revelstoke! The simulated embossed woodgrain on thick high quality hardboard is so real, so deeply etched, you'll think it had been weathered by time and the elements. Feel it to believe it . . . and then imagine how great it will look in your home or office. Frontier panels stand up to hard usage and won't fade or darken with age. 4' x 8'

Manuf. Sugg. Retail

Special **6.49** panel **10.75**

- *Made from high-grade hardboard*
- *Embossed surface*
- *Finish protected with PANLGARD for easy cleaning*
- *Ideal for walls that get rough treatment*

75 years

Revelstoke celebrates its 75th year of serving you with quality lumber, building supplies and home improvement products. Get in on the celebration . . . come see our exclusive Revy panels.

REVELSTOKE

Your Lumber, Building Supply & Home Improvement Centre

PANELING . . .

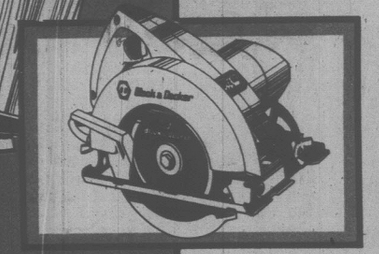


Not all patterns available at all stores

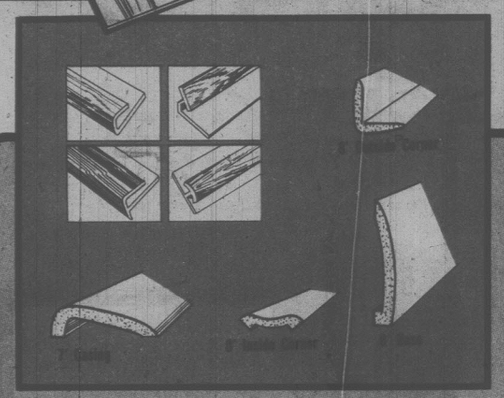
Pecan 6.99 panel
This richly colored panel features a cross groove and vertial groove to provides an effect suitable for any decor. **3.6 mm. 4' x 8'**

Western Pine 6.99 panel
Add a feature wall to any living area, or complete your den or rec room with this rustic paneling. Economically priced. **3.6 mm. 4' x 8'**

Cedar - 4 6.99 panel
Bring warmth into your home or office with this rich, cedar patterned paneling. **3.6 mm. 4' x 8'**



Black & Decker Circular Saw
An ideal panel saw, this 5½" circular saw is designed especially for home use. Lightweight & easy to handle; incl. 5½" comb. & plywood blade. #7300
29.87 each



Woodgrain Vinyl Mouldings .99 each
Put the finishing touches to that paneling project with attractive, pre-finished mouldings available in a variety of wood tones. Vinyl Mouldings, all 8' profiles: cap, divider, inside corner, outside corner.

Vinyl Cellular Mouldings
8' inside corner .89 each
7' casing 1.49 each
8' outside corner 1.19 each
8' divider 1.99 each



Panel Nails .95 box
Available in an assortment of colors to match your paneling. 1¼" long; ringed for positive grip.

DAP Panel Adhesive 1.45 each
Waterproof & heatproof. For easy panel installation. Use on wood, metal, masonry.

Contact Cement
Weldwood's premium contact cement bonds instantly and permanently on contact.
Quarts 3.45 each Pints 1.95 each

DURABLE & DECORATIVE

Select a Panel to Suit Your Decorating Needs
Don't settle for anything less than the perfect panel to suit that special room. Find exactly what you had in mind from this assortment of printed patterns and solid tones in quality paneling.

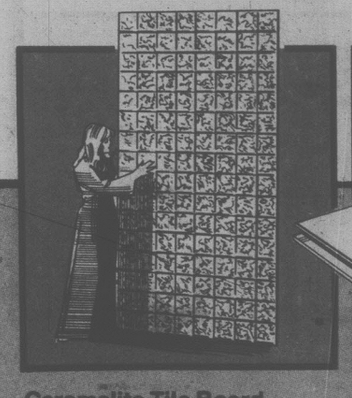
Not all patterns available at all stores.



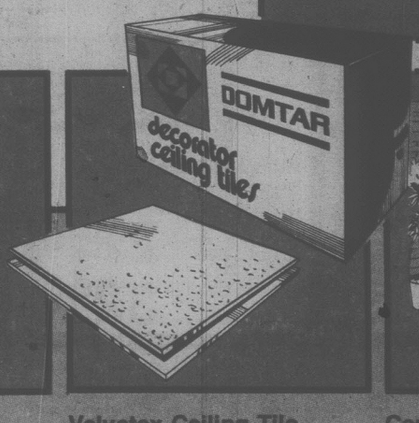
Atlantic Oak 6.49 panel
This bright printed Oak paneling with vertical grooves will bring a light outdoors look into any room. **3.6 mm 4' x 8'**

Plain Rosewood 6.69 panel
The luxury of rosewood can be added to your home with this warm printed paneling at an economical price. **3.6 mm. 4' x 8'**

Buried Birch 6.89 panel
Adorn any room in your home with this rich vertically grooved paneling in printed birch tones. **3.6 mm. 4' x 8'**



Ceramalite Tile Board
Create a beautiful ceramic tile effect on your bathroom walls. You can do it yourself the quick and easy way with ceramalite tile board. 4' x 8' x ⅛", Corsica pattern.
24.95 sheet

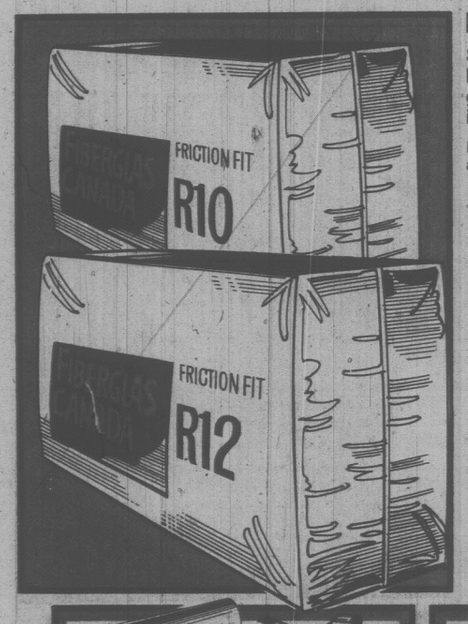


Velvetex Ceiling Tile
Perfect for finishing your basement or rec room ceiling. Tongue & groove; easy to install. 12" X 12" X ½", **carton covers 64 sq. ft.**
13.95 carton



Century Cedar
Create beautiful walls & ceilings with this clear western red cedar paneling. Applies easily with nails or glue; tongue & groove for perfect fit. Reversible! Use either rough or smooth side. Each poly shrink wrap bundle covers 23 sq. ft.
22.95 bundle

INSULATE FOR WARMTH



Fiberglas Insulation

Seal in the heat with fiberglas insulation. Helps save money on fuel bills and improves the value and comfort of your home. With government grants and our economical prices, now is the time to install adequate insulation.

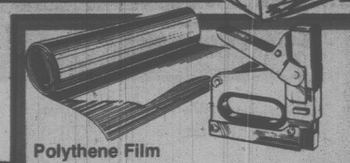
Fiberglas Friction Fit Batts are easy to handle and easy to install between wall studs and ceiling rafters.

FIBERGLAS

R-10, 15" x 48", covers 105 sq. ft. **12.95** each

R-12, 15" x 48", covers 90 sq. ft. **12.95** each

R-20, 15" x 48", covers 50 sq. ft. **12.95** each



Polythene Film

Use as a vapor barrier for insulation or for a variety of other household needs. 2 mil, 102" wide. 500 sq. ft. clear

3.49 roll

Bostitch Tacker

A reliable and useful staple gun. Easy loading; comes with 500 - ¼" staples. #T58

15.95 each



Mahogany Bifold Doors

Rotary cut panels that are sanded, ready to paint or stain. Hardware & mounting instructions included.

3/0 x 6/8, 2 panel **22.95** each

4/0 x 6/8, 4 panel **32.95** each



Prehung Interior Doors

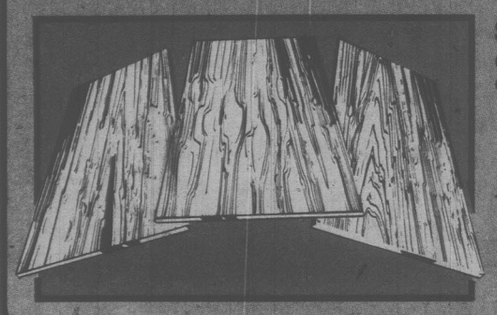
A stain grade mahogany grain door, prehung in jamb and predrilled for lockset. Just nail into opening; ready to finish. 1⅜"

2/6 x 6/8
2/8 x 6/8 **28.99** each

Passage Door Latch

Weiser passage door latches are styled to complement any decor. Available in standard finishes.

#A101 **5.95** set



Sanded D Grade Fir Plywood

Good for all your building projects inside and out: shelves, cupboards, sliding doors. 4' x 8'

¼" **7.95** sheet

½" **11.95** sheet

¾" **15.95** sheet

CARPET FOR COMFORT

Indoor/Outdoor Carpet

100% Polypropylene fibre on rubber backing for indoor use only. Low static; available in bronze, gold and green. Approx. 12' wide.

- *Durable*
- *Economical*
- *Great Value*

3.29 sq. yd.



Carpet Runner

Protect carpets from soil and wear with this vinyl carpet runner. 27" wide with attached grippers. Anti-slip surface; clear or gold.

Reg. .69 lin. ft.

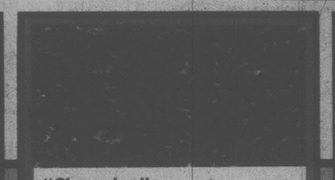
NOW **.55** lin.ft.



"Patio" Patterned Carpet

Random block design for a fresh, modern appearance. 100% nylon on foam backing for easy do-it-yourself installation. Level loop construction for good serviceability. Multi-toned in rust, beige & red. Approx. 12' wide.

8.29 sq. yd.



"Champion" Patterned Carpet

A distinctive new pattern in rich tones of red, rust, gold or brown. 100% nylon on a foam-rubber backing — so easy to install yourself. Superior quality for this price. Approx. 12' wide.

6.49 sq. yd.



Gafstar Vinyl Flooring "5400" Series

High quality, heavy duty vinyl flooring is stain resistant & durable. Interlayer of foam for comfort & warmth. Approx. 12' wide. Reg. 10.95 sq.yd.

8.49 sq. yd.

GAF Softred

Tough vinyl resists scuffs, stains & scratches. Approx. 12' wide. Reg. 5.50 sq.yd.

4.39 sq. yd.

Super Latex Flat Enamel

A high quality Revy paint with super features. High hiding potential, low odor, easy clean-up with water; spot wash without highlighting. Guaranteed washable!

12.95 gal.

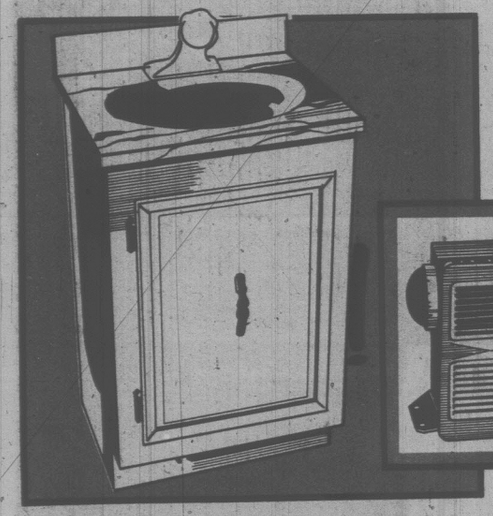
Poly Stucco

Create designs and patterns of your choice with this economical stucco mixture. Made to trowel smoothly over large areas. 25 lb. bag makes three gallons.

8.95 each



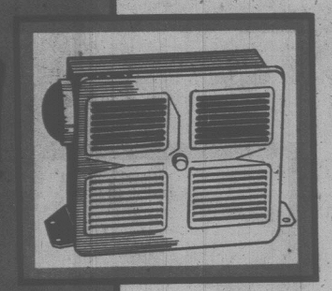
FOR THE BATHROOM



Bathroom Vanity

Your bathroom deserves an attractive, functional vanity. This fully assembled white vanity with cultured marble top provides that extra storage space a bathroom always seems to need. Solid hardwood doors; white finish only. **24" x 18"** (Taps not incl.)

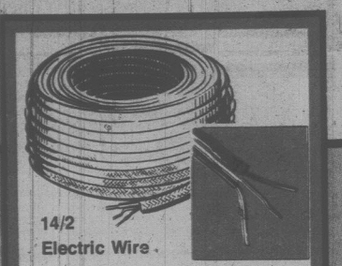
91.50 each



Bathroom Fan

Helps clear excess moisture from air; every bathroom needs one. CSA approved. Also useful in laundry rooms. **#F50**

11.99 each



14/2 Electric Wire

A super buy on quality solid copper NMD7-14/2 gauge sheathed cable. Quality you can trust anywhere in your home, cottage or garage. 75M carton.

23.97 carton



Recessed Light Fixture

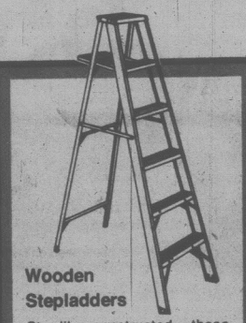
Square recessed fixture with flat glass and white frame.

6" **10.99 each** 10" **11.99 each**

Pot Lights

Just the thing for your rumpus or rec room.

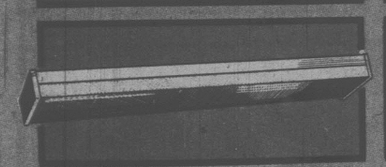
5" x 75 watt **6.99 each** 7" x 150 watt **7.79 each**



Wooden Stepladders

Sturdily constructed, these wooden ladders are safe to use for a variety of jobs around the house and yard. Economically priced. **6 ft. 16.95 each**

5 ft. **14.95 each**



Wraparound Light Fixture

White fluorescent fixture, 48" x 9¼" x 3⅜", that takes two 40 W rapid start tubes. (Tubes not incl.) White only. **#CM1236**

24.99 each



Switch Box

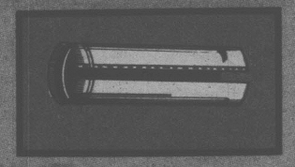
For most types of domestic wiring. **#1104LLEN**

.49 each

Octagon Box

With cable clamps and knockouts. **#5419IL**

.59 each



Galvanized Heat Pipe

Snap-lock heat pipe made from 30 gauge galvanized steel. **6" x 60"**

3.39 each

FOR THE HANDYMAN

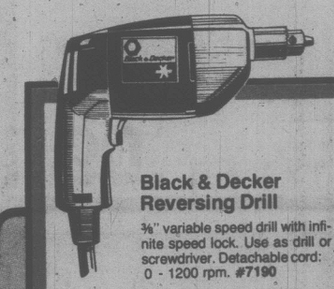
Black & Decker Deluxe Workmate

The dual height workmate is a must for the do-it-yourselfer. A giant vise and sawhorse in one, the workmate holds materials up to 12" wide; adjustment levers allow for holding all kinds of irregularly shaped objects. Completely portable, the workmate makes all your projects easier. Folds for easy storage. **#79-005-04**

63.95 each



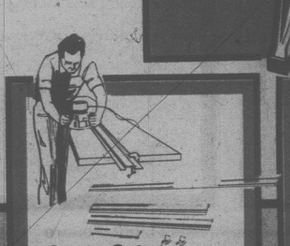
Black & Decker consumer line power tools carry a 1 year over-the-counter replacement guarantee.



Black & Decker Reversing Drill

⅜" variable speed drill with infinite speed lock. Use as drill or screwdriver. Detachable cord: 0 - 1200 rpm. **#7190**

29.95 each



Strate-Cut Saw Attachment

Simple, accurate, versatile. The universal cutting guide to use with circular saws, jig saws, routers and other tools. Strate-Cut helps you cut like a professional.

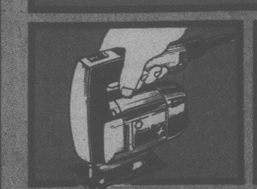
31.95 each



Rockwell Bench Saw & Stand

9" tilting arbour saw features 22" x 38" table with extension. Includes saw, stand & one extension. Motor & blade guard not incl. Assembly required. **#6201B**

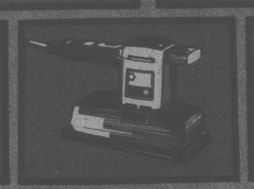
219.50 each



Black & Decker Jig Saw

Quality 2-speed jig saw with detachable cord. High speed for wood & compositions, low speed for metal & plastics. **#7320**

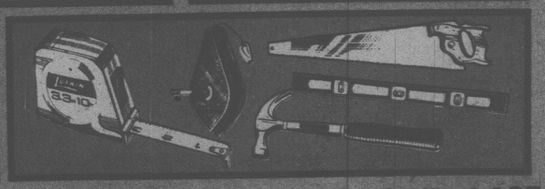
19.95 each



Black & Decker Sander

Double insulated, dual action finishing sander. Orbital motion for fast material removal; straight line for fine finishing. Detachable cord. **#7490**

31.95 each



Lufkin Power Tape. Lufkin tapes feature positive lock that holds blade & convenient belt clip. **#725CME 10'**

7.95 each

Chalk Line. Self-chalking line in aluminum box. Self-locking handle. **#125x 100'**

2.95 each

Disston Panel Saw. 22" x 10" hand saw with fine-tooth cut. **#K3**

14.95 each

Aluminum Level. 24" Empire level with open sights. **#440**

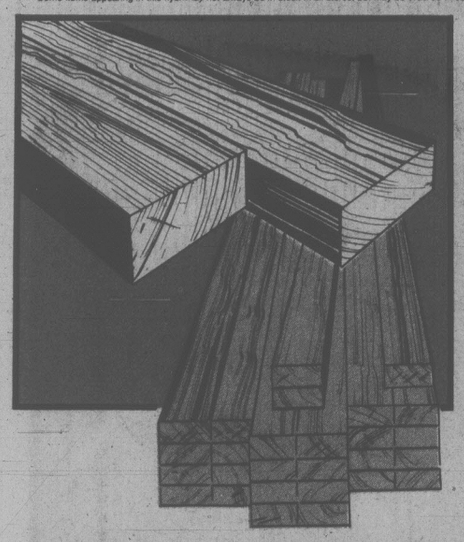
7.95 each

Nail Hammer with tubular handle. 16 oz. **#617H**

2.95 each

Advertising supplement to the Victoria Times, Duncan Cowichan Pictorial, the Parksville Arrowsmith Star, Alberni Valley Times, Nanaimo Times - January 16; Victoria Daily Colonist, White Rock & Surrey Sun, Ladysmith Chemainus Chronicle, January 17, 1979. The West Coaster January 17

Some items appearing in this flyer may not always be in stock in all stores, but may be ordered through your nearest Revelstoke store. Prices in effect until January 27, 1979, or while quantities last. We reserve the right to limit quantities.



2 x 4 Economy Studs

Precision end trimmed, these economical studs are ideal for basements, garages, cottages. **CASH & CARRY**

each **.65**

2 x 4 C&S Fir Studs

Stud grade fir studs for use anywhere top quality materials are required. Precision end trimmed. **CASH & CARRY**

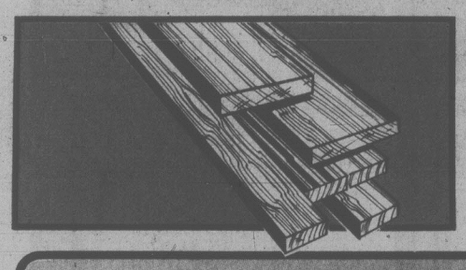
1.89 each

C&S Fir S4S

Random lengths of Revy first quality fir for all your building needs. **CASH & CARRY**

2 x 4, std. & better or #2 & better — lin. ft. **.25**

2 x 6, #2 & better — lin. ft. **.38**



Fir Strapping

Sound quality Revy fir strapping for all your winter improvement projects. Great for paneling and ceiling installation. **CASH & CARRY**

1 x 2 lin. ft. **.07**

1 x 4 lin. ft. **.09**

Prices in effect at the following Revelstoke Stores.

106 Stores serving you throughout Western Canada

Victoria	449 Gorge Rd. E.	**386-3211**	**Parksville**	Box 278	**248-3221**
Nanaimo	4900 Wellington Rd.	**758-3931**	**Port Alberni**	3610 - 3 Ave. N.	**724-0146**
Duncan	5789 Duncan St.	**746-6141**	**White Rock**	1455 Stayte Rd.	**536-7651**
Ladysmith	Box 639	**245-2351**			

We strive for accuracy with all pricing and product descriptions. However, due to human error and the complexity of printing, if any misinformation appears we make every possible effort to ensure immediate corrections.

Z 9

REVELSTOKE

We'll Help You Make It At Home